The Weather
Fair and warmer. Tuesday's extremes, 26 and 52. Monday's, 30 and 47.

THE ATLANTA CONSTITUTION

For 83 Years the South's Standard Newspaper

FINAL CITY EDITION

VOL. LXXXIII, No. 141. ATLANTA (2), GA., TUESDAY MORNING, NOVEMBER 28, 1950 Price Five Cents

RALPH McGILL

Gen. Neyland, Pigskin Attila

Gen. Richard Reese Neyland, whose Tennessee football team last week caused the folks in old Kentuck, both young and old, to roll upon their cabin floors all doubled up as with the colic, was himself an athlete fit to have that weary adjective "great" as a prefix to his name.

The General is a Texan, with Greenville, of that state, as his birthplace and Feb. 17, 1892, as the date.

He was a heavyweight boxing champion at West Point for three years. Pitching for the Cadet baseball team he won 30 and lost five. The first 20 victories were consecutive. He turned down three major league offers, a fact many football coaches today deplore. He was one of the better basketball players and won three letters in that indoor competition.

First Met

It was the fact of his heavyweight boxing title which first weighed upon my mind. A considerable span of years ago, I recall the year was 1926, I sat moodily on an autumn evening before a typewriter in the sports office of the Knoxville News-Sentinel. I had received word that Mr. Neyland, whose team had lost to Vanderbilt that day, was on the way down with assault and battery on his mind. He had taken offense at some of my earlier prose.

It was a scene like one of those in the Western pictures, when the bar becomes near deserted as the gun showdown nears. The News-Sentinel staff all departed. None invited me to accompany him or I might have gone along. But they didn't. So, I sat there with a big, old-fashioned clock solemnly tick-tocking away. I kept writing my piece, but looking back across the years I cannot believe my heart was in it.

The General was a major then. He arrived, just as they said he would. I got up, cursing the fate which had not included a thorough grounding in the manly art of self-defense. There was no fight. We shook hands at the end of a half hour's talk and have been friends since.

At 58 the General is a tall, heavy-framed man whose figure would no longer fit into his cadet uniform, but which yet retains the old athletic imprint.

His football success is unique. He is Tennessee football. Until Army orders sent him there in 1925 as an Army engineer assigned to the rivers and harbors work with the Tennessee and Cumberland Rivers as his department, the University football team had been consistently mediocre. He required about two years to get going, but since 1928 Neyland's teams have been to Southern football about what Attila the Hun was to Europe.

Career

Neyland went from Burleson College in Texas to West Point in 1912. Upon graduation in 1916 with the second lieutenant's commission, he went soon to France. Upon return in 1918 he was assigned to the Massachusetts Institute of Technology for engineering instruction, receiving a B. S. degree.

He returned to West Point in 1921 as aide-de-camp to another West Point man who since has done rather well for himself, a fellow named Douglas MacArthur, then commanding at the Point.

Neyland retired from the Army into the Reserve Corps in February, 1936, after 24 years' service. It was a one-year tour of duty in Panama in 1935 which caused him to make the decision.

He was called to active service in 1940 and remained with the Army until after the Japanese surrender. He served overseas in China and India, receiving decorations and promotion for his efficient work.

I recall coming out of Chungking in 1945 to Kunming, suffering from heat rash and a disease called the Yangste Rapids. At Kunming Gen. Gilbert X. Cheves helped me back to health and sent a signal to Calcutta and General Neyland that I was on the way. In Calcutta a Jeep met me and took me to the only air-conditioning in that vast city of mighty heat. General Neyland had moved into the British headquarters on replacing them and when the British sent back for their air-conditioning unit the General couldn't hear the messenger and posted a sentry who also was deaf.

That night we went around to a cafe which was run by a White Russian who once had danced with the old Diagalef Ballet of Imperial Russia along with Pavlowa and Danilova. I brought a note back to the latter.

Neyland returned to reserve status, a fact which caused dozens of coaches and a million or so Kentuckians to go into mourning. They had hoped he would remain in the Army with the new rank of brigadier.

Associated Press Wirephoto

"ALL THIS TALK . . ."
Sen. Connally

Connally Hits Bipartisan Cry of GOP

Attacks Critics As Unreasonable

By WILLIAM S. WHITE
Special to The New York Times and The Atlanta Constitution

WASHINGTON, Nov. 27—The Administration's chief foreign policy spokesman in Congress, Sen. Tom Connally, Texas, accused Republican critics Monday of raising unreasonable complaints in the name of bipartisanship, and he shouted this retort:

"All this talk about 'bipartisanship' and 'you've got to consult the Republicans'—to hell with all that! If a man is an American he ought to stand for an American foreign policy in the interests of the people of the United States!"

An hour or so beforehand, Sen. Kenneth S. Wherry, Nebraska, Republican floor leader, had announced he was "going to continue the attack on (Secretary of State Dean) Acheson."

Acheson, Sen. Wherry asserted, had been operating "a one-man foreign policy" that was an "absolute failure," though President Truman himself was ultimately responsible.

At a press conference, as Chairman of the Senate Foreign Relations Committee, Connally had just announced that Acheson would appear Tuesday before the Committee for a review of the while world position.

Then, the Texan was asked whether this meeting would not give the Republicans "an opportunity for re-examining our foreign policies."

"They've got the opportunity now to re-examine all they want to," Connally cried. "That's all they've been doing.

"All this talk about a 'bipartisan foreign policy' makes me kind of weary. It's not a bipartisan policy that it should be; it should be an American policy.

"We will consult the Republicans, yes. But that doesn't mean that we have got to do just what they tell us to do. We are not going to do any such of an infernal thing.

"We are going to operate not on a Democratic basis and not on a Republican basis but on an American basis that looks after the American people.

"All the questions to date have been settled on a so-called bipartisan basis.

"But the Republicans talk about 're-examination.' Well, if they do they will find their tracks all around them. The Marshall Plan, military aid to Europe—all these things they supported along with us.

"Do they want to go back and undo everything they have joined in doing? I don't think they do."

Lame Ducks Look Limply At Program

5 Requests Labeled Urgent by Truman

By C. P. TRUSSELL
Special to The New York Times and The Atlanta Constitution

WASHINGTON, Nov. 27—The 81st Congress returned Monday for its final "lame duck" session with President Truman calling for action on five measures of "greatest urgency" and on 13 others "if possible" before giving way to the 82nd Congress which convenes Jan. 3.

Mr. Truman put highest priority on these:

1. Supplemental appropriations for the current fiscal year, principally for defense and atomic energy. Unofficial estimates have put the total at least $10,000,000,000. Official estimates will be submitted by the President this week.

2. Taxes to raise $4,000,000,000 through excess profits imposts. Such legislation is now before the House Ways and Means Committee which seeks to complete its floor action recommendations by next Thursday night. It was indicated in the Senate that an approved House bill must reach it by Dec. 6 if assurance of enactment of any tax bill is to be given. The Congress is expected to shut down finally before the Christmas holidays.

3. Emergency aid to Yugoslavia. A $16,000,000 program of food shipments to avert famine there is under way under existing foreign assistance authority. Legislation to authorize the expansion of the program to an estimated $70,000,000 to $80,000,000 will be outlined later in the week.

4. Extension of rent controls from Dec. 31 to March 31, 1951, as outlined by the President Monday in letters to heads of the Senate and House committees on banking and currency. Mr. Truman asked for a review of the whole rent problem in the light of the defense program. Controversy was developing over the proposed extension.

5. Statehood for Hawaii and Alaska. The House has approved statehood for both. The President, in a letter to Vice President Alben W. Barkley, urged completion of action by the Senate. He said the admittance of these territories as states was essential to their welfare and security and to the security of the nation as a whole.

An attempt to make Alaskan statehood the pending business of the Senate was blocked temporarily, but another try will be made Tuesday. Southern Democrats oppose the measures bitterly and indicate they will fight them by filibuster "if necessary."

Basement Fire Mostly Smoke

A fire brokeout in the paper storage room in Rich's subbasement shortly after midnight Tuesday, setting off the sprinkler system and sending Atlanta firemen rushing to the scene.

Employees working in the building knew nothing of the fire until firemen, warned by the automatic alarm, arrived. It was several minutes before the fire was located. The basement was filled with smoke, but the blaze was quickly extinguished.

Associated Press Wirephoto

RED MEETS RED AT LAKE SUCCESS
Andrei Vishinsky, left, and Wu Hsiu-Chuan Shake; Second from Left: Jacob Malik

UN Links Debates On Korea, Formosa

LAKE SUCCESS, N. Y., Nov. 27—(UP)—The Chinese Communists took seats at the United Nations Security Council for the first time Monday after that group decided, over Russian objections, to lump debate on Korea and Formosa.

Gen. Wu Hsiu-Chuan joined the 11-nation group at the end of the horseshoe table after a two-and-a-half-hour debate in which Soviet Delegate Jacob A. Malik tried in vain to limit the agenda to Peking's charges of American "aggression" against Formosa.

Wu was known to have a two-hour speech prepared on his country's charges. And, as soon as he sat down next to India's Sir Benegal Rau, he raised his hand asking to speak.

But Council President Ales Bebler, of Yugoslavia, called on American Delegate Warren R. Austin, saying he had put his name at the head of the list. Malik then touched off a new procedural squabble, insisting the complainant had the right to make the first speech.

The Council adjourned at 6:14 until Tuesday morning without solving the issue, and Wu probably will speak sometime during the day.

In the morning, he and his colleagues made their first appearance at a UN meeting when they dramatically entered a session of the General Assembly's main Political Committee—56 minutes late—as Soviet Foreign Minister Andrei Y. Vishinsky was accusing the United States of "aggression" against China.

Wu, however, sat silently through the morning session.

Wu's acceptance of the invitation of President Bebler to take his seat apparently meant he was prepared to plunge into full-scale debate on the whole Far East crisis. It came at a time when his government's armies had joined Korean troops in cutting a dangerous hole in UN lines in Korea and threatening UN forces with a major military disaster.

The Soviet proposal to limit debate to Formosa was rejected, 7-1, with India, Ecuador and Egypt abstaining. Bebler then declared adoption of the coupled agenda: Peking's complaint of U. S. aggression against Formosa and the long-standing Western complaint of Communist aggression against the Republic of Korea.

Vishinsky interrupted his tirade against the U. S. to welcome his Communist colleagues.

The Peking delegation then heard a charge by American Delegate John Foster Dulles that Russia is going all-out to "try to bring the Chinese people to hate and if possible, to fight the United States."

The Republican foreign policy expert predicted Moscow would fail in its diplomatic maneuvers and said history shows that Russia is the nation that has been traditionally hostile to China.

Vishinsky formally proposed that the Assembly call on the Security Council to order an end to American "aggression" against China.

The procedural snarl in the Security Council was touched off when Soviet Delegate Jacob A. Malik objected to lumping Peking's charges of American aggression against Formosa with the Western complaint of Communist aggression against Korea.

Where Dulles, in the morning, sought to reassure Wu and his colleague about this country's friendship, Ambassador Warren R. Austin took a stronger stand in the procedural squabble.

The former Vermont Senator quoted a statement of a Peking Foreign Office official giving support to Chinese Communist "volunteers" in Korea. He branded it as an admission by Mao Tze-tung's regime that it had intervened in the Korean war.

"It is a most amazing admission," Austin thundered. He insisted the Formosa and Korea debates be "bracketed" because "the lives of many young men" were at stake.

Dixie Walker Signs Again With Crackers

Fred (Dixie) Walker, who piloted Atlanta to a Southern Association pennant in his first year at the helm in 1949, Monday signed a one-year pact to manage the Crackers again next season.

Walker, whose name has been rumor-linked to the managerial job of at least three Major League baseball teams since the 1949 campaign ended, requested the one-year stipulation but Atlanta President Earl Mann says the former "Peeples' Cherce" of Brooklyn can hold the reins as long as he wishes.

Full details on sports pages.

Markets at a Glance

NEW YORK, Nov. 27—(AP)—Market trends Monday:

Stocks—Irregular; early selling halted.

Bonds—Lower; rails in supply.

Cotton—Higher; mill buying and short covering.

Exchanges sales: Stocks 1,740,000 shares; bonds $3,190,000; Curb stocks 350,000 shares; Curb bonds $70,000.

CHICAGO—Grain and livestock market trends Monday:

Wheat—Steady; war news.

Corn—Firm; war news, cold weather.

Oats—Steady, aided by corn advance.

Hogs—Unevenly steady to 25 cents lower; top $18.35.

Cattle—Steady to 25 cents higher.

Big Red Push Rolls Up Allies

Foes Strike on 75-Mile Front; 110,000 Face Trap in West

TOKYO, Tuesday, Nov. 28—(AP)—Waves of Chinese Communist infantry smashed Tuesday at the turned right flank of United Nations troops in Northwest Korea. The Reds attacked all along the 75-mile front, forcing new withdrawals.

Elements of the South Korean second corps were surrounded at the crushed right flank.

A U. S. battalion, about 1,000 men, was reported encircled near the center of the front.

Near the front line's left flank, battering Red forces cracked a hole before dawn Tuesday and captured the town of Yongsan, east of the Taeryang River. The penetration was achieved against South Korean troops.

More Red troops were moving up to the attack. UN reinforcements were on the way north to the crucial battle zone.

More than 120,000 Communists appeared bent on cutting in behind the UN line on the exposed right and imperiling a UN force of more than 110,000.

The third straight day of Red onslaughts hit from the western anchor, held by the U. S. 24th Division southeast of Chongju, eastward to the collapsed right flank of the South Korean 8th Division southeast of Tokchon.

South Korean withdrawals in the Tokchon area have exceeded 20 miles since the big Red counter-drive began Saturday. The Red thrust definitely has stalled a UN offensive which opened Friday with the aim of quickly ending the war.

A right-to-left look at the situation:

1. **South Korean 2nd Corps** (6th, 7th and 8th Divisions)—The Red peril posed by collapse of the corps in the Tokchon area increased. That is the mountainous right flank of the line.

Elements of the 2nd Corps were surrounded at Maengsan, 11 miles southeast of fallen Tokchon. The three divisions were trying to regroup along a new defense line below a breached one they had been ordered to hold as a line of "no retreat."

2. **U. S. 2nd Division**—On the South Korean 2nd Corps' left flank straddling the Chongchon River. At 1 a. m., Tuesday, the Reds heavily attacked the division's right flank near Unbong. That is 14 miles northwest of Tokchon. The new attack followed others which forced the defending U. S. regiment to withdraw Monday and Monday night. Behind this regiment, a retreating South Korean division was organizing along with reinforcements to hold the flank shoulder.

On the U. S. 2nd Division's left

Continued on Page 2, Column 1

Associated Press Wirephotomap

CRISIS AREA—Open arrows (A) show where collapsing Korean Republic troops allowed break in UN defenses in northwest Korea. Solid line locates points from which Allies have withdrawn. Broken black arrow (B) shows general direction of Red drive toward Sunchon.

Europe Slow In Arming, Clay Warns

Governors Hear Firmness Urged

By M. L. ST. JOHN

CHARLESTON, S. C., Nov. 27—Georgia-born Gen. Lucius Clay, former occupation governor of Germany, Monday night suggested that the United States put its foreign aid money into its own war machine unless Western Europe proves that it is rearming for a fight.

The retired general, speaking at the state dinner of the Southern Governors' Conference, said the progress being made in rearming Western Europe is "dangerously slow." He said there is "increased talk of possible appeasement in Britain and Western Europe" instead of a "renewed determination to get ready."

Unless these nations assure us they are preparing for a fight for freedom, he said, we should ask ourselves whether the money being sent them "could be employed more effectively in increasing our own strength."

Clay, now New York State Civil Defense Director, said "We do not want to limit our defense to our own shores. We want to feel that we are preparing for the defense of freedom and that we will be joined by all others who want freedom."

"It is time now to determine those countries and those peoples who are prepared fully to join us in the mutual defense of freedom and at the same time share with us all of the sacrifices which may result. We cannot delay our decision or divert our efforts to obtain the support of those who are unwilling to declare their intentions now."

Clay made it clear he favors rearming Western Germany, but said that unless we make a positive decision on the Germans we are weakening our hand.

He said he was not in favor of a preventive war but rather of bringing about a "proper balance in military strength that will make war unprofitable to any aggressor."

Clay paid a tribute to Former Secretary of State Jimmy Byrnes, now governor-elect of South Carolina.

He said Byrnes made the most important single statement of American foreign policy since the end of World War II when he declared in a speech at Stuttgart that American troops would remain in Germany as long as the troops of any other foreign power were there. He said that Byrnes was the first to see the necessity for a bipartisan foreign policy and to take steps to bring it about.

Earlier Monday the Governors voted to embark upon a second major phase of regional education—pooling their resources to dot Dixie with the best graduate schools in the nation or the world.

In addition to launching out in the graduate field after two years of experimenting with the professional field of education, the Governors also made plans to use the colleges as research centers for private enterprise and governmental agencies and, likewise, to use the facilities of private firms and governmental agencies as off-campus laboratories for their students.

The Governors instructed the Southern Regional Education Board of Control, with headquarters in Atlanta, to act as an agency to arrange this exchange of facilities among the schools and private enterprise and governmental agencies, in order to improve educational opportunities in Dixie.

Georgia's Gov. Talmadge told the Governors he was confident the South can be as successful in the new graduate field as it has been in the professional field.

Gov. Talmadge gave a report on progress made during two years of pioneering in regional education.

City To Get Warmer, Fair Days

The thermometer reading in Atlanta will double Tuesday from an icebox low of 26 to a 52-degree high to usher in two days of fair and warmer weather, according to the Weather Bureau.

Wednesday a still warmer high of 56 is expected after a dip to 34. Fair skies, free of rain or snow, are expected both days.

Monday's 50 prediction fell slightly short of the mark. High was recorded at 47 after a morning low of 30.

Georgians, meanwhile, settled back to survey the damage of the deep freeze that had the State shivering all weekend. Many cars were still on the casualty list with cracked blocks and shattered radiators.

Paul Weir, Manager of the Atlanta Water Department, said nearly a thousand Atlantans were faced with water-line repairs due to bursting pipes. He said a "twist of the wrist" might have saved many people the expense of pipe repairs.

The school system weathered the storm with only four casualties. Pupils at Hoke Smith and Washington High Schools and Grant Park and C. W. Hill Elementary Schools were dismissed Monday because heating systems went on the blink. All other schools in Fulton and DeKalb Counties operated normally.

State Roads Get $9 Million

Georgia's slice of a $400,000,000 Federal melon in aid for road building totals $9,122,633, second highest in the Southeast, Federal Government officials reported Monday in Washington.

Largest share, $9,400,000, was awarded North Carolina.

The Public Roads Bureau, a Commerce Department agency, said the funds must be used by June 30, 1954, and must be matched dollar-for-dollar by State funds.

About 45 percent is to be spent on the Federal-aid highway highway system, 30 percent on secondary or feeder roads, and 25 percent on urban highways.

150 Atlanta Ministers Pledge Support, Unity With Graham

More than 150 Atlanta ministers Monday unanimously authorized a resolution in which they pledged Evangelist Billy Graham their united support and maintained there was "a complete understanding between him and us."

Meeting at the First Baptist Church, the ministers declared they believed Graham "to be God's man for this hour."

The ministers authorized a committee to formulate and release the following statement to the press:

"We regret that Billy Graham's relationship to the pastors of Atlanta has been misrepresented in press and radio reports.

"At a meeting of preachers in St. Mark Methodist Church last Tuesday, Billy Graham spoke openly, fairly and helpfully concerning spiritual needs which ministers have in their own lives. His remarks were made to preachers directly and not to the public. The evangelist has told the preachers on two different occasions that we would hear no public criticism of ministers. He has kept his word in this. He believes in co-operation and not criticism.

"Just as Billy Graham preaches honestly in a public meeting, so he was seeking honestly behind closed doors with his brother ministers to speak to them. He said his remarks were 'off the record,' and they should have been so treated. After his challenging appeal to pastors we knelt in earnest prayer.

"We have found the evangelist most ethical in his relationship with his brethren, and there is complete understanding between him and us. We rejoice to support him, believing him to be God's man for this hour. We are united behind him in the hope that this closing week of the crusade may be marked by the greatest revival our city has known."

Members of the committee which prepared the statement in-

Continued on Page 4, Column 4

Letter from Dr. Graham on editorial page; Monday "Ladies Night" sermon on page 4.

Come Inside With Us . . .

MILLIONS IN MILITARY CARGO LOST when dozen or more barges go down in Bering Sea. Page 2

LAVA FROM MT. ETNA HITS VILLAGE in Sicily; 3,000 flee in carts. Page 6

McCLOY BARS AIR ROUTES TO CZECHS as reprisal for unauthorized flights over U. S. Zone of Germany. Page 6

MAJOR BOWLS ANNOUNCE SELECTIONS; Clemson to play in Miami in Orange fray. Page 10

Bisher	10	Star Gazer	18
Business	20, 21	State News	4
Channing Cope	13	Theater Programs	18
Classified Ads	24-27	Todays' Events	18
Comics	22		
Cross-word Puzzle	21		
Doris Lockerman	16		
Editorial Pages	12, 13		
Financial News	20, 21		
Harold Martin	13		
Home and Family	16-19		
Ida Jean Kain	16		
Jack Tarver	12		
Mary Hayworth	19		
Obituaries	27		
Ollie Reeves	12		
Radio and Television	18		
Society	16-19		
Sports	10, 11		

Condition of Georgia's Highways To Be Aired on WSB Views of News

The poor condition of many of Georgia's roads will be discussed on "Views of the News" Tuesday night at 6:15 over WSB. Constitution Managing Editor Lee Rogers and City Editor Luke Greene will talk about it with Staff Writer Frank Majors, whose first-hand reports have been appearing in a series of articles in The Constitution.

Rogers also will give The Story Behind the Headlines.

Snow Hobbles Big Plants; Storm Death Toll 256

By THE ASSOCIATED PRESS

Big production centers in the Ohio-Pennsylvania area struggled Monday to throw off a straitjacket of snow.

Thousands of strong men—at least 40,000 in Ohio alone—bent to the tremendous task of clearing away snow that had piled up to record depths in some places.

The number of deaths attributed to winds, blizzards and cold rose to 256 in 22 States.

Calculations of the financial cost of the wild weather also were high. Some estimates placed the property loss in the weekend winds that raked the east coast from South Carolina to Maine at $100,000,000.

An insurance executive, Peter J. Berry, president of the Security Connecticut Companies of New Haven, Conn., said a preliminary survey of the storm havoc in the Middle Atlantic states indicates it will top the losses in the 1938 and 1944 hurricanes. The damage was estimated $110,000,000 in 1944 and at $400,000,000 in 1938.

To the total bill will be added millions yet uncounted in the form of profits and wages lost because plants and stores were closed in many communities.

Fresh snow swirled in Ohio but it was a light fall. An estimated 40,000 to 50,000 men and thousands of pieces of equipment were put to work in an effort to cut through the snow blockade.

Industry and business were stagnated in most areas in Ohio. Production and other losses in Cleveland were estimated at around $10,000,000 through Sunday.

In the Pittsburgh area, where the snow piled up to a record 28 inches, soldiers from the Army and National Guard joined a task force of about 2,000 striving to clear the streets.

In New Jersey, 200,000 homes still were without electric light

Utilities' crews worked around the clock in New York State to restore service. Thousands still were without electric light and telephones.

The threat of floods eased in Massachusetts, a telephone company spokesman reported 67,700 telephones still were out in five New England states.

Storms Sink Army Goods Off Alaska

12 Barges Lost In Bering Sea

ANCHORAGE, Alaska, Nov. 27. (AP)—A dozen or more barges carrying millions of dollars worth of cargo for the Military Sea Transport Service have been sunk or lost in Bering Sea winter storms.

One of the vessels is believed to have fallen into Russian hands. The heaviest damage was caused Nov. 10 by gusts up to 85 miles per hour which ripped barges from moorings and separated them from tugs at sea. Native salvage crews are still working to repair gaping hulls driven aground on the barren Arctic coast.

Most of the cargo has been salvaged from an 18,000-ton steel barge driven on the rocks south of Nome. It was battered for days by high seas before salvage crews could be flown to the scene.

News of the disaster first reached here several days ago and was delayed while authorities investigated reports from the remote seacoast villages.

One barge, separated from its tug during a gale, was driven steadily toward the Siberian shore and is believed to have fallen into Russian hands. Its cargo consisted of lumber, construction steel and fuel oil. No secret equipment is believed to have been aboard.

Since early whaling days, navigation on the Bering Sea has closed each year on Oct. 25. On that day marine insurance ends on vessels in the Bering Sea and the U. S. Coast Guard officially declares the treacherous waters closed to navigation.

Specific dates of ship losses have been withheld by the MSTS for security reasons. All losses apparently occurred since Sept. 15.

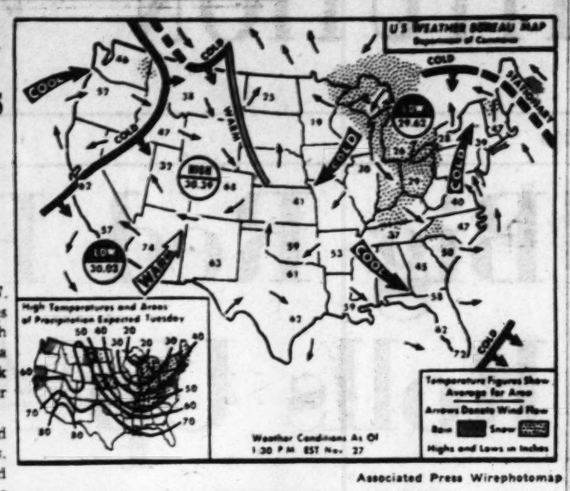

Associated Press Wirephotomap

THE NATION'S WEATHER—Snow or snow flurries are expected Tuesday from Great Lakes southward to Tennessee Valley and in Nebraska. New England and parts of North Dakota will get similar precipitation. Showers are indicated for North Pacific states and eastern Montana. It will be cooler in northern New England, the northern and central plains and the northwest. It will continue cold in middle Atlantic States and in the Ohio Valley.

KOREA

Continued From Page 1

flank, a battalion was reported surrounded by Communists at 3 a. m. This was in a sector four miles north of Kujang near the Chongchon River. At 4 a. m., the left flank regiment reported its line was stabilized with slight loss of ground. It did not report that the surrounded battalion had fought its way out.

3. **U. S. 25th Division**—On the Second's left flank. Employing artillery for the first time, the Communists opened an attack at 1 a. m. all along the 25th's line, which is near the center of the UN Northwest Front.

In the first 30 minutes, 300 Reds penetrated to rear positions of a 25th Division task force six miles south of Sanggu. Sanggu is about 10 miles northwest of the Second's position near Kujang. The attacked task force reported it was "falling back to readjust positions."

The 25th's left flank north of Yongsan, more than 10 miles southwest of Sanggu, was assaulted at 3 a. m.

4. **South Korean First Division**—On the U. S. 25th's left flank. Early Tuesday, the Reds broke through the South Korean line and captured Yongsan on the east side of the Taeryang River. At daybreak, the South Koreans counterattacked, seeking to recapture Yongsan.

On the west side of the river and south of Taechon, the Reds probed the 24th Division front and then swung east to hit the South Koreans on the left flank.

The South Koreans, which penetrated past Taechon at the outset of the UN offensive, since have fallen back more than 12 miles, retreating five miles in the past 24 hours.

5. **The U. S. 24th Division**—On the left flank of the UN front. At the outset of the UN offensive it had moved without opposition into Chongju but withdrew from there Monday because of the threat to its right flank.

At 3 a. m. Tuesday, Reds penetrated one Twenty-fourth position. Others infiltrated the left and center. The attack later was stopped. A 24th Division regiment moved toward the road running south from Taechon in a move to support the South Korean 1st Division. This regiment was hit by a Red assault. The regiment later reported the attack beaten off.

U. S. Marines moving out from the left flank of the Northeast Korea front to aid the South Koreans on the collapsed flank of the Northwest front also were under attack Tuesday.

Chinese Communists struck hard late Monday at the U. S. 1st Marine Division elements and continued the attack Tuesday. The Reds hit the Leathernecks from three sides about four miles west of the town of Yudam. It is on the northwest bank of the Changjin reservoir.

The Marines are trying to battle their way west across snowy mountains in freezing temperature and cut a supply road of the Reds leading down to the critical right flank of the UN front in the Northwest.

Dispatches from U. S. 8th Army Headquarters said "a real crisis" threatened nine UN divisions which last Friday had boldly opened an end-the-war offensive for the Manchurian border.

At least 123,000 Communist troops—including large elements of the Chinese 39th and 40th Red armies—were attacking in waves night and day.

There were frontline indications they had also brought up fresh troops from Manchuria since the UN drive began.

Three South Korean divisions, forming the important right wing of the 8th Army, folded under the impact.

This opened a hole to the rear of six other American and Allied divisions and caused a general retreat.

The line was breached with the fall of Tokchon, 58 miles north of Pyongyang, and a Communist attack on Maengsan, 11 miles to the south.

American, British and Turkish reserves rushed up to try to stem the Red tide, which began Saturday night after the auspicious Friday start of the Allied offensive.

Two American divisions—the 25th and 2nd—were confronted by 68,000 Reds in their sectors alone. The Americans fell back four miles or more. A spokesman described the situation there was "critical."

Casualties were running high on both sides. Red losses included 2,300 dead, by incomplete Allied estimates. The Allied casualties were not estimated but field dispatches declared they were not small.

WEATHER

ATLANTA—One year ago today, Nov. 29, 1949, high 75, low 62.

SUN AND MOON FOR TODAY
Sun rises 7:31 a. m.; sets 5:30 p. m.
Moon rises 8:45 p. m.; sets 10:56 a. m.
TIDES (SAVANNAH RIVER ENT.):
High: 10:01 a. m., 7.3; 10:14 p. m., 5.8.
Low: 3:58 a. m., 0.6; 4:37 p. m., 1.0.

LOCAL WEATHER REPORT
(Based on observations at the Municipal Airport)

Highest temperature	47
Lowest temperature	30
Mean temperature	39
Rainfall in past 24 hours	a
Rainfall since first of month	.81
Deficiency since first of month	1.90
Rainfall since Jan. 1	38.24
Deficiency since Jan. 1	6.32

WASHINGTON, Nov. 27—(AP)—Weather Bureau report of temperature and rainfall for the 24 hours ending 8 p. m. in the principal cotton growing areas and elsewhere.

STATION	High	Low	Precip.
Alpena	30	25	.19
Asheville	33	13	.00
Atlanta	47	30	.00
Atlantic City	44	33	.00
Birmingham	50	25	.00
Boston	49	45	.10
Buffalo	30	18	.01
Charlotte, N. C.	42	22	.00
Chattanooga	37	32	.00
Chicago	33	25	.03
Cincinnati	29	20	.04
Cleveland	27	21	.07
Dallas	67	33	.00
Denver	74	36	.00
Detroit	28	13	.00
Duluth	21	11	.00
El Paso	72	34	.00
Fort Worth	65	34	.00
Galveston	65	46	.00
Houston	73	38	.00
Jacksonville	60	35	.00
Kansas City	47	29	.00
Key West	75	68	.00
Knoxville	36	26	.00
Little Rock	58	31	.00
Los Angeles	72	49	.00
Louisville	30	27	.01
Memphis	50	32	.01
Miami	71	68	.00
Minn.-St. Paul	23	12	.00
Montgomery	54	31	.00
New Orleans	63	35	.00
New York	43	32	.00
Norfolk	43	28	.00
Philadelphia	41	28	.00
Phoenix	88	42	.00
Pittsburgh	29	25	.18
Portland, Me.	36	42	.10
Richmond	42	23	.00
St. Louis	35	23	.00
San Antonio	77	37	.00
San Francisco	63	57	.00
Savannah	55	33	.00
Seattle	51	44	1.00
Tampa	67	42	.00
Washington	44	25	.00
Wilmington	47	30	.00

8 Convicts Shoot Way To Freedom

MEMPHIS, Tenn., Nov. 27—(U.P.)—Eight "dangerous" prisoners overpowered two guards and shot their way to freedom Monday night in the biggest mass escape in recent Shelby County penal farm history.

All were white men in their late teens or early 20s. Five had escaped previously this year.

A Georgian, James Rape, 20, of Columbus, was listed among the escapees. Prison officials said Rape was committed Oct. 28, 1950, to serve four months for attempting to commit a felony. He escaped Oct. 30 and was given 60 days more for escaping.

Farm Manager Tom Hooker said the men were locked in a screened and barred visitors' room with eight others, waiting to get hair cuts when they rushed the guards.

When the iron gate was unlocked, the eight prisoners who escaped jumped Guards H. B. Calhoun and J. L. Dempsey, took a pistol from one and keys from the other. They slugged the guards and locked them in a cell.

Office Manager H. R. Campbell said the eight other prisoners in the "talker"—prison term for the visitors room or "side lockup"—made no attempt to flee.

Campbell said the ringleader was Norman Eugene Carter, 21, of Rockford, Ill., who was committed Nov. 15 to serve two consecutive sentences of five years for robbery.

Campbell said guards who lived upstairs over the main building heard the commotion aroused by the escaping men and rushed from their quarters with pistols and shotguns.

The fleeing men went out through a back iron gate toward the penal farm kitchen, where they kicked out temporary grill work and moved into the yard.

They jumped into a dump truck and headed for freedom, smashing through the main wooden gate surrounding the penal farm entrance.

Pursuing guards fired at the prisoners and the fire was returned, Hookes said. In all, about 25 to 30 shots were exchanged.

All police agencies in nearby areas of Tennessee, Mississippi and Arkansas were alerted for the fleeing men.

Shovelers Aid Snow-Bound Stork By Tunneling 1,000 Feet to Home

PITTSBURGH, Nov. 27—(AP)—A shovel brigade brought a snow-bound expectant mother to Mercy Hospital.

Thirty-five members of the Greentree Volunteer Fire Company tunnelled to the blocked home of Mrs. William Weiland, two miles off Greentree Rd.

Two bulldozers scooped off the first mile and a half after a team of horses bogged down in four-foot drifts.

Then the shovelers set to work. They dug their way 1,000 feet before two men could buck drifts with a stretcher to carry Mrs. Weiland out.

A police car waiting at the end of the two-mile tunnel rushed her to the hospital.

Navy Chief 'Hopeful' of Korea Peace

TOKYO, Tuesday, Nov. 28—(U.P.)—Secretary of the Navy Francis P. Matthews said Tuesday he thought the Korean War could end soon if the Chinese Communists can be made to realize United Nations forces do not want to invade China.

Matthews, who completed a tour of Japan and the Korean battle area, told a press conference the situation in Korea depended on what the Chinese will do.

Matthews said he believed the issue of Korea and other world problems could be settled by negotiation, and added he was "hopeful" that they would be.

Roles of Negroes In Health Lauded

TUSKEGEE, Ala., Nov. 27—(AP). Basil O'Connor, president of the National Foundation for Infantile Paralysis, Monday night praised the contributions of Negro leaders in the field of health.

O'Connor said in an address before a dinner marking the 10th anniversary of the Tuskegee Infantile Paralysis Center at Tuskegee Institute:

"I feel that the need for greater numbers of Negro men and women in positions of responsibility and leadership is becoming more acute with each day that passes."

"As a nation, we cannot continue to squander the abilities of our people without lessening our capacity for world leadership," he said.

SPECIAL!
TUES. WED. & THURS.
Fancy Milk-Fed
FRYERS
23c LB.

Phone Us Your Order—We Will Have Them Ready
TRINITY POULTRY HOUSE
For Better Service—Two Stores
52 Trinity Ave., S. W. 266 Washington St., S. W.
ALpine 8147 OPEN TILL 9 P. M. FRIDAY LAmar 6587

Sail Straight Through to the COAST
Same Seat
Same Plane
All the Way

Only THROUGH SERVICE to the Coast

Lv. Atlanta . . .	9:20 am	3:00 pm	5:30 pm
Ar. Los Angeles		9:40 pm	2:10 am
Ar. San Francisco	8:50 pm		

All Arrivals Pacific Standard Time
Phone LAmar 3242 or your travel agent 87 Forsyth St. NW
AMERICAN AIRLINES and Delta AIR LINES

SPECIAL TUES., WED. & THURS.
FANCY MILK-FED BARRED ROCK
FRYERS
TWO STORES
ONE OR A THOUSAND
243 PONCE DE LEON
VE. 2272
777 MARIETTA ST.
LA. 1515
LB. 23c
—OPEN ALL DAY WEDNESDAY—
LANDERS BROS.

USE JOURNAL-CONSTITUTION WANT ADS

DON'T WAIT—CALL
ORKIN
Bonded
TERMITE CONTROL
Bonded by Mass. Bonding & Ins. Co.
591 PEACHTREE, N. E.
EM. 4545
FREE INSPECTIONS AND ESTIMATES

see FROST for Guaranteed FORD SERVICE
SAFETY BRAKE SPECIAL $4.95
PARTS EXTRA
450 PEACHTREE WALNUT 9070

Special!
Tues., Wed., Thurs. Only
Milk Fed FRYERS
22c LB.
ONE OR 1,000
Open All Day Wed.
WE ALSO SELL
Cut Up Fryers
VAUGHN'S
Egg & Poultry Co.
CY. 1177
ONLY AT
174 Boulevard, NE

Registered Jeweler, American Gem Society

Does a Maier & Berkele DIAMOND mean more?
To say that yours is a Maier & Berkele diamond is to say, "For the money I have invested, there is none finer." So easy to own . . . your Maier & Berkele ring may be bought in three convenient ways: on the Club Plan, set up so that you divide the payments over a number of months; on a regular charge account; or, of course, for cash. Let us explain and show you what to look for in diamonds. Come in soon, won't you!
Ring at left, solitaire set in platinum mounting, $100. At right, solitaire with four side diamonds, platinum mounting, $675. Federal tax included.
Pay a Little at a Time
Maier & Berkele
Jewelers to the South Since 1887 • 111 Peachtree St., N. E.

SPRY AND MIGHTY POWER PLANT
with a proud pedigree

Rushing into the cylinder, the fuel charge strikes the Turbo-Top piston — swirls into a tiny cyclone of terrific turbulence that gives a mighty power-push to the ignited fuel.
HERE you behold the up-to-the-minute version of a high-compression engine that has taught a whole industry something about fuel efficiency.
Fact is, Buick pioneered the deep-breathing valve-in-head engine 47 years ago—and thus blazed a trail that aircraft engines—and more recently automobile engines—have followed.
But don't let that ancient lineage fool you.
Today's Buick engine is not simply a valve-in-head. It's a Fireball—which means that it uses fuel-saving, power-peaking principles that are found in no other motorcar on America's highways.
"This is all very well," you say, "but what does it do for me?"
Mister, that's what we'd like to show you.
Come settle yourself at the graceful Buick wheel. Gently press the handy gas treadle—and feel this spry and mighty motor come to life.
Then head for the open road, and discover what a whale of a lot of fun it can be to have Fireballs under your hood.
Better come in soon, and get acquainted with the engine—and the automobile—that have won more than 200,000 owners of other cars to 1950 Buicks.
• • •
No other motorcar engine can match these features
TURBO-TOP piston heads roll the incoming charge of fuel into a whirling "Fireball"
MICROPOISE BALANCING after assembly keeps Buick engines within ¼ of an "ounce-inch" of perfect balance
HI-POISED MOUNTINGS cradle the engine for smoother action
CYLINDER BLOCKS are super-precision-bored and double-honed for perfect dimensioning
FLEX-FIT RINGS snug up against cylinder walls, increase oil economy
DUREX BEARINGS provide unsurpassed bearing life
FLITEWEIGHT PISTONS combine lightness with hardness and strength
CYLINDERS are individually cooled to prevent distortion
WHATEVER YOUR PRICE RANGE
"Better Buy Buick"
Tune in HENRY J. TAYLOR, ABC Network, every Monday evening.
YOUR KEY TO GREATER VALUE
Phone your BUICK dealer for a demonstration Right Now!
O'SHIELDS BUICK
125 W. Ponce de Leon Ave.
Decatur, Ga. DE. 3371
HIX GREEN BUICK CENTER
North Avenue—Between the Peachtrees
VE. 5844
TOM MITCHELL BUICK, Inc.
3130 Roswell Road, N. W.
In Buckhead
CH. 9446
EAST POINT Chevrolet Dealers, INC.
600 N. Main Street
East Point, Ga. FA. 2611
WHEN BETTER AUTOMOBILES ARE BUILT BUICK WILL BUILD THEM

Personnel Faces Test, Expert Says

Civil Service Group Warned

More than 600 personnel experts meeting here Monday were told the American merit system faces the "roughest going in its brief and stormy history" during the next few years.

Herbert Emmerich, Director of Public Administration Clearing House in Chicago, told the 1950 conference of the Civil Service Assembly of the U. S. at a luncheon session:

"The paramount consideration from here on, in an era of manpower shortages, will be: How are we going to get the public business done? Civil Service commissions and other public personnel groups will have to be ingenious and inventive."

The World War II Secretary of the War Production Board said the greatest single problem challenging public personnel administrators was "the coming shortage of manpower." He added:

"In the past we have always had more people of all kinds than we have had jobs. Today we are entering on vast undertakings with a scarcity of human resources running all the way from night watchmen to atomic physicists.

"About the only surplus workers we will have will be college professors, who will lose their jobs because of decreasing college enrollments."

As a partial answer to the challenge, Emmerich offered an eight-point program, including provisions for re-employment of men called into the services.

Following the luncheon at the Biltmore Hotel, delegates split into five study groups Monday afternoon to hear technical reports covering work done during the past year. The conference will continue through Thursday.

Du Pont Damage Suit To Get New Trial

RICHMOND, Va., Nov. 27—(AP) E. I. du Pont de Nemours & Company Monday won a new trial in a case in which Universal Moulded Products Corporation was awarded $561,959.06 damages in Bristol Corporation Court. But the Virginia Supreme Court said the plaintiff was entitled to recovery with the amount of the issue to be settled.

Universal sued Du Pont Company to recover $650,000 damages alleged to have resulted from improper and defective paint materials furnished by Du Pont for use in finishing wood radio cabinets.

North Carolina Solon Given Oath Early

WASHINGTON, Nov. 27—(AP)—Willis B. Smith of North Carolina became a member of the U. S. Senate Monday, two days ahead of schedule.

Under unanimous consent of the Senate, Smith took his oath of office as the Senate convened. He was accompanied to the front of the Senate Chamber by Sen. Hoey, Democrat, North Carolina, and had a big handshake immediately from Vice President Barkley.

from

Smith-Corona

"DO'S" FOR DUPLICATING

For sharpest, clearest carbon copies, duplicating masters or stencils, be sure you have (1) clean type (2) correct platen (3) correct ribbon (4) correct carbon. If in doubt, consult your Smith-Corona Representative.

10-TO-1 YOU WIN!

No matter what kind of typing you do, the job will be easier on a Smith-Corona. That's because Smith-Corona's Interchangeable Platens make it 10 typewriters in 1! There's a special platen for *every* kind of typing—and Smith-Corona offers a wider selection of platens than any other typewriter! May we show you *all* the ways a Smith-Corona makes typing easier? Phone us at

WAlnut 0741

Smith-Corona
OFFICE TYPEWRITERS

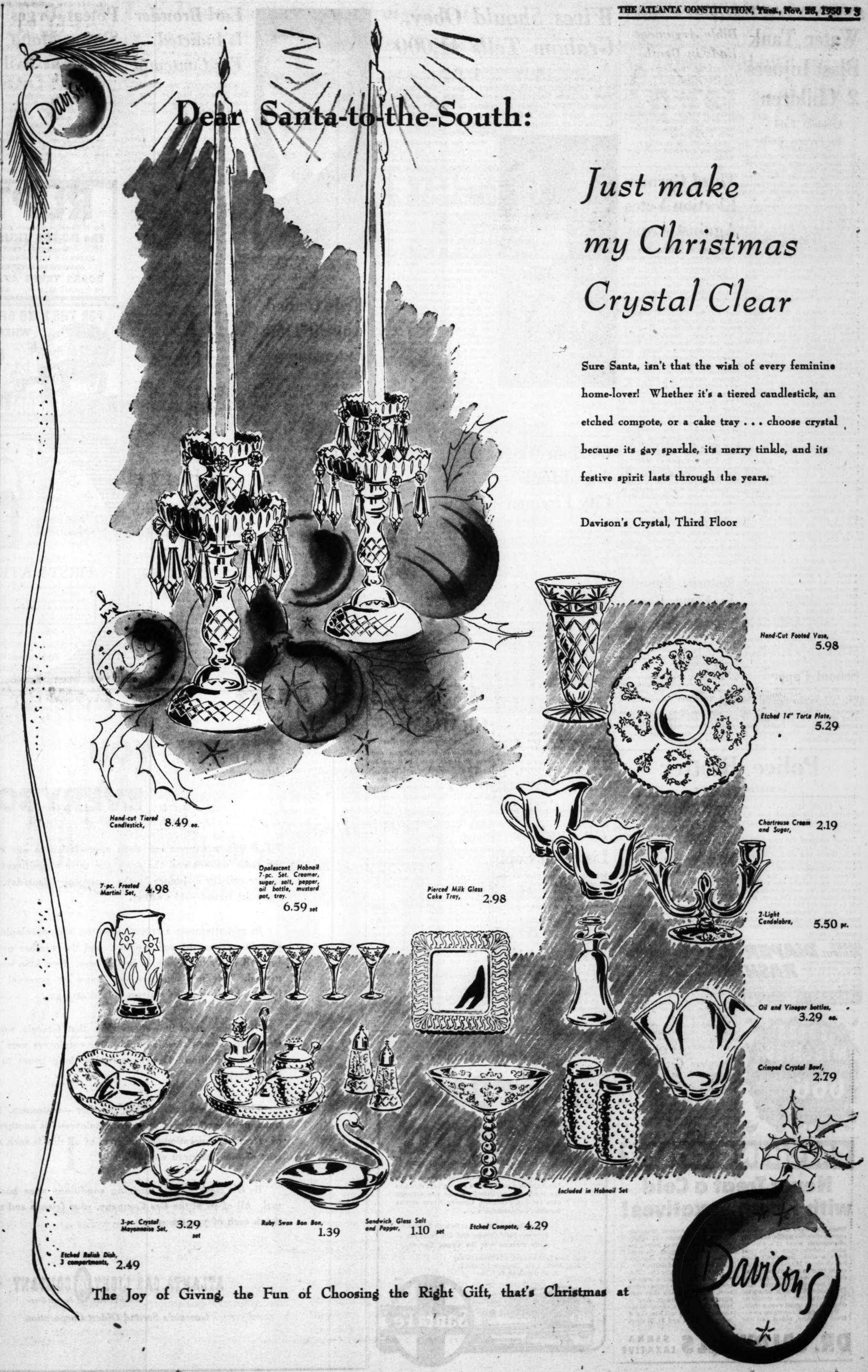

Water Tank Blast Injures 2 Children

Accident Laid To Frozen Boiler

Two small Lithia Springs children Monday night underwent treatment in Austell Hospital for severe burns received when a hot water tank burst in their home, while at Piedmont Hospital in Atlanta a two-year-old Macon girl was slated to undergo an operation for a brain tumor or brain abscess.

Seven-year-old Walton Webb was in "critical" condition and three-year-old Michael Webb in "fair" condition from burns suffered during the weekend when a hot water tank, apparently as a result of having been frozen, split open and sprayed them with hot steam.

The boys' parents are Mr. and Mrs. Herman Webb, of near Lithia Springs.

Walton received third degree burns on 45 percent of his body, including back and arms, his mother said. He was given blood plasma provided by the Atlanta Red Cross Blood Center.

Meanwhile, officials at Piedmont Hospital late Monday termed the condition of Starr Lauren Riggs, of Macon, as "critical." The little girl was rushed to Grady Hospital from Macon Sunday by relays of state patrolmen, but she was removed to Piedmont late Monday where physicians diagnosed her ailment as either a brain tumor or brain abscess.

Hospital officials put the child's chance of survival at "about 50-50" as they prepared to operate early Tuesday.

At Grady Hospital Monday, Miss Reba Lee Fuller, 17, of Route 3, Austell, a dental assistant, was treated after she burned her hands and back while warming before a heater, records showed.

Clifford Eugene Alexander, four, of 449 Cooper St., S. W., inserted a piece of apple into the right side of his nose. Joan Annette Atha, three-year-old daughter of Mr. and Mrs. J. M. Atha, 722 Windsor St., S. W., swallowed a nickel.

Thomas Beard, 11, of 952 Hall St., S. W., sustained a cut lip as a result of a pedestrian collision. Thomas was running to get out of the cold and ran head-on into another boy. Larry Haynes, 17-month-old son of Mr. and Mrs. Gaines Haynes, 328 East Side Ave., S. E., poked a finger into the family washing machine and required hospital treatment.

A 15-foot fall from a scaffold hospitalized J. B. Byers, 40, of 1278 Caroline St., S. E., for a back injury.

School Paper

SOPERTON, Nov. 27 — The Slash Pine Blade, published by the Soperton High School, was launched last week, and will be issued monthly. Louise Brinson is editor-in-chief, with Carlos Hester assistant. Jo Ann Braswell is business manager.

Bible Argument Ends in Death

GRIFFIN, Nov. 27—(AP)—An argument over the Bible led to the death of one Negro and the jailing of another on a murder charge here.

Police were holding Milledge Evans on a murder charge in connection with the shooting of Louis Morgan with a .38 pistol.

Police said the shooting followed an argument over the Bible.

Third German Election Votes Against Arms

By DREW MIDDLETON

Special to The New York Times and The Atlanta Constitution

FRANKFORT, Nov. 27 — The Social Democratic party won its third and most difficult triumph in the United States zone's state elections Monday when in the last few hours it overhauled an early lead by the Christian Socialist Union and emerged as victor in conservative Bavaria.

This victory, following earlier wins for the Socialists in Hesse and Wuerttemberg - Baden, immeasurably strengthened the Socialist opposition in Bonn and promised to delay still further a German decision on this country's contribution to European defense.

The Socialists campaigned on a basis of militant opposition to government proposals for rearmament. Its most effective election poster showed a rifle surmounted by a trench helmet stuck in the torn earth of a battlefield and bore the legend "Never again."

Dr. Kurt Schumacher, leader of the party, declared Monday night that as a result of this victory, the first ever scored by the Socialists in Bavaria, he would continue to press for new nation-wide elections on rearmament.

Final returns for the elections to Bavaria's state legislature Sunday showed that the Socialists won 2,686,689 votes to 2,526,780 for the Christian Socialist Union, the Bavarian branch of Chancellor Konrad Adenauer's Christian Democratic Union.

Motorist Found In Coma Here

Ralph Abner Sinkoe, 50, of 1410 Peachtree St., N. E., Atlanta businessman, Monday was admitted to Grady Hospital in serious condition after being discovered unconscious in a parked auto at West Peachtree and Eleventh Streets, police said.

Witnesses told Pfl. C. W. Rogers and G. E. Wallace they observed the auto stop and the driver slump over the steering wheel. They said the motor was racing.

Grady physicians said Sinkoe evidently was stricken with a cerebral hemorrhage. He is connected with the Atlanta Fixture and Sales Company.

Police Blotter

By KEELER McCARTNEY

Vice Squad Sgt. L. L. Hause probably has developed into Atlanta's most remarkable "back seat" driver.

Hause occupied the rear seat of a patrol car Monday as Detectives R. A. Boone and N. A. Chastain, who occupied the front seat, noticed a pedestrian lottery suspect.

Boone leaped from the police car and gave chase down Peters Street, S. W., on foot. Chastain began driving around the area, hoping to head off the suspect.

At last Chastain discovered Boone leaning against a utility pole, completely exhausted. Boone pointed weakly.

Chastain leaped from the still moving auto and took up the foot-race. Hause dived over the front seat, grabbed the steering wheel with one hand and the emergency brake with the other.

The suspect was captured and listed as Willie Jackson, 40, Negro, of 482 Mitchell St., S. W. He was booked on charges of disorderly conduct-lottery.

Driving Jail Term

Traffic Judge Luke Arnold sentenced a Clayton County resident Monday to serve 10 days in the city prison farm and then pay a $103 fine or serve an additional 30 days in a continuation of his "get tough" policy with drunk drivers.

Arnold said testimony in the case showed Elmer Harvey Lee, of Route 1, Jonesboro, had "passed out" in his automobile. He added more than a dozen drivers have been sentenced to straight time in city prison since the policy was adopted 10 days ago.

The degree of drunkeness determined by the arresting officer measures the severity of punishment, Arnold explained.

Burglars Get $365

Burglars raided two business establishment for a haul of $365, police records showed Monday.

A strong box was rifled of $165 at the O. K. Storage and Transfer Co., 521 Peachtree St., N. E., police said. Taken from a strong box at the Adams Service Station, 506 Moreland Ave., S. E., was $200.

Wives Should Obey, Graham Tells 11,000

By CELESTINE SIBLEY

Eleven thousand women, huddled under everything from Navajo blankets to old-fashioned afghans for warmth at Ponce de Leon Park Monday night, were admonished by Evangelist Billy Graham to "submit to, subject yourselves, to love, honor, obey and reverence your husbands" or face the penalty of knowing that "God positively will not answer your prayers."

Constitution Staff Photo—Floyd Jillson

COLD WEATHER, HOT SERMON

Mrs. G. O. White, Mrs. A. G. Avera

While the canvas sides of the big tent flapped in the chill north wind the evangelist handed his "Ladies' Only" audience sizzling advice on preserving or restoring their happy homes.

"Keep your house clean!" shouted Graham, "and don't sweep the dust under the rug, either. Curtail unnecessary expenditures. If some of you died tonight the only thing your husbands would miss would be the bills. Don't gossip; cultivate the art of listening and talk little. And stay at home once in a while!"

The preacher, who spoke to husbands in a Men's Night service last week, told his Monday audience that the Bible unqualifiedly made the husband the head of the "governmental arrangement" of the home. He said the woman of today owed her place of equality in society to Christian concepts which had rescued her from the role of a beast of burden in Europe and the East but she was still required by Biblical law to obey her husband.

"If your husband is a drunkard and a no-good, if he never goes to church, or if he does go to church and you know that at heart he's a backsliding hypocrite, for goodness' sake don't preach at him!" Graham chided the women. "Don't try to cram religion down his throat. More men are kept out of the church that way than ever get in. Lead such a sweet, consecrated life yourself that he'll come around asking you to show him the way."

The evangelist quoted Henry Grady as saying that the center of America was an old-fashioned American home, where family prayer was in progress, and he declared that "Satan's grand strategy tonight is to break the home." He said there are a million divorced people in America, 750,000 children of broken homes and one marriage out of every three and a half ends in divorce today.

"A woman can make or break her husband," he went on. "When your husband comes home tired, run out and give him a big kiss at the door. Dress up a little bit. Keep his love at any cost. Be attractive. No wonder some husbands don't like to come home. Use make-up, if it helps your looks, but don't look like a Jezebel or a painted clown."

The preacher urged more discipline and less reading of "child psychology books written by old maids" in handling children. He reiterated previous statements that the principal responsibility in spiritual guidance of children should fall on the husband.

60-Hour Week Asked for City Firemen

A 60-hour work week for City firemen effective Jan. 1 and costing an estimated $178,000 for the first year was recommended Monday night by the Atlanta Board of Firemasters.

The recommendation will not become effective until approved by the Mayor and Council.

D. W. Garrett, president of Atlanta Local No. 134 of the International Association of Firefighters, and H. M. Atkinson, member of the executive committee, who have sponsored a shorter work week for firemen for several years, urged the action as a fair basis for inducting Fulton County firemen when the city limits are extended in 1952.

They pointed out that Atlanta Firemen are now on duty 72 hours a week compared with seven eight-hour work days for County firemen.

The plan will call for employment of 69 additional firemen for the City and the cost will range upward to $215,000 for the fifth year when the new men will reach the top of the pay scale.

Board members also recommended employment of an additional lineman for the signal system after Bill Medlin, signal chief, said although the service boxes have increased from 125 to 412 in the past 25 years, no additional men have been employed for that work.

R. A. Harris, of Station No. 14, resigned to accept another job.

7th Fugitive Listed in Cobb

MARIETTA, Nov. 27—The seventh prisoner in two months to escape Cobb County's prison farm walked off a road job where he was working as a trusty late Monday.

The prisoner was identified as Marvin L. Bruce, 18, serving four terms of from one to four years each on counts of robbery.

Bruce was working as a trusty in the garage. He had served 10 months of his four sentences and would have been eligible for parole in another two months.

Three of five Negroes who escaped under fire over a month ago are also still at large from Cobb County prison and a trusty cook who walked away from the farm a week ago is still free.

GRAHAM

Continued From Page 1

cluded James W. Middleton and Paul S. James, Baptist; Bruce B. Hall, Nazarene; Herman L. Turner, John T. McCrea and J. Gilbert Kirckhoff, Presbyterian; Hamilton P. Rankin, Christian and Missionary Alliance; Maj. W. Kenneth Howarth, The Salvation Army; B. Frank Pim and Bishop Arthur J. Moore, Methodist, and John R. Brokhoff, Lutheran.

The Atlanta Baptist Pastors' Conference also unanimously passed a resolution affirming the loyalty and co-operation of the Baptist ministers to the Crusade. The resolution was signed by Louie D. Newton and James W. Middleton.

Graham expressed his appreciation to Atlanta ministers for their co-operation which he said was as good as he has ever had. He urged Atlanta pastors to follow the crusade with individual church revivals and reap the boutiful harvest now ready for gathering.

"Atlanta people," he said, "are hungry for God and the better life."

Graham commended Dr. Thomas M. Elliott, Constitution religious news writer, for his sympathetic work before and during the campaign. The group of ministers stood in a unanimous vote of confidence, love and esteem for Dr. Elliott.

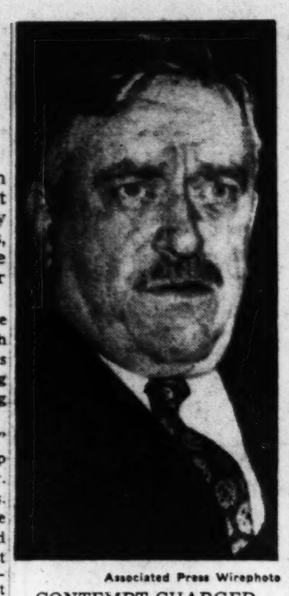

Associated Press Wirephoto

CONTEMPT CHARGED

Earl Browder

Reds Denied Appeal Time Extension

Special to The New York Times and The Atlanta Journal-Constitution

WASHINGTON, Nov. 27—Postponement of arguments on the appeal of the 11 convicted Communist leaders beyond next Monday was refused by the Supreme Court Monday but the tribunal gave permission for a British lawyer to aid the defendants in the hearing.

Appearance of D. N. Pritt, the English counsel, is, however, utterly unexpected. As forecast by the Communist leaders, he said Monday he is leaving London for an engagement in India.

When the defendants on Nov. 17 asked for his participation, they said this would depend upon delaying the arguments until Jan. 22 or later. Their choice of Pritt, a "leftwinger," came, they said, after two dozen American attorneys declined to help them.

When the Supreme Court, on Oct. 23, granted the Communists' petition for review of their convictions in New York, the date of Dec. 4 was set for the arguments, and this will be adhered to under Monday's order.

Affirming this date, the court agreed to let the defendants have two hours for arguments, split between three of their lawyers.

The significance with which the Government regards the Communist case was illustrated by information that Atty. Gen. J. Howard McGrath probably will appear in the arguments in addition to Sol. Gen. Philip B. Perlman.

Earl Browder Is Indicted For Contempt

WASHINGTON, Nov. 27—(AP)—Earl Browder, long the voice of American Communism, was indicted Monday for contempt of Congress.

So were two other witnesses who refused to answer all questions during a Senate Communists-in-Government investigation—Frederick Vanderbilt Field, New York millionaire, and Philip J. Jaffe, editor of the defunct magazine Amerasia.

The same Federal Grand Jury also voted contempt of Congress charges against Dr. Edward A. Rumely and two others who refused to provide information demanded by a House Lobby Investigating Committee.

Named along with Rumely, Executive Secretary of the Committee for Constitutional Government, were Joseph P. Kamp, Executive Vice Chairman of the Constitutional Educational League, and William L. Patterson, Executive Secretary of the Civil Rights Congress.

The indictment against Browder, official Communist spokesman in this country for 15 years until his ouster early in 1946, contained 16 counts; that against Jaffe, 26 counts, and the one against Field 32 counts.

Maximum penalty for contempt of Congress is a year in jail and a $1,000 fine on each count.

The indictment against Rumely listed eight allegedly contemptuous refusals to provide information demanded by the House Lobby Investigating Committee.

Browder, Field and Jaffe appeared as witnesses during a Senate Foreign Affairs Subcommittee inquiry into Communists-in-Government charges by Senator McCarthy, Republican, Wisconsin.

The eight charges against Rumely grew out of his refusal to tell the Lobby Investigating Committee about the publishing activities of the Committee for Constitutional Government.

Poteat Urges Shrine Motto To Fight Evil

"Strength and Fury" must be used to oppose evil and uphold good citizenship, Dr. Hubert M. Poteat, new Imperial Potentate, told more than 1,000 Atlanta Shriners and guests at the Municipal Auditorium Monday night.

Using a Shrine motto as his subject, the Wake Forest, N. C., Latin professor called upon Shriners "to be ready to strike down the enemy of your God—Communism."

He said the "poisonous weed" of Communism grows from the seed of poverty and ignorance.

Citing lack of interest in public affairs of many Americans, the Shrine leader said citizens of this country "might well take a leaf from the book of the Communist, who believes he's going somewhere and works hard to get there."

Dr. Poteat warned that "many a powerful nation has gone down, not from outside forces, but because of indifference within."

He was introduced by Thomas C. Law, of Atlanta, former Imperial Potentate, and was later given a gift from the Yaarab Temple.

The Shrine band, the Oriental band and the Chanters provided the music at the meeting.

RUPTURE

Can Be Controlled if properly protected. See us before it is too late!

The DOBBS TRUSS IS DIFFERENT

BULBLESS — BELTLESS — STRAPLESS

EXPERTLY FITTED TO YOUR INDIVIDUAL NEEDS

ABDOMINAL SUPPORTS — ELASTIC HOSIERY

DOBBS TRUSS APPLIANCE COMPANY

205 Whitehall St., S. W. ATLANTA, GA. Tel. WA. 2568

FOR THE KIND OF COAL YOU WANT WHEN YOU WANT IT

CALL WA. 4711

WA. 4711 665 MARIETTA ST. RANDALL BROS. "Merchants of Heat" Coal & Lumber Since 1885

LOAN SERVICE FOR THE INDIVIDUAL

FOR Budget Purchases Appliance Loans Personal Monthly Repayment Loans

FOR FHA Home Improvement Loans Insurance Premiums and Other Personal Needs

Consumer Credit Department

FIRST NATIONAL BANK

ATLANTA

At Five Points Lee and Gordon, West End — Founded 1865 — Peachtree at North Avenue East Court Square, Decatur

THE SOUTHEASTS OLDEST NATIONAL BANK

CAPITAL, SURPLUS AND PROFITS OVER $14,000,000

Prompt Service • Bank Rates

Convenient Monthly Payments

Applications Welcomed at any First National Office

MINISTER GRATEFUL—OVERCOMES CONSTIPATION

"I am a retired minister and very grateful that eating ALL-BRAN overcomes my constipation. I shall boost this good breakfast food every chance I get." E. H. Harmer, 726 Lincoln St., Snohomish, Wash. *Just one of many unsolicited letters from ALL-BRAN users!* If you need help for constipation due to lack of bulk, simply eat an ounce of crispy ALL-BRAN daily, drink plenty of water! If not *completely* satisfied after 10 days, return empty carton to Kellogg's, Battle Creek, Mich. GET DOUBLE YOUR MONEY BACK!

THANK YOU . . . EVERYBODY

WE WISH to express our deep appreciation to our customers, the radio stations and the press for their magnificent response to our call for assistance in the emergency Saturday, resulting from the record cold weather.

In mid-afternoon a critical situation was developing on the pipe line system of our supplier, and the weather outlook was for still lower temperatures in this area. Your help was urgently needed. This help you gave—we know at personal inconveniences—by the many ways you helped save gas.

On Friday night indications were that Georgia would experience this record-breaking cold. Our employees were alerted to meet this condition. They have worked long hours to maintain good service.

The way *everybody* worked together—customers, radio stations, news services and our own employees—is another example of effective cooperation for the good of all that is such a priceless part of our American way of life.

By 8 o'clock Sunday morning conditions were back to normal. All of us at the Gas Company, your friends and neighbors, thank each of you sincerely.

ATLANTA GAS LIGHT COMPANY

Atlanta's Oldest Business Citizen

Georgia's Second Oldest Corporation

EASES PAINFUL DIAPER RASH

In 2-seconds medication clings-close to baby's skin—starts fast, long-lasting relief. Grand for the family's minor skin rashes.

MEXSANA A MEDICATED POWDER

COLDS MISERIES? WHY DON'T YOU TRY 666 LIQUID OR TABLETS

It's different. It's time-tested. Even if others failed you, try 666.

CATCHING COLD?

Never Treat a Cold with Harsh Laxatives!

When you have a cold, relieve constipation this gentle, effective, all-vegetable way! It's wise to keep bowels open when you have a cold. But don't take harsh-drug laxatives! They cause cramps and griping, often disrupt normal digestive action.

For sure and *gentle relief*, take Dr. Caldwell's Senna Laxative. It's *all-vegetable*. No synthetic drugs. Won't upset even a child.

Dr. Caldwell's contains an extract of *Senna*, oldest and one of the finest *natural* laxatives known to medicine. It *mildly* stimulates the lower bowel, relieves you thoroughly yet *comfortably*. Helps restore regularity *without* repeated dosing.

See how pleasantly Dr. Caldwell's Senna Laxative relieves constipation. Even helps relieve sour, gassy stomach that constipation often brings. And it tastes *good*; has a minty flavor the whole family will like. Get it now—25¢, 60¢, and $1.20 sizes.

DR. CALDWELL'S SENNA LAXATIVE

For a swift California trip

Ride The Grand Canyon

Daily Pullman -Chair Car Train

This popular 48½-hour Chicago-Kansas City-Los Angeles train carries a through car direct to the South Rim of Grand Canyon and through cars for San Francisco. Courier-Nurse service for chair car passengers.

Travel via New Orleans: : : through Pullman between New Orleans and San Francisco daily connects with The Grand Canyon.

CALL: Santa Fe Ticket Office, 1314 Rhodes-Haverty Bldg., Atlanta 3, Ga., Telephone: LA. 4926-7, R. W. Diffenderfer, D. P. A.

Mistrial Ordered in Rape Case

2 Young Girls Take Stand

Judge Frank Guess, of the Stone Mountain Superior Court Circuit, Monday night declared a mistrial at Jonesboro in the case of Clarence English, 28-year-old Atlanta chemical company employee charged with the rape of a 10-year-old schoolgirl.

The case went before a Clayton County Superior Court jury at 4:30 p. m. Two and one-half hours later, the jury reported it was hopelessly deadlocked. Judge Guess declared a mistrial.

English was returned to Fulton Tower, Dets. J. M. Pack and J. W. Ellington said.

The case had been continued several times since the arrest of English at the James L. Key golf course last May 27. He was taken into custody six days after the schoolgirl and a seven-year-old companion told of being forced into an automobile at Capitol and Woodward Avenues while en route to Sunday School.

Both girls identified English from the witness stand as the man who forced them into an automobile and drove to a dirt road near Ellenwood. Pack and Ellington related. The detectives said the older girl was assaulted twice.

Walter Clemmons, 13-year-old Negro, of Ellenwood, testified English was driver of the auto which passed him on the dirt road a short distance from the scene of the attack. Clemmons said he dismounted from his bicycle to wait for the car to pass.

Pack and Ellington told the court a bag of golf clubs in the car, a yellow bird stuck on the windshield, a large "hookbill" knife, and a shotgun described by the girls played a large part in the arrest of English.

The following Saturday, the policemen related, an automobile answering the description of the attacker's car was located at the golf course. They said the golf bag, bird on the windshield, the large knife and shotgun were found inside.

English denied all the charges and declared he had never seen the girls until they pointed him out in a police lineup. A series of defense witnesses testified they could account for all of English's time on the day of the incident.

Yugoslavia Gets First Relief Flour

BELGRADE, Yugoslavia, Nov. 27—(AP)—American emergency relief to drought-stricken Yugoslavia took a jump Monday night with the arrival of the first trainload of 520 tons of flour from Western Germany.

This was the first shipment from $11,500,000 worth of Marshall Plan flour. U. S. Ambassador George Allen said a first shipment of 103,000 tons of flour, corn, barley, lard and sugar from mutual defense aid for the Yugoslav army is about ready to leave the United States.

At the same time the Ambassador announced the Yugoslav government has agreed to the immediate return to the United States of 200 persons with Yugoslav-American citizenship. The government promised the early release of nearly 100 more.

The nearly 300 are Yugoslavs who went to the U. S., became citizens and returned here. Allen asked their return only five days ago after a year-long controversy over their status.

Youths Find Jewelry Boxes

More than $50,000 worth of jewelry stolen in downtown Atlanta has been traced to Milner, police said Monday.

Two youths playing along Highway 41, near Milner, 50 miles south of Atlanta, discovered discarded jewelry boxes marked "Larter & Sons," the State Patrol at Griffin said. Officers added the jewelry evidently was taken from the boxes there.

John R. Hewett, a representative of the jewelry firm which has headquarters in Newark, N. J., said the watches, rings and other items were contained in sample cases in a large trunk. The trunk was taken by two men from the rear entrance to a downtown hotel. Later the opened and looted trunk was found near a garage on Techwood Dr. Police found no trace of the jewelry.

THE ATLANTA CONSTITUTION
Issued daily except New Year's Day, July 4, Labor Day, Thanksgiving and Christmas, and entered as second class matter at the Post Office at Atlanta under Act of March 3, 1879.

The Atlanta Constitution (morning), The Atlanta Journal (evening), and The Atlanta Constitution and The Atlanta Journal (Sunday) published by Atlanta Newspapers, Inc., 10 Forsyth Street, Atlanta, Georgia.

Subscription prices by carrier: Morning and Sunday or Evening and Sunday, 1 week, 40c; 1 month, $1.75; 3 months, $5.20; 6 months, $10.40; 1 year, $20.80. Morning or Evening, daily only, 1 week, 30c; 1 month, $1.30; 3 months, $3.90; 6 months, $7.80; 1 year, $15.60. Morning, Evening and Sunday (12 issues) 1 week, 70c; 1 month, $3.00; 3 months, $9.10; 6 months, $18.20; 1 year, $36.40. Subscription prices by mail on request. Single copies: Daily, 5c; Sunday, 15c.

Get Real Help the Modern Way From These Miseries of
SNEEZES
WATERY EYES
RUNNY NOSE
BLOCKED NOSTRILS
COLDS
A great medical discovery plus a world famous name now bring you relief of colds' nasal miseries that's "the talk of the nation"—it's St. Joseph Anti-Histamine Tablets. You'll really be amazed the way they put such a "quick check" on sneezy, runny, stuffy misery. You'll feel so much better—so soon! Carry in pocket or purse—keep a supply at home and work. Be ready with St. Joseph Anti-Histamine Tablets. 12 tablets 25c, 36 for 75c. Buy today—sold everywhere.

HAMBONE'S MEDITATIONS
By Alley

U. S. Court Kills State's Freight Suit

The U. S. Supreme Court Monday put an end to Georgia's six-year legal battle against 20 railroads the State had accused of freight rate conspiracy against the South.

The dismissal was ordered on request of the railroads, joined in by Georgia's Atty. Gen. Eugene Cook.

Cook said the rate-making practices which the State attacked in June, 1944, have since been corrected by new railroad policies and by new rulings by the Interstate Commerce Commission.

The railroads asked dismissal on the basis of a recommendation made to the Supreme Court by a special master appointed by the tribunal to study the Georgia complaint. The special master, Lloyd K. Garrison, last June 12, suggested that the State's case be thrown out of court.

Garrison, former chairman of the old War Labor Board, found that "evidence of damage to Georgia was too shadowy and hypothetical" to warrant a conclusive presumption of injury to that State's economy.

The Georgia suit was filed by former Gov. Ellis Arnall. He asserted the railroads' freight rate system kept the South in a condition of colonial dependency on the North. Georgia asked the high court to issue an injunction against the conspiracy it alleged.

Cook suggested that major costs of the litigation be assessed against the railroads and the Supreme Court agreed that this should be done.

Railroads named as defendants in Georgia's suit were:

Pensylvania, Baltimore and Ohio, Chicago and Eastern Illinois; Chicago, Indianapolis and Louisville; Chesapeake and Ohio; Erie; New York Central; New York, Chicago and St. Louis; Norfolk and Western; Richmond, Fredericksburg and Potomac; Wabash; Western Maryland; Atlantic Coast Line; Carolina, Clinchfield and Ohio; Louisville and Nashville; Illinois Central; Gulf, Mobile and Northern; Nashville, Chattanooga and St. Louis; Seaboard, and Southern.

STEEL SHELVING
HAND TRUCKS in Stock
BERRY
540 Marietta Street
CY. 5643

Register now
DAY & EVENING SCHOOL
SECRETARIAL • ACCOUNTING
BUSINESS ADMINISTRATION, ADVERTISING, TAXES, PUBLIC SPEAKING, PSYCHOLOGY, OFFICE MACHINES. Also Intensive and Refresher Service. Enroll now. Veterans accepted.
MARSH BUSINESS COLLEGE
322 IVY ST., N. E. AL. 6813

STOP FIRES
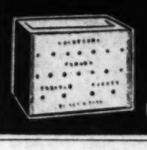
Automatic Fire Alarm Systems
Manufactured and Installed by
DETECT-A-FYRE, Inc.
Office & Plant 72 11th St., N. E. EM 2077

LEAKING WALLS?
Fix them with famous
AQUELLA

Made known to millions by
READER'S DIGEST
Apply Aquella, the Scientific Mineral Surface Coating, on your porous masonry walls . . . inside or out . . . above ground or in your cellar. GET AQUELLA NOW.
$3.95 Gallon Can
CAMPBELL COAL CO.
238 Marietta St., N. W. CY. 4747

To anyone who has not driven a

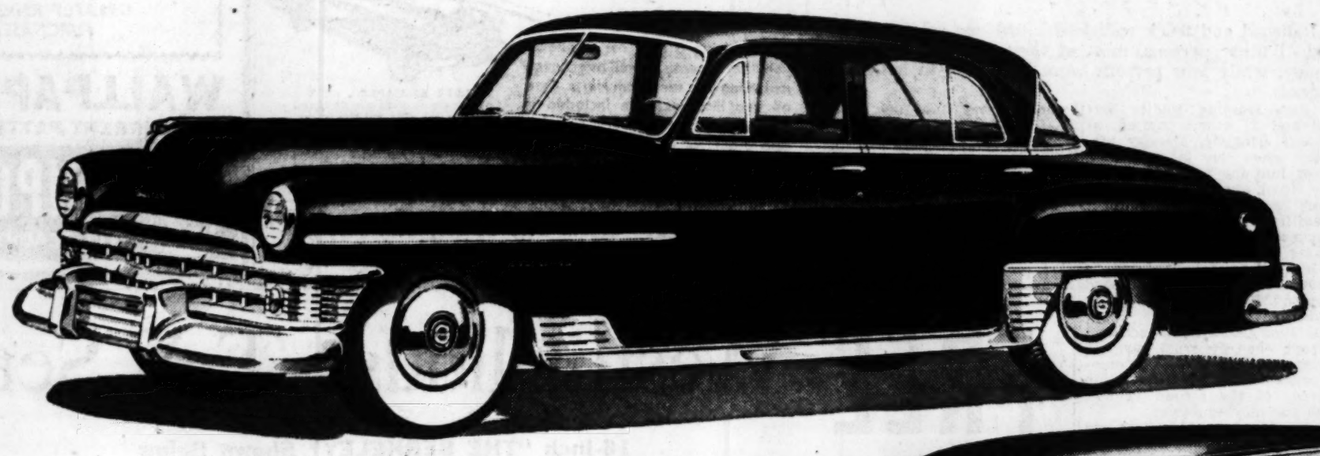

Chrysler

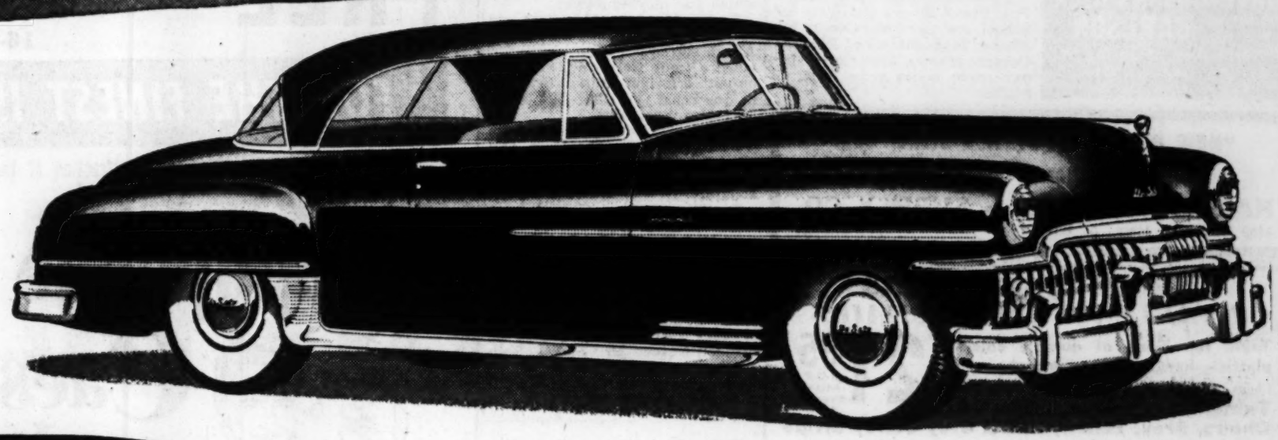

De Soto

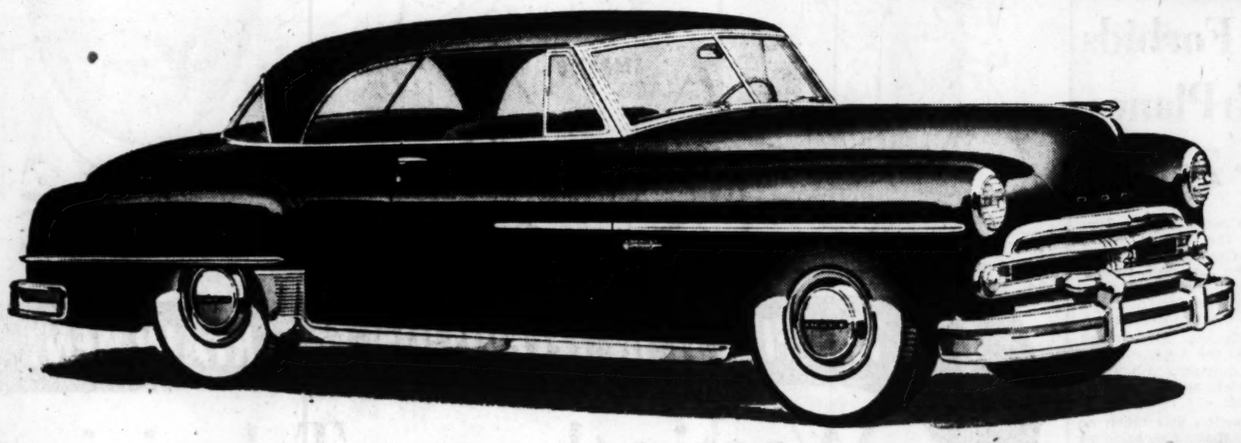

Dodge

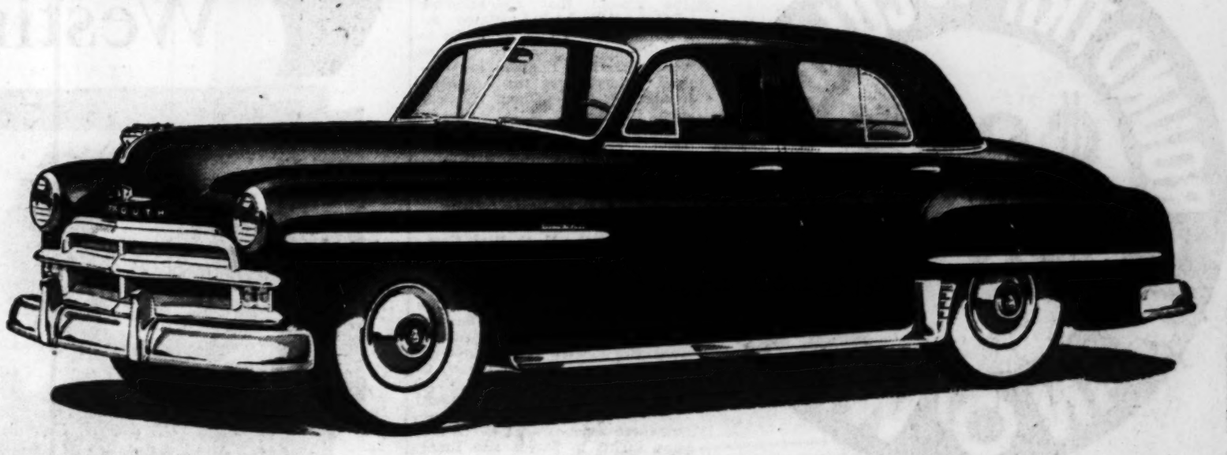

or Plymouth

THE best-satisfied car owners in the country today are the owners of these Chrysler-built cars.

No matter what kind of car you now drive, you owe it to yourself to know *why* this is so, and to *compare* these cars with what you now have . . . or with any other car you may think of buying.

In at least four ways, their owners will tell you, these cars excel all others.

Owners will tell you, for instance, these cars have the *best powerplants* on the road, and they are right. For performance, economy, and dependability, this is America's *first family* of motor car engines!

Owners will also tell you these are the *best-driving* cars on the road, and they are right again. The feel of the wheel, the sure satisfaction of the big hydraulic brakes, the marvelously smooth transmission of power to the wheels . . . all are things you simply have to *experience* to understand.

These owners will tell you, too, that these are the *best-constructed* cars in the industry, and they are right about this, too. The craftsmen in our plants have the best and most advanced car-building facilities in the world. The cars they turn out are properly put together, and they *stay* put together.

And these owners will tell you, finally, that you get more *human comfort* in these cars. And here, once more, their opinion is based on solid facts. Doors are wider than in other cars. Seats are chair-height and body-fitting. Interiors are very roomy, and these cars give a beautifully balanced ride on any sort of road.

After all, it would take you only a few minutes to check for yourself what these cars are giving their owners today. And in times like these, if here is extra value by *your* standards, too . . . wouldn't that be good to know about before you choose your next car?

CHRYSLER CORPORATION

Etna's Lava Hits Town; 3,000 Flee

Second Village Is Threatened

CATANIA, Sicily, Nov. 27—(INS)—A seething stream of white-hot volcanic lava from erupting Mount Etna began pouring into one abandoned Sicilian town and menaced another in its path Monday night.

Evacuated peasants prayed in near-by fields for deliverance. One of seven tentacles of incandescent molten sock, bursting with new violence from nearly a dozen vents in Etna's cone, struck the town of Milo. Another lava stream moved relentlessly toward the village of Fornazzo.

Hundreds of donkey and ox carts evacuated 3,000 peasants from Milo, Fornazzo and Rinazzo. The threat to Rinazzo was lifted temporarily when one of the molten streams suddenly changed course when it hit a ravine.

The evacuees lit huge bonfires in the fields outside their towns where they prepared to spend the night. Priests led them in mass prayers for an end to the holocaust of flame and ashes.

The lava stream rolled down the mountain at the rate of 250 yards an hour.

Associated Press Wirephoto

TROOP TRAIN COLLIDES HEAD-ON WITH FREIGHT IN GEORGIA

Fourteen Soldiers, Six Crewmen Injured in Wreck at Screven

What A Cough!

And how it Hurts, and Nags and Disturbs Your Sleep

Chronic bronchitis may develop if your cough, chest cold, or acute bronchitis is not treated and you cannot afford to take a chance with any medicine less potent than Creomulsion which goes right to the seat of the trouble to help loosen and expel germ laden phlegm and aid nature to soothe and heal raw, tender, inflamed, bronchial membranes.

Creomulsion blends beechwood creosote by special process with other time tested medicines for coughs. It contains no narcotics.

No matter how many medicines you have tried, Creomulsion is guaranteed to please you or druggist refunds money. Creomulsion has stood the test of many millions of users. (Adv.)

Marietta Mends Ruptured Mains

MARIETTA, Ga., Nov. 27—Marietta Monday was "mopping up" after a number of burst water mains which caused considerable damage to property.

Damages estimated at thousands of dollars was caused to Pine Forest Apartments, housing project, and the Marietta Housing Authority reported ceilings in eight rental units at Marietta Place fell under pressure of a broken main. No persons were injured.

Two elementary city schools, Pine Forest School and West Side School, and two Cobb County high schools, McEachern and Robert L. Osborne schools, were closed Monday while mains were being repaired.

One Killed, 41 Injured In State Army Mishaps

Railroad and truck collisions killed one soldier and injured 41 other persons, most of them soldiers, in Georgia Monday, while four persons were hurt here in automobile accidents.

A Fort Benning soldier was killed and 21 others injured, at least one critically, Monday afternoon when an Army truck crashed into the rear of another Army truck near the Harmony Church Area of the fort.

Identities of casualties were not announced, but Maj. W. H. Burr, Benning Public Information Officer, said all were believed to be members of Company F, Second Battalion, 325th Airborne Infantry Regiment.

Maj. Burr said the fatal accident occurred when the truck carrying 22 men passed a civilian automobile parked on a curb and ran into the rear of the second vehicle, which was moving slower.

Earlier Monday, 14 draftees and recruits traveling to Camp Rucker, Ala., suffered minor injuries when a troop train collided head-on with a freight train at Screven, in Southeast Georgia. Six trainmen also were hurt.

Three cars of the troop train were from Fort Devens, Mass., and six were from Fort Meade, Md. The Army said 215 men were aboard.

In Atlanta, two persons were slightly hurt in a crash at Lynford and Wyland Roads, S. W.

Ptl. J. C. Hopkins and R. H. Anderson said a coupe driven east on Lynford by W. N. Humphries, 24, of 2151 Bolton Rd., collided with another operated north on Wyland by John A. Betjeman, 33, of 1330 Elwood Dr., S. W. Both received minor injuries, patrolmen said.

Struck by an auto near his home, Benny Felton, four, of 2281 Pryor Rd., S. W., was treated at Grady Hospital for head abrasions. His parents are Mr. and Mrs. Walter Felton.

Al Gazaway, 49, of 7 Ridgeway Ave., N. W., an employee of Fulton County Public Works, fell from a truck and injured his left knee, police said.

U. S. Forbids Czech Planes Over Zone

PRAGUE, Czechoslovakia, Nov. 27 — (U.P.) — The United States banned some Czechoslovak airline flights over the American zone of Germany Monday and restricted others as a reprisal for "disgraceful" violation of air regulations.

Flights to Zurich, Switzerland, and Rome over the American zone were barred outright. Flights to London, Brussels and Amsterdam were restricted.

The stern action was taken on the ground that Czechoslovak planes deliberately violated air regulations by flying delegates to a Communist-sponsored "peace congress" from England to Warsaw, Poland, over the American occupation zone without notification.

An American note delivered to the Czechoslovak Foreign Ministry here and to Czechoslovak representatives in Frankfort, Germany, said:

"Unless an immediate reply is forthcoming explaining to the satisfaction of the U. H. High Commissioner for Germany the reasons for this disgraceful flouting of accepted international practices, which are well known to the Czech government, it may be necessary to take more stringent measures to assure the protection of the air space over the U. S. zone of Germany."

The American note announced the outright banning of the present three-times-a-week Czech airline flights to Zurich and Rome. The daily service to London was restricted to six flights a week. The three-times-a-week flights to Brussels and Amsterdam were restricted to two a week.

The American note said that Czech planes violated regulations by making at least 30 unauthorized flights over the American zone on Nov. 14, 15 and 16 with delegates to the Leftist congress.

Expansion Consultant

Dr. Thomas H. Reed, who will be consultant in preparation of legislation to implement the 82-square-mile expansion of the Atlanta City limits, will arrive in Atlanta Tuesday, Mayor Hartsfield said Monday.

Home Town Third Place To Sylvania

By ED KELLY

SYLVANIA, Nov. 27—Sylvania shoved its chest proudly forward Monday, and in its hand was placed $500 and a bronze plaque for being judged third-place winner in the 1950 Champion Home Town Contest with towns of 1,000 to 5,000 population.

This progressive town of 2,936 modern-minded citizens doesn't give any competitor a chance for beating it in 1951. Sylvania plans to be way out front.

"We consider ourselves already in the 1951 contest," said Norman F. Chalker, general chairman of the contest and editor of the Sylvania Telephone. "With the know-how gained within the past two years, I think our chances are excellent."

Awards were made Monday night at a banquet in the Community House by Robert Wardle, Jr., manager of the Community Development Division of the Georgia Power Company, which sponsors the contest. He praised the progress made here and looks forward to the opportunity to present another prize soon, he said.

Accepting the awards on behalf of Sylvania's "industrious citizens," Chalker expressed appreciation for the chance offered by the Georgia Power Company and urged that still longer strides be taken within the next year.

"The $500 prize is a very small amount compared to the actual benefits we've received," he said.

Seal Sales

NEWTON, Nov. 27—Mrs. C. T. Williford, chairman of the Baker County Tuberculosis Committee, is in charge of the sale of tuberculosis Christmas seals.

(ADVERTISEMENT)

Birth—universal miracle

Why does the mother body suddenly rid itself of an infant it's sheltered for 9 months? What makes the baby take that first gasping breath on which its life depends? In December Reader's Digest, read the fascinating story of how a new life comes into the world.

GAS FURNACES

THOMPSON Coal CO., 985 Blvd., N. E. VE. 1171

ONLY A FEW MORE DAYS LEFT TO TAKE ADVANTAGE OF THIS

PAINT SALE

GOING OUT OF BUSINESS
BUY NOW WHILE YOU CAN GET THESE LOW PRICES

• PAINT • WALLPAPER • PAINT SUPPLIES

"TRIPOD'S BEST"	REGULAR	NOW
HOUSE PAINT	$5.15	$3.53 GAL.
FLAT WALL	$3.40	$2.25 GAL.
SEMI-GLOSS	$3.90	$2.81 GAL.
FLOOR ENAMEL	$4.35	$2.77 GAL.
TRIPOTONE	$3.15	$1.99 GAL.

LINSEED OIL—TURPENTINE—SHELLAC

GREATLY REDUCED PRICES WHEN PURCHASED WITH PAINT

WALLPAPER ½ PRICE

ALL CURRENT PATTERNS—ALL SALES FINAL

TRIPOD PAINT INC.

313 PEACHTREE ST. LA. 5858

WHY BE WITHOUT A CAR?

RENT A NEW CAR FROM HERTZ

drive it as your own

Enjoy driving a new car whenever you like—it's easy as well as economical when you rent from Hertz. Gas, oil and insurance are included in the low rates and you can rent day and night for any length of time. Call us or come in — right away!

A RATE EXAMPLE . . . The daily rate is $3.00 per 24 hours plus 7c per mile, including gas, oil and insurance. Thus, the total cost for a 30-mile trip is only $7.10, regardless of how many ride. Rates lower by the week.

HERTZ SYSTEM

Hertz Driv-Ur-Self Stations, Inc.
40 Auburn Ave., N. E. Phone WA. 8080

CASTERS—TRUCKS CONVEYORS IN STOCK

JOHN W. WM. H. CARLSON

33 North Ave. at Spring St.
AT. 3969 and AT. 7788
Parking in Front and Rear

"NEW RIVER" Oil Treated Stoker Coal

Satisfaction Guaranteed

HARDAWAY COAL & SUPPLY CO.
1165 Bankhead Hwy., N. W. VE. 2127

KIDDIE DINETTE SETS

1 TABLE (20"x30") 2 CHAIRS

Table top made of durable colorful plastic—hardwood legs and chairs.

21.95 F.O.B. Atlanta Check or M. O.

Chairs Covered With Washable Plastic Colors.

Table, Grey, Yellow, Green & Red
Chairs, Grey, Yellow, Red & Grey Candy Stripe

NOEL MILLS CO. 120 5th St., N. E.
DISPLAY AT PONCE DE LEON CABINET SHOP
780 PONCE DE LEON AVE., VE. 6735

★ HEADQUARTERS FOR ★

MASONITE PRESDWOODS

Tempered Presdwood—Standard Presdwood
Panel Wood—Leatherwood—Temprtile

CAROLINA LUMBER & SUPPLY CO.
Corner Moore and Decatur Sts.—WA. 8212

ROUND TRIP TO COLUMBUS - MAN O' WAR -

$3.57

Incl. Fed. Tax
5-Day Limit

inhiston BETS YOU $1.00

YOU CAN STOP EVERY SNEEZE AND SNIFFLE

AT FIRST SIGN OF YOUR COLD

Yes—Inhiston stops your cold symptoms—or pays you a brand new $1 bill! For Inhiston has proved successful in so many cases that it can be offered with this generous money back guarantee! Here's all you do: You buy the 36 tablet or 100 tablet bottle of Inhiston here today. If Inhiston does not stop your sneezing and sniffling after a 3 day trial, according to directions, just return the unfinished bottle to Union Pharmaceutical Co., Montclair, New Jersey and you will receive $1 by return mail. Offer expires April 30, 1951.
Limit: One bet to a customer.

insist on inhiston at first sign of a cold

BUMPY SKIN MISERY HOW Quickly RELIEVED

Itchy, burning Bumps (blackheads) — how you hate them. Get Black and White Ointment — Contains one of the oldest and best active skip-blessing ingredients. 25c, 50c, 85c. Cleanse daily with Black and White Soap.

FREE Westinghouse T-V Set FREE

16-Inch "THE BERKELEY" Shown Below

FOR THE FINEST IN MOVIE ENTERTAINMENT

SEE "Champagne for Caesar"

Next attraction at the RIALTO Theatre

When Ronald Colman, the man who knows all the answers, gets on the biggest, most grandiose television "give-away show" ever devised . . . the consequences are too hilarious to miss. See "Champagne for Caesar" . . . and look for Westinghouse television, featured in the film!

A Harry M. Popkin production released thru United Artists.

GET YOUR CONTEST RULES AND BLANKS AT THE RIALTO THEATRE or at one of the Westinghouse dealers listed below:

AUSTELL, GA.
Griffith Jewelry Co.

COVINGTON, GA.
Covington Electric Co.

DECATUR, GA.
Caldwell Radio Shop
134 Sycamore St.

Goodyear Service Store
134 E. Ponce de Leon Ave.

HAPEVILLE, GA.
Jones Appliance Co.
611 Central Ave.

EAST POINT, GA.
H. S. Starrett Plumbing Co.
130 W. Cleveland Ave.

MARIETTA, GA.
DuPre's

ATLANTA, GA.
A. & B. Appliance Co.
1105 McDaniel St., S. W.

G. D. Adams Company
Lakewood Ave. at Stewart

Duncan Appliance Co.
259 Ponce de Leon Ave., N. E.

Electrical Center
155 Peachtree St., N. E.

Goodyear Service Store
36 Courtland Ave., N. E.

Hodges Appliance Co.
520 Flat Shoals Ave., N. E.

Lawrence Furniture Co.
85 Whitehall St., S. W.

Myers-Dickson Furniture Co.
151 Whitehall St., S. W.

Myers-Peachtree
556 Peachtree St., N. E.

Radio Television Co.
723 Ponce de Leon Ave., N. E.

Robertson & Akins, Inc.
1685 Gordon St., S. W.

Sharpe's Appliance Store
457 Moreland Ave., N. E.

FOR THE FINEST IN TELEVISION ENTERTAINMENT

SEE.. Westinghouse Television

THE BERKELEY

★ *Bigger Pictures*
★ *Smaller, More Beautiful Cabinet*
★ *More Quality Behind the Picture*

Equipped throughout with quality heretofore unknown except in the most expensive receivers . . . and made to sell at a price you wouldn't have dreamed possible for such big, clear pictures! The Westinghouse Berkeley has every exclusive Westinghouse feature.

See THE BERKELEY to be given away FREE on display in the lobby of the RIALTO Theatre or at your favorite Westinghouse Dealer's.

YOU CAN BE SURE...IF IT'S Westinghouse

See TV's Top Dramatic Show, "Westinghouse Studio One," Station WAGA-TV, 10:00 P. M., Monday Night

DROP HEAD, COLD, SNEEZES
WITH FAST DROP ACTION OF
PENETRO NOSE DROPS

WE TOP 'EM ALL
CHAS. N. WALKER
ROOFING CO.

TERMITES SWARMING IS YOUR WARNING!
• SURE BONDED PROTECTION AGAINST TERMITES
• FREE INSPECTION WITHIN 50 MILES
• EASY TERMS
F. N. ROBERTS CO.
582 GRANT ST., S. E.
WA. 7377 CY. 7109
Est. 1941

USE WANT ADS—WALNUT 6823

HEALTH EXPERT'S REPORT

Indochina Harassed By Reds, Lyman Says

By KATHERINE BARNWELL

An Atlanta public health specialist just returned from Indochina reported that Communist-led guerrillas were waging a "war of harassment" thereby blowing up railroads, digging up roads and tossing hand grenades at government officials.

Dr. F. Earle Lyman, entomologist with the Communicable Disease Center, U. S. Public Health Service, who spent three months in Indochina as a malaria control consultant, summed up:

"The whole country is in a state of turmoil and confusion."

Dr. Lyman, who had an armed guard wherever he traveled, said he did not see any actual fighting but heard cannon shots at night and saw some of the villages literally destroyed by guerrillas.

He explained there was no organized battle lines but that laborers by day "might be guerrilla fighters at night."

Dr. Lyman was working in Vietnam—one of the three countries which make up Indochina. He explained the native Vietnam government headed by Bao Dai was sponsored by the French, who are in control of the country's money, transportation, communications and military.

Opposed to the Vietnam government, Dr. Lyman pointed out, is the Vietminh government led by Communist Ho Chi Minh. He said many non-Communists also sided with the Vietminh "because they don't like the French."

Dr. Lyman said the greatest wish of the Vietnamese people was complete independence from the French. He said if some date were set for their independence, he believed many natives who had joined the Communists would back the non-Communist Vietnam government. He opined that some of the natives accepted Communism without knowing what it is "because they can't stand the French."

The Atlantian said the natives were "very friendly" toward Americans and welcomed United States aid in the expansion of their limited public health program.

As malaria consultant, Dr. Lyman along with other American health officials trained native malaria spray crews who sprayed thousands of dwellings with DDT in an effort to eliminate malaria-carrying mosquitoes. The American also arranged the mass distribution of chloroquin tablets for the prevention and treatment of malaria.

Dr. Lyman said disease was rampant in Indochina chiefly because of bad sanitation. He added that conditions had improved some as a result of American efforts there. Dr. Lman was one of a team of five health experts sent to the Hanoi and Saigon regions of Indochina as part of the ECA program of special assistance in Southeast Asia.

Dr. Harry Pratt, another Atlantian who was with the Communicable Disease Center here, still is assisting with malaria control in Indochina, Dr. Lyman said.

SHOWS SOUVENIRS
Dr. F. E. Lyman

Hotel Unit Burns At Ponte Vedra

PONTE VEDRA BEACH, Fla., Nov. 27—(INS)—A fire which broke out in the kitchen or boiler room of the swank Innlet Hotel in Ponte Vedra Beach leveled the apartment hotel's main building in only two hours Monday.

No one was injured but owner Frank Rogers estimated the loss at $50,000.

Most of the hotel tenants have apartments in other buildings of the horseshoe-shaped exclusive apartment hotel and were not seriously threatened by the blaze.

Anderson Asks Air Force for Retirement

Special to The New York Times and The Atlanta Constitution

WASHINGTON, Nov. 27—Maj. Gen. Orvil A. Anderson, who was recently removed as head of the Air Force's Air War College for publicly advocating "preventive war," has applied for retirement.

The veteran airman had been reassigned from his post as commandant of the Air War College at Montgomery, Ala., to Sheppard Air Force Base, Wichita Falls, Texas, but had not taken over his new command.

Gen Anderson was summarily suspended Sept. 1 by Gen. Hoyt S. Vandenberg, Air Force Chief of Staff, after the former commandant was widely quoted as having said that if he were ordered he could "break up Russia's five A-bomb nests in a week." The incident caused considerable consternation at both the Departments of Defense and State and officials of both departments denied that Gen. Anderson's statement reflected policy. The application for retirement was confirmed Monday by an Air Force spokesman.

Truman Saves Negro Officer, Orders 20 Years at Labor

WASHINGTON, Nov. 27—(INS)—President Truman Monday spared 1st Lt. Leon A. Gilbert from a court-martial death sentence but ordered the York, Pa., Negro to serve 20 years at hard labor.

The presidential commutation of sentence in the controversial Korean battlefield case was announced by the Defense Department.

The death sentence was passed on Gilbert by an Army court in the Far East which found him guilty of refusing to obey an order to advance "before the enemy."

The findings were reviewed in Washington by the Army Judge Advocate General's Office.

President Truman ordered that the veteran of 10 years be dismissed from the Army and that all pay and allowances be forfeited, in addition to the penitentiary sentence.

An appeal to the President was made by Gilbert's wife on grounds that the Negro troop commander was "mentally irresponsible" at the time of the incident and that he was tried and sentenced by an all-white court-martial panel.

The incident occurred July 31 on the Korean front where Gilbert was in command of Company A of the Twenty-fourth Infantry Regiment of the Twenty-fifth Division and was ordered to attack.

Gilbert was charged with "misbehaving himself before the enemy by refusing to advance with his command when it was ordered to advance."

In his trial defense, Gilbert asserted the advance would have meant certain death for himself and his men and that action would have been militarily useless.

Freshie

SERVE Southern Good 'n Fresh
The BREAD and CAKE with the Home Baked Taste

Learn to Speak Effectively
• Take Public Speaking • Radio Announcing • Speech Correction
• Talk and Sell • Dramatic Art • Free Voice Recording
• Gain Confidence • English, Acting • G. I.'s Accepted
• Social Poise • Voice Development • Thinking on Your Feet
Open entire year, take short course, forge ahead
ATLANTA INSTITUTE OF SPEECH AND EXPRESSION
Jas. F. Watson, LL.D., Director 210 Paramount Bldg.
100 PEACHTREE ATLANTA, GA. AL. 8178

As little as $10 Weekly will reserve your
Admiral TV
for Christmas

Yes, the Admiral TV of your choice will be yours for Christmas if you act promptly. A few dollars a week toward your down payment does it . . . brings you all the magnificent holiday programs . . . with television's clearest picture . . . superpower . . . automatic tuning . . . exclusive built-in Roto-Scope antenna . . . and superb cabinet beauty. Come in today. Learn how easily you can have Admiral TV in your home for Christmas.
Admiral TV . . . table models, consoles and combinations with 14", 16" and 19" picture tubes . . . Prices start as low as $199.95
AMERICAN SERVICE COMPANY
878 MEMORIAL DR., S. E. MA. 6371

USE JOURNAL-CONSTITUTION WANT ADS

"BC" Headache Tablets . . . Now Nation-Wide Success

• In 1947 the makers of "BC"—America's fastest-selling headache powder—introduced "BC" Headache Tablets. Dealers throughout the nation immediately expressed their enthusiastic approval. What everyone wanted to know, though, was what you people, you who have the headaches, would have to say.

You have spoken, and what you have had to say isn't any secret. The quick-dissolving, fast-acting "BC" Headache Tablets are a nation-wide success. Yes, "BC" Headache Tablets are "a hit". And the old-time favorite—"BC" Headache Powders—is still going strong, is still America's fastest-selling headache powder.

Lately economy size bottles of 50 and 100 "BC" Tablets have been introduced, so nowadays when you buy "BC" you have your choice of several sizes. "BC" Headache Powders, 10c & 25c. "BC" Tablets, 10c; 25c and the economy size bottles containing 50 and 100 tablets.

Any way you buy it, there isn't anything better or faster than "BC" for relieving headaches, neuralgic pains and minor muscular aches.

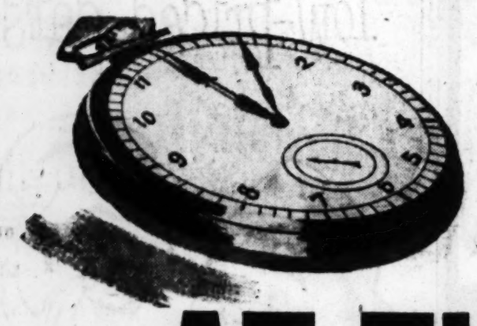
5 MINUTES
AT THE WHEEL OF A DODGE
CAN SAVE YOU $1,000

SHARE IN OUR SUCCESS!
Trade now for a wonderful deal. Your present car will probably cover the full down payment on a big new Dodge!
LEND US your ears for five minutes—and we can show you how to save $1,000! Step inside the big new Dodge—and be amazed by the extra head room, shoulder room, stretch-out leg room. Get behind the wheel—and be thrilled by the flashing pick-up and performance of the high-compression Dodge "Get-Away" Engine!
Drive a Dodge—and see how wonderfully easy it is to handle, even in toughest traffic. See how famous Fluid Drive smooths out all your stops and starts. Ask Dodge owners . . . they'll tell you that famous Dodge dependability means lower upkeep costs through the years ahead.
See Dodge—and you'll agree . . . you could pay $1,000 more and not get all these extra-value features. See us *now*—for the best deal in town!
THAT'S RIGHT! YOU'LL FIND
YOU COULD PAY $1,000 MORE
AND STILL NOT GET THE EXTRA ROOMINESS, DRIVING EASE AND RUGGED DEPENDABILITY OF DODGE!
BIGGER VALUE
DODGE
Just a few dollars more than the lowest-priced cars!
VICTORY MOTORS, Inc.
25 North Ave., N. E., Atlanta
FARRIS MOTOR CO.
229-231 West Ponce de Leon Ave., Decatur
WESTBROOK MOTORS, Ltd.
228 N. Main St., East Point

ADVERTISEMENT

Birth—universal miracle

Why does the mother body suddenly rid itself of an infant it's sheltered for 9 months? What makes the baby take that first gasping breath on which its life depends? In December Reader's Digest, read the fascinating story of how a new life comes into the world.

ONLY 1 ASPIRIN ASSURES THESE 4 FEATURES

• So Fast-Acting
• Highest Quality
• Aspirin At Its Best
• World's Largest Seller At 10¢

St. Joseph ASPIRIN

(ADVERTISEMENT)

Don't let a BACKACHE spoil your day

• Get *fast* relief from muscular backache with a Johnson's BACK PLASTER—almost like wearing a heating pad. It acts 3 ways: (1) Brings the warming, healing blood to the sore spot. (2) Supports tired muscles—cuts down jabs of pain. (3) The flannel pad holds in warmth hour after hour.

• Buy Johnson's BACK PLASTER, made by Johnson & Johnson—the most trusted name in surgical dressings. At all drug stores.

ADVERTISEMENT

Mrs. Arthur Heber, 4308 Hays Avenue, Cincinnati, Ohio, is a busy little bee these days—she scurries around her kitchen cooking a hearty meal for that husband of hers; you ought to see her finish off the family laundry in just a mite of time. She is a bundle of energy these days and she wants everybody to share her secret of happiness. She found that by taking HADACOL her system gets those necessary Vitamins B1, B2, Iron, and Niacin that it at one time lacked.

Mrs. Heber, who had been nervous for some time, said: "After I got on my feet I was still unable to eat anything. I knew my not being able to eat or digest my food properly was a result of a nervous condition. Then my husband heard how other folks were being helped by HADACOL. I started taking HADACOL immediately. Now I am on my seventh bottle of HADACOL. I can eat anything I want and actually enjoy it. My nerves are very steady and I know my nerves are all right because things that once irritated me don't bother me in the least now. I just can't thank HADACOL for making me feel so wonderful again."

You, Too, Will Be Pleased

at the wonderful results HADACOL can bring to your life if you lack those necessary Vitamins B1, B2, Niacin, and Iron elements that are so wonderful for indigestion, stomach disturbance (gas, heartburn, sour "risings" after meals), that general run-down condition, and nagging aches and pains, when caused by lack of these precious Vitamins B1, B2, Niacin and Iron.

HADACOL is so successful because it acts directly to relieve the cause of your trouble when due to such deficiencies. That's the kind of product you should buy—the kind you should start taking immediately.

There Is Only One HADACOL

Don't go through life suffering with a distraught stomach, nagging aches and pains, when relief may be as close as your nearest drugstore, if your system lacks B1, B2, Niacin, and Iron. Buy HADACOL today. Trial size bottle only $1.25. Large family or hospital size, $3.50. Refuse substitutes. There's only one true and genuine HADACOL.

(C) 1950, The LeBlanc Corporation

ABRUPT END OF PAVING ON GA. 54

Surfaced through Coweta County; Stops at Meriwether Line

SURFACING ENDS WHERE BIBB MEETS MONROE COUNTY

Ga. 74 Topped from Macon, Then Dirt to Culloden

Photos by Frank Majors

CLAY TRAIL COMPLETES JUNCTION TO U. S. 27A

Four-tenths Mile Surfacing All That Was Needed to Complete Route

County Lines Disrupt State-Paved Highways

By FRANK MAJORS

The surfaced portion of Georgia Highway 54 ends abruptly at a narrow, bumpy, dirt side road, some four-tenths of a mile short of a junction with the concrete U. S. Highway 27A and Georgia 41.

The surprise ending is a monument to the apparent reluctance of many State highway administrations to cross county lines with single road projects.

The paved part of Georgia 54 ends as it leaves Coweta County, home county of former Gov. Ellis Arnall. The tortuous, clay trail completing the juhction with U. S. 27A lies altogether in Meriwether County.

This is another in a series of articles about Georgia Highways.

New highway maps err in showing the route as surfaced all the way to Luthersville.

Only a comparatively small outlay would have been needed to complete the stretch a few years ago when the remainder of the project was let. As it is now, the road is surfaced its 60-mile length from Atlanta to Luthersville, except for this last short section.

It is this last unpaved section that forces motorists to make a sharp right turn at a dead end, negotiate a hazardous railroad crossing, and cautiously creep onto the nearby Federal highway.

Despite its secondary classification, Georgia 54 is heavily traveled from Fayetteville to Sharpsburg by Atlanta motorists headed for central Alabama towns. It was along this stretch near Sharpsburg, that a rough, bumpy bridge crossing injured several Georgia Tech freshmen en route to a football game with Auburn by special bus. The men were thrown from their seats.

The road ending phenomena is unusual in Georgia only because it is one of the more graphic illustrations of county-to-county construction which permits roads to end unexpectedly in every section.

Only recently have highway officials shown a willingness to ask bids on construction projects which included two or sometimes three counties.

Venezuela Elects Former Envoy

CARACAS, Venezuela, Nov. 27. (AP)—German Suarez Flammerich, former Ambassador to Peru, was installed Monday as president of a new civilian-military junta governing Venezuela.

He succeeds the late Lt. Col. Carlos Delgado Chalbaud, who was assassinated Nov. 13. The junta Delgado headed overthrew President Romulo Gallegos on Nov. 24, 1948.

Nobel Prize Winner To Fly to Sweden

OXFORD, Miss., Nov. 27—(AP)—William Faulkner plans to go to Stockholm after all to receive the $30,000 award as winner of the 1949 Nobel prize for literature.

Mrs. Faulkner said Monday her husband had changed his mind about the trip and had asked her to send a wire to the Swedish Ambassador Monday morning. He plans to fly in time to attend the Dec. 11 presentation.

Faulkner himself was sick abed with a severe cold caught while he was on a deer hunt last week.

James Stewart Back

LONDON, Nov. 27—(AP)—Hollywood Star James Stewart, who underwent an operation for removeal of his appendix Nov. 15, returned to work Monday on the movie "No Highway."

Pre-Divorce Settlement Tax Free

WASHINGTON, Nov. 27—(AP)—A pre-divorce property settlement between husband and wife is not subject to Federal gift taxes, the Supreme Court held Monday in a 5 to 4 opinion.

The case involved the Government's efforts to collect $28,500 because the late Cornelia Harris of New York City gave her husband property worth $107,150 more than he gave her before they obtained a Reno divorce in 1942.

Justice Douglas wrote the majority opinion in which he was joined by Chief Justices Vinson and Justices Reed, Jackson and Clark. Justice Frankfurter wrote a dissent, joined by Justice Black, Burton and Minton.

The majority likened such property transfers between husband and wife to a business transaction when two partners dissolve their firm.

Douglas wrote that in the absence of a law which brings all martial property settlements under the gift tax, "no reason is apparent why husband and wife should be under a heavier handicap" than a business concern.

The Labrador retriever is usually black, with occasionally a white spot on the chest.

FIRST APPLICATION RELIEVES **ITCHY SKIN**

Zemo — a modern highly medicated antiseptic—promptly relieves itch and aids healing of surface skin and scalp irritations. → **ZEMO**

NEW CHARM WITH VENETIAN BLINDS

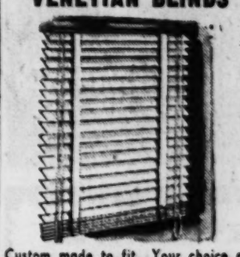

Custom made to fit. Your choice of wood, steel or aluminum in colors to match furnishings. Free estimate—No obligation . . . Call CA. 3101 or write.

ATLANTA TENT AND AWNING CO.
East Point, Ga.

Itching, Burning Skin Relieved in 5 minutes Or the Remedy is Free

If Tetterine doesn't relieve itching, burning, irritated skin due to Eczema, Ringworm, Surface Rash, Athlete's Foot, Scabies or innocuous insect bites in 5 minutes, it costs you nothing. Get Tetterine from any druggist, use as directed, and if itching is not relieved in 5 minutes, keep the Tetterine and get your 60c back to boot. (adv.)

Want the largest of all low-priced cars?

Esquire Girl
1951 Calendar
12 Gorgeous Girls in Brilliant Colors

FAMOUS WALL SIZE OR LEATHERETTE DESK SIZE

AT YOUR NEWSSTAND TODAY

WEATHER REPORT
Fair and Cool

PREDICTION! You'll prefer Sterling Salt in any weather.

REASON: We asked 2,560 users what salt they preferred for easy pouring in damp weather and the overwhelming winner was Sterling Salt. Get Sterling Salt today . . . Iodized or Plain.

INTERNATIONAL SALT COMPANY, INC.

IMPORTANT SCHEDULE CHANGES

SEABOARD RAILROAD announces on and after 12:01 A. M., December 1st, 1950, the following schedule change will be made:

Train No. 5 (The Cotton Blossom) from the East arrives Atlanta 5:50 P. M. instead 6:45 P. M.

Train No. 6 (The Cotton Blossom) leaves Atlanta 1:35 P. M. instead 9:30 A. M. for Athens, Raleigh, Richmond, Norfolk, Washington, Baltimore, Philadelphia, New York City and other Eastern points.

Train No. 33 (The Silver Comet streamliner) from New York City, Philadelphia, Baltimore, Washington, Richmond, Norfolk, Raleigh and other Eastern points arrives Atlanta 7:15 A. M. instead 7:20 A. M.

Train No. 16 (Passenger, Mail and Express) from Birmingham and West arrives Atlanta 1:10 P. M. instead 1:35 P. M., making connections for the East with Train No. 6 (The Cotton Blossom) leaving Atlanta 1:35 P. M., as shown above.

No other changes.

H. E. PLEASANTS
General Passenger Agent

29 Georgians At National Church Parley

At least 29 Georgia members of six different denominations will attend a meeting in Cleveland, Ohio, Tuesday through Friday when representatives of 25 Protestant and four Eastern Orthodox groups formally will join forces.

Delegates representing 32,000,000 church members will form a National Council of Churches of Christ in the United States.

Georgians who will attend the meeting include the Rev. Claude H. Pritchard, Mrs. John L. Parkes, the Rev. J. G. Patton, Jr., Dr. Janie W. McGaughey, the Rev. John M. Anexander, Dr. Eugene T. Wilson, Dr. James M. Carr, the Rev. J. McDowell Richards, the Rev. S. Hugh Bradley and Dr. Franklin C. Talmadge, all of the Presbyterian Church, U. S.; Dr. Herman L. Turner, Presbyterian Church, U. S. A.; Dr. Emmett A. McNabb, Dr. Robert W. Burns and Dr. Charles W. Ross, Disciples of Christ; Miss Lucy R. Mason, Episcopal, Bishop Arthur J. Moore, Dr. William E. Quillian, the Rev. Dow Kirkpatrick, the Rev. G. E. Clary and Mrs. F. M. Mullino, Methodist; Dr. Leroy G. Cleverdon and Dr. Benjamin E. Mays, Baptist.

Representing interdenominational groups will be Mrs. W. B. Suddeth, Mrs. Spann Milner, Mrs. A. H. Sterne, Mrs. Chester E. Martin, Mrs. Robert Boxton, the Rev. Robert B. Giffen and Dr. Forrest C. Weir.

Scientist Named To Ga. Tech Post

John C. Lane, one-time head of the Information Service of the Institute of Gas Technology in Chicago, has been appointed head of the Technical Information Service of the Georgia Tech Engineering Experiment Station.

Prof. Lane graduated from the University of Rochester in 1942 where he held a Rochester Prize Scholarship. He obtained his Registered Professional Engineer's license from Pennsylvania in 1947.

From 1942 to 1948, Lane was employed by the Gulf Research and Development Co., in Pittsburgh. From 1945 to 1948 he headed the Information Section of the Chemistry Division. Following that he was editor of the Gas Technology's News Letter.

He succeeds Prof. B. H. Weil, who resigned to join the Ethyl Corp. of Detroit as supervisor of its Information Division.

WMS Officers

NEWTON, Nov. 27—The Woman's Missionary Society of the Baptist Church will observe a "week of prayer" December 4-8, and has elected the following new officers: Mrs. T. A. Rogers, president; Mrs. Price Hall, vice president; Mrs. C. O. Hall, Jr., secretary, and Mrs. Marvin Mullis, treasurer.

RHEUMATIC PAIN HELP OR YOU DON'T PAY A CENT

Take hope! Wonderful C-2223 contains famous, beneficial herb "Black Snake-Root"; it's iodized to activate Salicylate action for better, more effective pain relief. Rheumatic, sciatic, lumbago pains relieved, or first bottle price back. Today—now—get C-2223.

ELECTROLUX
BEAUTIFULLY REBUILT BY OUR EXPERTS

FULL CASH PRICE $14.95
COMPLETE WITH ATTACHMENTS

Sold by home demonstration only

Phone MA. 0996 or Mail Coupon Today

THE FRIENDLY VACUUM STORE,
Unit 1, Chamber of Commerce Bldg.
Atlanta, Ga.
I would like a free home demonstration.
Name_____
Address_____
City_____ State_____

The FRIENDLY Vacuum Store
Headquarters Chamber of Commerce Bldg., Unit 1, Atlanta, Ga.

"Savings made this Ours"

"Our savings account at the Atlanta Federal enabled us to buy this new kitchen for cash. There were no monthly payments to haunt us and no extra loans to make." An account at the Atlanta Federal can help you, too, to obtain something you need, in the same easy and pleasant way. Accounts with us are insured up to $10,000.00. Mail accounts welcomed, and we have never paid less than

3% on savings

ATLANTA FEDERAL
SAVINGS AND LOAN ASSOCIATION
MARIETTA—AT BROAD

Member Federal Home Loan Bank System • Federal Savings and Loan Ins. Corp.

See the New 1951 Chevrolet

CHEVROLET

on display Saturday

DEC. 9

The Woman's Touch Needed in Radar

SINGAPORE—(AP)—The Royal Air Force in Malaya claims that what effective radar operations need is "the woman's touch." That's the word from Flight Lieutenant R. W. Allwright, who recently staged a public demonstration of the detection of ships and planes by radio devices.

Consult Us About Your Vision

"FORESIGHT SAVES EYESIGHT"

Glasses by Hawkes are made with individual care to fit your eyes as well as your features. Distinctive eyewear styled to your personality . . .

HAWKES Opticians Optometrists

Established 1870

83 Whitehall St., S. W. WA. 9178

Keep this Christmas always!

How proud you'll be of the Christmas movies you take with your Bell & Howell camera. Movies so clear, crisp and lifelike you'll relive them all the years of your lives.

See your dealer today about a Bell & Howell camera. It's the one precision camera that makes you the expert!

Bell & Howell Auto Load 16mm movie camera

(Price subject to change without notice)

- Easy magazine loading
- Positive-type viewfinder
- Superb 1-inch f/2.5 Filmocoted lens
- Built-in exposure guide
- Precision built for top performance

Guaranteed for life. During life of the camera any defect in workmanship or materials will be remedied free (except transportation).

You buy for life when you buy **Bell & Howell**

UNDER THE DOME

No Boost In Cotton Seen in '51

By HOKE SMITH MAY

Lifting of Federal acreage controls on cotton apparently is not going to increase greatly the size of Georgia's 1951 crop, Agriculture Commissioner Tom Linder said Monday.

The Agriculture Department chieftain said Georgia farmers with whom he had talked during the past few weeks were not planning to expand their acreage next year.

Linder said most farmers felt the present market price on cotton did not warrant increasing the crop.

"They feel that it's just not worth planting more cotton to sell at 40 cents a pound," Linder said. "Forty-cent cotton is forty-cent cotton and it isn't worth as much as it was several years ago. Farmers want to invest their money where they can get the greatest return."

Secretary of Agriculture Charles Brannan lifted controls on cotton recently in an effort to increase the size of the 1951 crop.

Georgia cotton farmers planted 1,151,000 acres this year. The estimated production on Nov. 1 was 510,000 bales.

Liquor Seized

State Agents have seized 200 cases of liquor bearing counterfeit State tax stamps at the County Line Store in Lowndes County, Revenue Commissioner Charles Redwine reported Monday.

Redwine said Fulton County Crime Laboratory Director Dr. Herman Jones is inspecting another 200 cases at the store in search of counterfeit stamps.

The operator of the store, Raymond Taylor, is being summoned to Atlanta for a hearing, Redwine said. The Commissioner added that revenue agents were checking reports Taylor was receiving liquor with counterfeit stamps from Louisiana and distributing it in large quantities in dry counties.

Befuddling Ballot

The Georgia Association of County Commissioners is drafting a bill for presentation to the General Assembly to "alleviate the monstrous and befuddling type of ballot" which confronted voters in the general election.

A committee appointed by the Association's Board of Managers recommended* a constitutional amendment be adopted giving the Legislature blanket authority to pass local legislation in designated fields provided voters in the county affected hold a referendum on the proposed changes.

Such a move, the Committee said, would eliminate local amendments from the State ballot.

Commissioners Scott Candler, Dr. D. L. Williams and Chatham County Commission Attorney John J. Bouhan comprise the committee.

AF Reverses On Dependents

Air Force has reversed its former "dependent" barrier to potential enlistees, it was announced Monday.

According to new regulations, Air Force male applicants, including those with prior service in the Army, Air Force, Marine Corps and Coast Guard, may enlist in the Air Force regardless of whether they have dependents.

Enlistees must be eligible to hold at least a rank of E-4, which is the same as sergeant. Only exemptions are:

1. Male applicants from civilian life may be enlisted in rank of private, Pfc. or Cpl. if they have only two dependents.
2. Airmen currently serving, including reservists on extended active duty re-enlisting immediately, may be enlisted without regard to number of dependents.

Lt. Beall Wounded

Lt. William D. Beall, husband of Mrs Joyce H. Beall of Grantville, has been wounded in action in Korea, the Defense Department announced Monday.

A SOOTHING DRESSING DOUBLE FILTERED FOR EXTRA QUALITY -PURITY

FINE FOR: Burns Minor-Cuts Chafe Scratches

MOROLINE PETROLEUM JELLY BIG JAR 10c

Open Friday Night Till 9

A. Sleeveless Slipover—15.00

B. Long-sleeved Pullover—20.00

So you can't buy him a yacht . . .

He'll be just as chesty over a

Cashmere Sweater

It's a "J. P. Morgan" kind of a gift at a "young executive" price. It's the one thing in the world that will get him out of that beat-up smoking jacket Aunt Myrtle gave him back in 1942. It's not a new convertible or a block of gilt-edged stock, but he'll be just as proud of his new Imported Scotch Cashmere! Made especially for Davison's in natural, green lovat, blue lovat. 36-46.

Davison's Men's Shops, Street Floor

DAVISON'S 11/28/50 Dept. 8

Send me_____ Cashmere Sweaters:

Key:____ Size:____ Color:____

Key:____ Size:____ Color:____

Name_____

Address_____

City_____

Charge*____ Cash Enc.____ C.O.D.____ State____

Include 20c postage on each out-of-town, prepaid order. *If you do not have a charge account and wish to open one, check here ( ).

Milgrim
Tissue faille with lemon yellow chiffon scarf, button treatment——69.98

Milgrim
Rayon crepe with pointed collar, buttons on side——69.98

Just Plain Divine . . .

MILGRIM

Pure line, pure simplicity and pure heaven to own. No clutter, no gingerbread details to obstruct their superb symmetry. You'll wear them under your furs for the holidays, wear them solo, come Spring. At just 69.98 each is a gilt-edged investment in timeless fashion for years to come. Black, Navy, Sanka Brown, Smoke Grey. Sizes 10 to 20.

See Davison's "Just Plain Divine" Milgrims in Georgian Room, Second Floor

Furman

BISHER

Of Eskimos, Talboom, Suffridge and Texas

That Eskimo pitcher of Earl Mann's could get some steady employment about this time. That's just what you need for an apt passing game in this weather—an Eskimo thrower. . . . Down in Texas, where they claim everything's bigger and better and fustest, they've got the evidence this week. Makes them cowpunchers look pretty smart, lassoing Tennessee two days before they beat the conference champion.

Bowden Wyatt, an All-American end for Bob Neyland about 10 years ago, came riding in from Wyoming without any apologies for his geographical isolation and rightly proud of his crop of victories. "My boy Eddie Talboom," he said, "is the greatest back I ever saw. . . . We are not taking the first bowl we can get. We're holding out for big game." . . . An old chum, All-American Bob Suffridge, was reporting how he'd been defeated for sheriff of Knox County by only 600 votes, "and I didn't even have a blocking machine on my side."

There seems to be some disagreement over Denny Myers' plight at Boston College. A wire story reported that "even his worst enemies admitted he didn't have the material." . . . Couple of Down East coaches seen around lately claimed he had the best material in the East, sparing Army. . . . A New York coach, Moon Mondschein of CCNY, has come up with a football equalizer. Moon, one-time national decathlon notable, suggests that each time a team scores a touchdown, the other team be allowed to add a player to its lineup. One touchdown against you gives you 12 players, and so on. . . . That might work a hardship on a school like Davidson, where the student body is as limited as the defense.

Of Phi Beta Kappas and Evil-Eye

University of Texas has come up with its first Phi Beta Kappa football player in 20 years, ace end Ben Proctor. The last one, Bull Elkins, became president of Texas Western College. . . . Stand by Georgia. You're about to meet another Tidwell. This one is Billy, plays halfback for Texas A&M. . . . Have you ever heard of a guy getting whammy by mail? Well, I got it Monday from Evil-Eye Finkle. Wicked Orb and his fraternity brother, Mumblin' Sam Sobel, are Wintering in Miami.

Heard the other day that Bear Wolf might get the Virginia Tech job. Sounds like a grand place for security. Those people begged Bob McNeish to stay even after three seasons with two victories. . . . Busiest fisherman of the season: Dixie Walker. At one and the same time he was reported casting about in St. Louis, Pittsburgh, Brooklyn and the waters of the Warrior River. . . . Washington sports writers were hoping the Redskins might lose to Baltimore Sunday, with a purpose, naturally. They could have wound up last and come up with first draft choice. They had Bob Williams or Kyle Rote in mind.

Jim Tatum considers his shotgun guard, Bob Ward, the greatest football player he ever coached. "He's the only man I ever saw who never had a bad day." . . . A sight I'd like to see: Babe Parilli driving the Georgia football T. . . . When you pass back over the year, I don't believe you could come on a bigger upset than Citadel 19, South Carolina 7.

Tommy Henrich, who told George Weiss he wanted no part of managing Kansas City, probably will have to take a 50 per cent salary cut to get his one more chance as a Yankee player. . . . The Army has come for Dick Weik, Joe Engel's ex-Chattanooga wild man now owned by Cleveland. . . . Perhaps the best baseball prospect in the SEC is Bert Rechichar, the Tennessee gent who caught the winning pass against Kentucky. Pittsburgh offered him as much as $15,000 before he came to college.

Of Casualties, Salem and Howard

Handsomest casualty list in the SEC is Auburn's. Eighteen Tigers have been lost for one reason or another. Pipe this, sir: Ends Ed Deupree and Bob Crump, Tackle Mort Vaserberg and Guard Jim Brocks, scholastic troubles; End Jimmy Cline and Guard Frank Jones, knee injuries; Tackle Bobby Weaver, low blood sugar; Tackle John Brnilovich, family troubles; Guard Virgil Hughey and Back John Gibson, drafted; Guard Dan Mantrone and Center Ralph Pyburn, took coaching jobs; Center Tom Page, bad shoulder; Backs Dick Flournoy, broken hand; Allan Parks, broken leg; Al Woodham, quit; Fred Halbig, operation; Bobby Briggs, dismissed, and Don Phillips, married and quit.

They should add the position, Left Out, to the All-America team and award it to Eddie Salem. Hardly ever will you find a boy who can do so many things brilliantly passed over as I fear he is about to be. . . . One wire service left him off its All-American defensive team, whose backfield included such agents as Bobby Reynolds, of Nebraska, who doesn't play defense. . . . Bob Hardeman, a student of Georgia football, writes in suggesting that a place be made on the Bulldogs' all-time team for Joe Geri.

My idea of the coach of the year: Frank Howard at Clemson. . . . Johnny Papit, of Virginia, has become the first college back who ever averaged 1,000 rushing yards a year through his career. . . . Whatever became of the campaigns to switch Little Rock and Mobile off the Southern Association tracks?

Water Ski Title Goes to Floridian

WINTER HAVEN, Fla., Nov. 27 (AP)—Henry Suydam, of Orlando, Fla., won the senior men's world champion water ski title here Monday.

The title was based on total points collected by Suydam in slalom, trick riding and jumping events.

Jean Bladinaire, of Paris, France, ranked second and Samuel Zamudio, Cuernavaca, Mexico, third.

WHY LOOK FURTHER FOR A BETTER WHISKEY?

The wise choice is Wilken Whiskey! It's fine whiskey—with mellow country-style flavor exactly as you like it. Tonight... sip a nip of Wilken... so smooth it's positively silken.

You make a change for the best . . . when you change to Wilken.

the WILKEN FAMILY

86 PROOF • 70% GRAIN NEUTRAL SPIRITS • THE WILKEN FAMILY CO., LAWRENCEBURG, IND.

Dixie Walker Returns As Cracker Manager

Signs 1-Year Pact; Wyatt To Sign Later

By JESSE OUTLAR

Dixie Walker, hailed as the future manager of at least three major league clubs in a wild flurry of Fall rumors, Monday signed a one-year contract to manage the Atlanta Crackers again in 1951.

Cracker Pres. Earl Mann, in making the announcement, said Walker requested a one-year pact, but he can pilot Atlanta as long as he likes.

Walker, named manager of the year when he guided a team stamped for the second division to the 1950 Southern Association pennant, was eager to start mapping plans for the coming season.

"I don't predict another pennant, but we'll have a hustling team which will be shooting for the flag every day. As I've said previously, I'd rather stay in Atlanta than any other minor league city."

Of course, Dixie's return means that Coach Whit Wyatt will be back for another season. Wyatt, a genius with young pitchers, will sign a contract at a later date. Whit was the winning pitcher when the Crackers defeated the league All-Stars and was as popular with fans as any player on the club.

There's still a faint possibility that Walker may be named manager of the St. Louis Cardinals, but Dixie considers himself a real longshot. "Stories about me being a prominent candidate for the Brooklyn and Pittsburgh jobs had no official sanction as far as I know, for neither club contacted me," he said.

Mann stressed the fact that he would erase Dixie's name from the Cracker contract provided a major league opportunity bobbed up.

Mann and Walker will attend the Winter League meeting in St. Petersburg next week, hoping to swing deals which will strengthen the club. Of course, most of the aid will come from the Boston Braves who planted such promising prospects as Third Baseman Ed Mathews and Pitcher Charlie Gorin here last season.

The coming season marks Walker's 24th year in baseball and his second as a manager.

He will be a playing pilot only in case of an emergency. However, Dixie looks as if he could step back in the lineup without any trouble. At 40, he still weighs 177, his playing weight when he gained fame with the Brooklyn Dodgers.

Constitution Staff Photo—Hugh Stovall

DIXIE WALKER SIGNS CRACKER CONTRACT

Pres. Earl Mann Beams His Approval

British Golfer Dies

LONDON, Nov. 27—(AP)—James Braid, grand old man of British golf and five times British Open champion, died at a London nursing home Monday. Although he was 80 years old, he had been active as a professional at the suburban Walton Heath Club until a few months ago.

North OK After Food Poison Bout

By EDWIN POPE

Georgia Tech's gridiron GHQ, bearing up admirably under the highest pressure of a bends-promoting campaign, was shocked briefly Monday by an attack of food poisoning on Bobby North.

Atlanta's vest-pocket jackhammer, however, came out of it quickly. Trainer Buck Andel said he'd be as well as ever for the Georgia classic at Athens Saturday.

Coach Bobby Dodd wiped his brow. Loss of North would be the one thing to completely destroy his hopes of upsetting the Bulldogs.

Reassuring news failed to bring the doughty mentor all the way back to his amiability par, though.

"I predict three things," he said, his towering bulk swathed in three pairs of socks, as many britches and sweat shirts, and various other warming habiliments.

"First, that Joe Salome will start because of his immense improvement.

"Secondly, that we will suffer greatly because of recurrent injuries to three tackles—Hal Miller, Lamar Wheat and Bill Thaden. None of them will be at top form."

That was news. All three were believed in fine condition again after battling injuries all year.

"And, thirdly, that we will catch the devil in Athens."

At the end of the field nearest Tenth Street, Dodd's young warriors were huddled, hooded, against the concrete wall. A wag suggested that maybe they were just getting in practice, and Dodd had to agree.

"We should play our best game," he said, "simply because we always do against Georgia. But we are easy two-touchdown underdogs and no matter what you hear about 'the dope being thrown out the window' on this one, this game usually goes to the favorite. Check back and see if I'm not right."

He was. The last upset, and this was so mild as almost not to be considered one, came in 1938, when Tech held the Bulldogs to a 0-0 tie at Athens. The game was rated a toss-up until midweek, when ace Tech back Billy Gibson came down with a bum knee and Georgia was sent out a slight favorite.

Through the years since then, games have gone about as catalogued, not always in the point-odds, but always to the favored club.

Generally speaking, Tech's brain-trust—was in as jocular a mood as could be expected.

Backfield Coach Ray Ellis, heir apparent to Dodd's Kingdom of Laughter, allowed as how "we might jump up and give 'em a heck of a battle."

Line Coach Ray Graves was grimly apprehensive of his inexperienced line's chances against Georgia's big and hard-hitting forewall.

End Coach Bill Jordan kept quiet, too, but not because of any doubt of his charges' ability to hold their own. The flanks are two positions where Georgia Tech is clearly superior to Georgia.

SEC TEAM OF WEEK

The General Can Cry, But Vols Still Rank High

Who else but Tennessee?

Before the season started, Gen. Bob Neyland protested daily but futilely against rating systems and individuals who placed his team high on the national ladder. He was, to the naked eye, most sincere.

He will not win the conference championship. He may not be ranked third, as Fred Russell placed him nationally in his annual magazine piece. But he and his Vols did the job of the year against Kentucky. If they take Vanderbilt Saturday, they probably will wind up among the first five, if not third.

Offhand, you can only accuse Army, Oklahoma, Texas or Princeton of standing a chance to stand ahead.

In the conference, Tennessee probably ranks in the coaches' minds as no better than Alabama and Tulane, the come-latelies who couldn't get over a case of stage fright.

Actually, you can't have Kentucky very far behind, particularly when you consider just how close the Vols came to missing their payoff Saturday. First, a loose ball was recovered setting it up.

On first down, Herky Payne got 13 yards. Bert Rechichar lost one. Payne got six more. Then Andy Kozar fumbled, Kentucky fumbled his fumble and a near-unknown junior named Don Bordinger finally covered the greased pigskin on Kentucky's 22. This made it fourth down and nine to go as Hank Lauricella faded back and connected with Rechichar for the score.

But for Bordinger, the game was assuming all the earmarks of a 0-0 job.

The triumph, of course, was Neyland's, even if the line who learned all it knows from Farmer Johnson did carry their beloved teacher off the field first.

When you check down the roster, you find that the Neyland staff is all Neyland taught. Line Coach Johnson was Tennessee, class of '29. Backfield Coach Harvey Robinson was class of '31. Assistant Line Coach Burr West was class of '41, Assistant Backfield Coach Ralph Chancey class of '49, End Coaches Al Hust class of '43 and Chan Caldwell class of '47 and Freshman Coach Ike Peel class of '41.

Only interlopers are Emmett Lowery, the scouting basketball coach, Purdue, class of '34, and Assistant Freshman Coach Billy Hildebrand, Mississippi State, class of '46. So, no matter who gets the credit for what, it was a Neyland job from the ground up.

By the second half, Kentucky was showing the Neyland defense every mite of respect due it. By this time the Wildcats were running almost exclusively from the double or single wing to allow harried Babe Parilli more time to get his pitches away.

But nothing was working for Kentucky Saturday. They were in the wrong State. —BISHER

Frank Broyles May Join Coaching Staff at Tech

When Frank Broyles was an all-conference quarterback at Georgia Tech, Coach Bobby Dodd said it was like having a coach on the field.

The Constitution learned Monday night that Broyles, backfield coach at Florida, may rejoin Dodd as a bona fide assistant at Tech.

Broyles, visiting his parents in Decatur and scouting for future Florida talent, dismissed the matter by saying he merely paid a friendly visit to Tech Monday. But an authoritative source disclosed that Broyles talked to Dodd about returning to his native state and alma mater as an assistant coach.

Regarded as one of the finest young coaches in collegiate football, the youthful Broyles jumped from the Tech campus into an assistant coaching job with Bob Woodruff at Baylor.

At Baylor, he developed Adrian Burk into one of the Southwest's best passers. Burk, of course, played a major role in Baylor's rapid rise.

When Woodruff was lured to Florida, Broyles came along and polished Haywood Sullivan, one of the Southeastern Conference's best pitchers this season.

THE WOOD OF 1,000 USES

PLYWOOD

CONTACT YOUR LUMBER DEALER FOR ALL KINDS AND SIZES

854 Piedmont, N. E. PLYWOOD SUPPLY CO. HEmlock 2101

Dressen To Pilot Brooklyn

NEW YORK, Nov. 27—(AP)—Chuck Dressen, once suspended for leaving Brooklyn in too much of a hurry, will return to the Dodgers as manager, it was learned Monday.

The 52-year-old veteran's appointment is expected to be announced at a Dodger press conference Tuesday afternoon. Dressen left his Oakland, Cal., home last Wednesday and is believed en route here.

Chuck Dressen

The Dodgers declined to comment on the report that Chuck already had been signed to replace 66-year-old Burt Shotton.

Shotton, an old buddy of the departed Branch Rickey, won two pennants and finished second in three full seasons with Brooklyn. His club, favorites in the 1950 race, trailed the pennant-winning Phillies by two games.

Grey-haired Burt has been rated one of the leading contenders for the managerial job in the first full reign of Walter O'Malley, new Brooklyn president.

Dressen, an old hand in Brooklyn, coached the Dodgers for seven seasons during the Leo Durocher regime. He joined the Yankees on Nov. 5, 1946 as an aide to Manager Bucky Harris, and that led to a 30-day suspension.

That happened when Baseball Commissioner A. B. (Happy) Chandler suspended Durocher for a year on April 9, 1947. At the same time, Chandler suspended Dressen for a 30-day period for leaving the Dodgers for the Yanks.

A canny handler of pitchers and a noted sign-stealer, Dressen managed the Cincinnati Reds from July 18, 1934, to September of 1937. His first managerial job was at Nashville in the Southern Association.

Williamson Ranks Vols 5th, Cats 6th

By PAUL B. WILLIAMSON

Tennessee's 7-0 upset victory over Kentucky at Knoxville Saturday helped General Bob Neyland's Vols to vault into fifth place among the nation's teams in the Williamson rating system. The Wildcats, in bowing for the first time, dropped to sixth.

Oklahoma, Texas, Army and Princeton rank at the top in that order with Illinois, California, Michigan State and Clemson finishing out the top ten behind the Vols and Cats.

BEST	AVER.	100.0			
1	Oklahoma U.	99.7	26	U. C. L. A.	92.0
2	Texas U.	99.0	27	Georgia U.	91.9
3	Army	98.9	28	Miss. State	91.8
4	Princeton	98.4	29	Marryland U.	91.7
5	Tennessee	97.2	30	Rich	91.6
6	Kentucky	97.0	31	Indiana U.	92.4
7	Illinois U.	96.8	32	Indiana U.	91.4
8	California U.	96.2	33	Stanford	91.1
9	Mich. State	96.1	34	Duke	90.1
10	Clemson	96.0	35	Notre Dame	90.0
11	Wyoming	95.8	36	Iowa U.	90.0
12	Miami Fla.	95.5	37	No. Caro. U.	89.8
13	Baylor	95.3	38	San Fran. U	89.5
13	Michigan U.	95.2	39	Miami Ohio	89.5
15	Alabama	95.0	40	So. Carolina	89.3
16	S. M. U.	95.0	41	Wash. & Lee	89.2
17	Ohio State	94.7	42	Yale	89.2
18	Cornell	94.6	43	Lehigh	89.2
19	Tulane	94.4	44	Colgate	89.2
20	Pennsylvania	94.2	45	T. C. U.	89.1
21	Wash. Cst.	94.0	46	Ga. Tech	89.0
22	Wisconsin	93.8	47	Tulsa	89.0
23	Wake Forest	93.6	48	L. S. U.	88.9
24	No. Western	92.8	49	Florida U.	88.8
25	Nebraska	92.6	50	Cincinnati	88.5

MICHIGAN, CAL IN ROSE

Clemson, Miami In Orange Bowl

Condensed From Constitution Wire Reports

Clemson's unbeaten Tigers Monday night accepted a bid to play Miami University in the Orange Bowl New Year's Day to climax a busy day on the bowl front.

Earlier Miami, which ends its season against Missouri Friday night, was named as the host team by the Orange Bowl committee.

Oklahoma players, as expected, voted to visit the Sugar Bowl for the third straight year and will meet Kentucky, which was named last Saturday.

Michigan, upset victor over Northwestern last week, and powerful California received official nods as Rose Bowl opponents. Both were considered a cinch for this game.

Tennessee and Texas previously were announced on the Cotton Bowl menu.

Only the Gator Bowl, among the major New Years' attractions, remains to be filled. Clemson had been considered as the best bet, but preferred Orange blossoms. Alabama, considered a sure thing for a trip to Miami, probably will be the top choice by the Gator Bowl. Tulane, Nebraska, Wyoming and Tulsa are other teams receiving attention.

Elsewhere, Emory and Henry and Morris Harvey were matched in the Tangerine Bowl at Orlando, Fla.; Boise, Ida., which hasn't suffered a loss in 40 games, was pitted against Long Beach City college in the little Rose Bowl at Pasadena; and Del Mar, of Corpus Christi, Tex., and Garden City JC, of Garden City, Kans., were named for the Junior Sugar Bowl at Monroe, La., Dec. 8.

Females Feature Friday's Mat Card

A quartet of girl wrestlers will be featured on Friday night at the City Auditorium in a tag team match, an event seldom seen in wrestling arenas. June Byers and Beverly Lehmer will go against Lillian Bitters and Cora Combs.

A return match between Jack Kennedy and Lord Finis Hall for the Southern heavyweight title highlights the men's matches. Newcomer Bob Ortan will make his local debut against Jack Hader.

DIXIE Drive It Yourself SYSTEM

RENT A CAR NEW

Fords—Plymouths—Chevrolets For All Occasions—Reasonable Rates

Dixie Drive it Yourself System

26 Ellis St., N. E. WA. 1870

You'll want yours in time for the Game Saturday!

TECH Yellow Jacket

GEORGIA Bulldog

all silk TIES

The authentic Yellow Jacket or Bulldog (as you prefer) on your cravat. An all-silk tie with an embroidered design . . . colorful and smart.

$3.50

Backgrounds In—

Red
Maroon
Green
Navy
Brown

Muse's

P. O. Box 1663, Atlanta, Ga.

Please send me the following ties:

TECH YELLOW JACKET		GEORGIA BULLDOG	
Quantity	Color	Quantity	Color

Name

Address City

( ) M. O. or Check Charge ( )

Furnishings First Floor

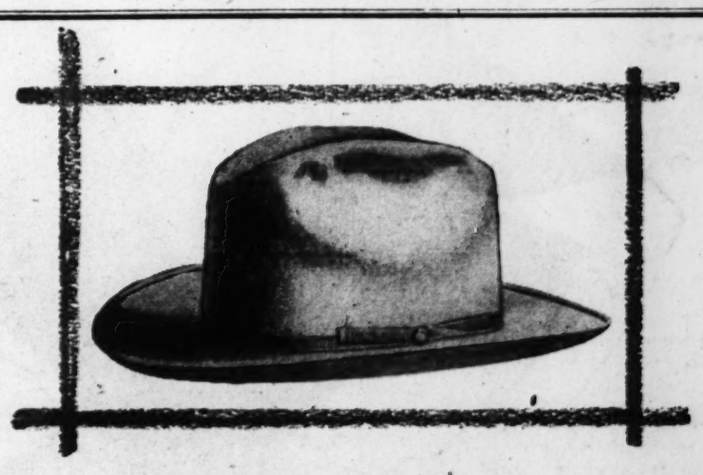

. . . for Southern Gentlemen

the DOBBS "Southern Planter"

You'll go for its light weight and fine texture. The Southern Planter starts you off right in any direction . . . in the country . . . in town . . . it holds fast to its free-and-easy good looks, come wind or weather.

$15

Men's Hats . . . First Floor

The Style Center of the South Muse's PEACHTREE, WALTON AND BROAD STREETS

Bulldogs' Steele Returns to Lineup

By GENE ASHER

ATHENS, Nov. 27—Dick Steele, one of Georgia's most valuable linemen, will play against Tech Saturday. He has been sidelined with a twisted knee.

Trainer Sam Richwine said Monday that Steele's injury has responded to treatment and excluding further mishaps, Dick will be ready for Bobby Dodd's Yellow Jackets.

Steele, six-foot-four-inch, 220-pound tackle from Atlanta, was injured four days before the Florida game. He had just given his top performance against Alabama's Crimson Tide.

Following the 'Bama game, Line Coach Ralph Jordan said: "Dick is coming to his own. He has great potentialities and is one of our most proficient linemen, offensively or defensively."

Usually a defensive specialist, Steele was used double when Senior Hamp Tanner was injured against Maryland. He played offense and defense for six consecutive games.

According to Richwine, the Bulldogs will be in their best physical condition since the season opener. Halfback Billy Mixon, End Dexter Poss and Guard Ed Greenway should all see action.

Sophomores Clyde Harrison and Billy Grant, and Guard Rocco Principe will be the only players to miss Saturday's game.

The Bulldogs held pass defense drills Monday with Claude Hipps, Tony Caprara, Jackie Roberts, Jack Hill and Pat Field alternating at sidebacks. Patsy Rocco and Bobby Morris were at safety and Art De Carlo, Derwent Langley, Moe McClung and Joe Scichilone linebackers.

Backfield Coach Bill Hartman says Georgia's main problem will be covering Tech's pass receivers. He rates Ends John Weigle and Dick Harvin and Backs Buster Humphreys and Bob McCoy among the most dangerous receivers in the conference.

Thus far Georgia's Caprara, Hipps and Merola have each intercepted three enemy tosses, and Roberts, Rocco and Langley have snagged two apiece. Langley scored on an interception against Furman.

A light scrimmage is scheduled for Tuesday. All practices this week are secret.

SHORT NOTES—Bob Durand, who converted four for five against Furman, has won the job for the Tech game . . . Thirty-one degree weather troubled Chuck Magoni's contact lenses Monday . . . **Billy Grant** worked out for the first time since he fractured his leg and coaches are hoping he will be ready for the Presidential Cup game with Texas A & M . . . The Bulldogs showed considerable spirit in their first Monday practice in over a month . . . **Patsy Rocco's** father predicts a 21-7 Georgia victory.

pick your topcoat

wear with pride—and a heap o' pleasure!

Coverts—Wonderfully soft and smooth woolens with much the appearance of gabardine. Wearing quality makes covert an excellent investment. For your selection—$45 to $155.

Tweeds, Shetlands—For town and country, business—handsome knock-abouts for wherever you go. Finer domestics and British imports are included in the Jarrell range from $40 to $135.

Gabardine—Versatile fabric that might have been first woven especially for Georgia's winters. Jarrell's all-wool collection offers a choice in every price range—$40 to $182.50.

John Jarrell inc.
BROAD at P'TREE

Auburn Routs Troy, 96-57

Special to The Atlanta Constitution

AUBURN, Ala., Nov. 27—Auburn's basketball Tigers, sparked by Roger Weldon, former College Park star, breezed to a 96-57 victory over Troy Teachers here Monday night in the opening game of the season.

Weldon, six-three reserve forward, poured in 18 points as the Tigers piled up their highest point total in three years as home.

AUBURN (96)		TROY (57)
Glassow (11)	F	Wilson (5)
Hill (6)	F	Suggs (2)
Pridgen (13)	C	Tanton (12)
Lanford (10)	G	Hilyer (10)
Brawner (7)	G	Casey (5)

Score at half: Auburn 52, Troy 26. Subs—Farish (11), Wallington (1), Weldon (18), Suddath (1), Dawson (1), Moberly, Walter (13), Idson (4), Smith. Troy—Shellmut (4), Joiner (2), Hightower (10), Nix, Cope (2), Temberton (3), Cox (2).

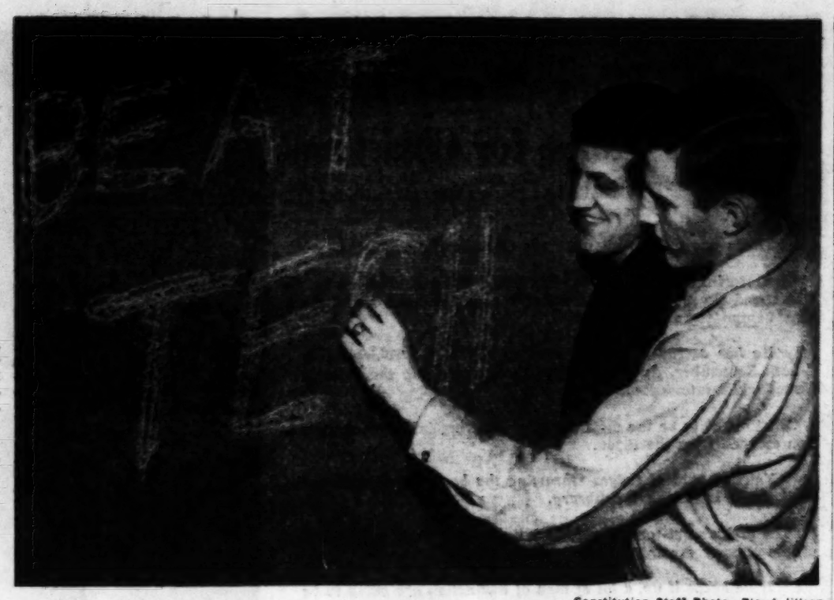

Constitution Staff Photo—Floyd Jillson

CHALKIN' BEFORE CHUGGIN'

Georgia's Fred Bilyeu, Sam Mrvos Get Ready for Tech

UNSUNG ASSISTANTS LAUDED

Decatur, Bass Aides Ripened Green Lines

By CHARLIE ROBERTS

Charlie Waller and Swede Phillips, whose Decatur and Bass teams throw brawn at each other for the North Georgia Class AA high school football crown at Decatur Friday night, both say they are like backfield men who get all the glory while the linemen grub in the dirt and do all the dirty work.

Says Waller, "Don't say it too loud because I'd hate to lose a great line coach like Joe Connally, but he's done a terrific job in building an exceptionally fine forewall out of a bunch of boys who were question marks when the season started."

Intones Swede, "I'm getting all the credit for this championship, but Phil Alexander, Bo Hagan and Bill Cooper not only have done almost all the work, but they have done wonders with our green material."

Waller figures that Connally, in his second year at Decatur after starring at guard at Georgia, has done one of the most exceptional jobs in converting second string guard Bill Mebane, a 170-pounder, into one of the most able centers in the section.

Bob Reed, another 170-pounder, used the hand-over-hand of determination to pull himself from mediocrity to stardom at a guard spot under Connally.

Harry Peavy and Charlie Huff were admittedly talented ends almost from the start and they have proved it, but the tackle posts were of questionable strength. Bill Rawlins, 210-pounder; Bill Hill, 168, and Julian Allen, 165, dispelled the gloom that enveloped the spot. Connally again. Allen, in his first year out, gave the line the mite of depth it possessed.

George Wilson, a real scrapper at 147, was sidelined by injuries the first of the season, but Tom Staley stepped in with a mighty effort and took up the slack.

"Alexander went down and knocked heads with our linemen himself," says Swede. "He taught them all the tricks he had learned at South Carolina and in pro ball, and there were plenty of them. Those boys didn't get the worst of it in any game we played either."

Hagan, who operated the T to lead Rex Enright's South Carolina Gamecocks to a great comeback victory over Clemson last year, 27-13, handing the Tigers one of their few losses in recent years is credited by Swede with bringing out dormant talents in the Bass "Four Horsemen backfield" of Sonny and Bobby Hendricks, Tom Sanson and Tollie Williamson.

Bill Cooper, the end coach, has done remarkable jobs with the flankmen. Tony Dowd and Dickie Hubert, in particular, have stood out like bandaged thumbs.

PEEK IN THE BLACK BOOK—Ray Mercer, with two touchdowns in his final regular season start, beat out Marietta's **Jimmy Morris** for the Class AA scoring title. The Moultrie chunk tallied 114 points, Morris 109. Claxton's **John Perkins** was high man in the state with 205 after scoring 35 in his final game. **Gene Baird,** Commerce's state leader at 163 a year ago, finished at 178. Campbell's **Bobby Neely** and Tifton's **Johnny Lipsey** ended all square at 157 for Class A honors, according to our records, with **Lamar Leachman,** Cartersville, at 154, and Rockmart's **Max Mason** at 141. Mason, however, was never "turned loose" like some of the others.

Culmone Outrides Rival at Bowie

BOWIE, Md., Nov. 27—(AP). Joe Culmone had himself a field day at the expense of rival Willie Shoemaker for the year's jockey honors by booting home six of the nine winners at Bowie Monday.

The heralded first meeting of the saddle stars was turned into a runaway by the cocky, 19-year-old immigrant from Sicily.

Not only did he win five of the eight regular races while Shoemaker was taking one, but he soundly whipped the West Coast contender in a two-horse showdown race.

The two flipped coins for Chiloe II and Curruhuinca in the Bowie special.

Greensboro Wins, 20-13 For 4-B Title

By JACK JACKSON

COMMERCE, Nov. 27—Coach G. M. Charles' Greensboro Tigers, sparked by the ball hawking and running of Brother Moore, shaded Jefferson's Mud Turtles, 20-13, in a playoff for the Region 4-B high school title before 1,000 onlookers in this neutral city Monday night.

In handing Red Yancey's Turtles their first loss of the 1950 season, the Tigers intercepted five enemy passes, four being snatched from the cold, clear air by Moore.

THE YARDSTICK

Greensboro		Jefferson
9	First Downs	10
95	Yards Rushing	75
11	Yards Passing	84
20	Yards Penalized	41

Curtis Segars, Jefferson's ace back who has racked up 171 points this season, was injured in the first half and saw little action in the final two go-rounds.

Bill Sailors led a 72-yard drive and passed 20 yards to Tom Manus for Jefferson's first score in the first period. Sailors passed to Manus for the extra point. Moore intercepted a pass and ran to the Jefferson 12 and then passed to Jack Cheney to set up Greensboro's first second-period tally. Johnny Hawks scored and Cheney tied it with a place kick.

Segars dashed 92 yards with a recovered fumble to put Jefferson ahead, but Hawks returned the kickoff 74 yards to the Jefferson 13 and Moore scored on three rushes. Cheney's conversion made it 14-13 for Greensboro at halftime. Hawks passed 31 yards to Moore to set up the clinching tally in the fourth period. Hawks went over from the three.

GREENSBORO (20)

ENDS—Chaney, Beland.
TACKLES—Andrews, Angles.
GUARDS—Boody, Wilson, Moon.
CENTER—Channel.
BACKS—Hawks, Statam, Charles, Moore, Weatherford.

JEFFERSON (13)

ENDS—Manus, Adams, Middlebrooks.
TACKLES—Craig, Barrett, Brookshire.
GUARDS—Chenshaw, Loggins.
CENTERS—Copas.
BACKS—Sailors, Elder, Cole, Segars, Carithers, Maddox.

Score by quarters:				
Greensboro	0	14	0	6—20
Jefferson	7	6	0	0—13

Scoring Touchdowns: Greensboro—Hawks, 2, Moore. Extra points—Chaney 2. Scoring Touchdowns: Jefferson—Manus, Segars. Extra point—Manus.

Charles Title Tilt Postponed

CINCINNATI, Nov. 27—(AP)—The heavyweight championship fight between Ezzard Charles, the defender, and Nick Barone was postponed Monday until Dec. 5, because of inclement weather. It had been scheduled for Tuesday night.

The action was taken at a special meeting of the City Boxing Commission.

Promoter Sam Decker asked that it be postponed a week because the week-end blizzard made highway travel hazardous, and made conditions generally unsuitable for the success of the venture.

The commission agreed unanimously.

Maxwell Club Names Bagnell

By HERB ALTSCHULL

PHILADELPHIA, Nov. 27—(AP). The Maxwell Football Club Monday named Francis (Reds) Bagnell, University of Pennsylvania halfback, as "football player of the year."

Bagnell is the 14th player thus honored by the Maxwell Club, named after a former Philadelphia sports writer. Notre Dame's Leon Hart won the award last season.

The honor came to Bagnell just two days after wind, rain, mud and a determined Cornell line destroyed his chances for a fourth football record.

The 22-year-old redhead, a water boy for the Penn players 10 years ago, missed breaking Paul Governali's Eastern ground-gaining record by a mere eight yards. Governali gained 1,610 yards for Columbia in 1942. Bagnell's 1950 total wound up at 1,603 yards.

Reds needed 24 against Cornell Saturday. He made 41 but he lost 25 on two plays when he was thrown trying to pass. That subtracted from his total and put him behind Governali.

But Bagnell wound up with an impressive array of records for the season. He handled the ball 282 times in nine games, rushing 157 times for a total gain of 672 yards. And he threw 125 passes, completing 63 for 931 yards. Only four were intercepted.

Along the way, Reds broke three intercollegiate records. Against Dartmouth, on Oct. 7, the Penn captain completed 14 straight passes for a new collegiate mark and also gained a total of 490 yards for another one-game record.

He threw 88 passes before an aerial was intercepted, another college record.

It was a pretty wearing season on the redhead. He started out the campaign at 178 pounds and finished at 163.

Boudreau Glad To Be Player

HARVEY, Ill., Nov. 27—(AP)—Lou Boudreau, who picked the Boston Red Sox out of seven major league clubs bidding for his playing services, doesn't expect to be out of place as an ex-manager under Sox Pilot Steve O'Neill.

"It'll be good to relax and let somebody else worry about team strategy," said Boudreau at his home Monday.

The former Cleveland manager-shortstop said he had no preference for a playing position and would do his best wherever O'Neill thought he needed him.

"Maybe I can give Stephens (Shortstop Vern Stephens) a little breather now and then," said Boudreau. There has been mention, however, that Stephens may be traded by the Red Sox with the coming of Boudreau.

Stephens in Dark About Position

LONG BEACH, Calif., Nov. 27 (AP)—Vern Stephens, Boston Red Sox shortstop, said Monday he does not know whether Boston intends to trade him, now that it has acquired Lou Boudreau.

"I have read trade rumors in the newspapers, and that I might go to Cleveland or Washington, but haven't been told by Manager Steve O'Neill that a trade is being considered," said Stephens.

TD Club Fetes Shiver and Herpin

Coach Jim Shiver, of Dawson, and Fullback Joe Herpin, of Benedictine College (Savannah) were honored Monday as the Atlanta Touchdown Club's coach and player of the week, respectively.

Gen. Alva C. Gillem, commanding general of the Third Army and now head of Georgia's March of Dimes campaign, was principal speaker.

Shiver's Dawson club rallied to whip Cordele for the Region 1-B title last week. Herpin passed one for touchdown and scored another as BC beat arch rival Savannah, 14-0.

SPORTS IN BRIEF

Lack of Support Killing NCAA Code

Condensed From Constitution Wire Reports

The National College Athletic Association was placed at "the crossroads" and its so-called Sanity Code "destined for dismal failure" Monday in a letter sent to 270 college presidents.

Clarence P. Houston of Tufts College, chairman of the compliance committee, sent the letter.

Houston said that widespread lack of confidence among NCAA members has hampered the committee's attempt to eliminate athletic malpracitces. He said the Code was destined for dismal failure unless it got more support by NCAA membership.

Lynn (Pappy) Waldorf, California coach, said it would be an "honor" to represent the Coast in the Rose Bowl. But, he said, all he knew about Michigan was a "scanty scouting report in the snow." The Bears have scouted Illinois and Wisconsin all along. Last week's Wolverine victory over Ohio State was their first perusal by California scouts.

Meanwhile, Michigan Provost James P. Adams said that students won't be allowed a holiday to celebrate the Big Ten title and bowl invitation because "Michigan teams take victories in their stride and they expect the rest of us to do the same."

Kentucky's Paul Bryant welcomed the chance to meet Oklahoma in the Sugar Bowl, planned to scout the Sooners against Oklahoma A. and M.

Bob Gain, Butch Avinger and **John Dottley** lead the Associated Press' SEC honor roll for 1950. Kentucky's **Gain** was voted best offensive and best defensive lineman, and **Avinger,** Alabama, best blocker. Mississippi's **Dottley** won best runner honors.

Bob Spears, star fullback and son of a noted former coach, was unanimously elected Yale's 1951 football captain. **Herman Hickman** called **Spears** the best fullback in the East.

And Thurlo McGrady, of Kansas State, joined the list of those resigning or fired. McGrady quit as athletic director "for the best interests" of all concerned.

Bill Klem, dean of baseball umpires is seriously ill at his Venetian Island home near Miami Beach. The 76-year-old arbiter who once cracked that "umpirin' is hard work but you can't beat them hours," and who contends he never called a wrong decision, has been suffering from a heart and kidney ailment for more than a year.

Joe Louis and Argentinian **Cesar Brion** finished heavy training for their 10-rounder in Chicago Stadium Wednesday night.

Jockey Joe Culmone, by booting home six winners on Bowie's nine-race program, raised his year's total to 350 victories and widened his national riding lead over **Willie Shoemaker** to eight. **Shoemaker** won once at Bowie. **Gulmone's** mount, Chiloe II, easily defeated Curruhinca, ridden by **Shoemaker,** in the two-horse Bowie Special.

Sixty-three-year-old Willie Hoppe took a lead in his 1,000-point world championship three-cushion match with **Joe Chamaco,** of Mexico City.

BIG TOWN BILLIARDS
At Five Points
Air-Conditioned—Television

Esquire Girl
1951 Calendar
12 Gorgeous Girls in Brilliant Colors

FAMOUS WALL SIZE OF LEATHERETTE DESK SIZE

AT YOUR NEWSSTAND TODAY

JACK DANIEL

JACK DANIEL DISTILLERY
LEM MOTLOW, PROP., INC.
LYNCHBURG, TENNESSEE

'WHAT TECH-GEORGIA MEANS TO ME'

Saturday To Climax Careers of Captains

By BOB BOSSONS
Georgia Tech Captain

The game with Georgia each year is one to which I look forward with a great deal of pleasure for many reasons, but I can't help but feel a slight bit of remorse over the one scheduled for Saturday. You see, that will be my final game as a player.

Bob Bossons

Nothing would please me more than to wind up my career with a victory over the Bulldogs as that would give the teams on which I have played a three-to-one-edge. We won in 1947 by a 7-0 score, lost by a 21-13 score in 1948 and then won last year, 7-6.

While there have been numerous games in which I have had thrilling moments, none will match the feeling I had in taking the field against Georgia in 1947. As they say, "the leather was really popping" that day and I will always remember a statement Coach J. B. Whitworth, of Georgia, made after the game. He said "that was no place for a guy who doesn't shave."

Even though we have lost six games this year, our spirit is still high and we haven't even had to deny the usual rumors that the "squad is shot with dissension" or that some of the players are feuding among themselves.

By MIKE MEROLA
Georgia Captain

To many people the Georgia vs. Georgia Tech game has but one and possibly a few meanings.

Mike Merola

To me this game has many meanings. It brings a season to a climax on which the team's success largely depends, a team I have the honor to captain.

It also means to me, as I am a senior, the last time I will be able to compete in football for the University of Georgia and probably the last time I will compete actively in football. It means the fun and glory of playing football for the University of Georgia will come to an end.

Another meaning to me is the pride involved in the outcome of this contest. The pride of an institution I have been part of for four glorious years, the pride of many before me who have spent four wonderful years here at the University of Georgia, the pride of those who some day will be a part of the University of Georgia.

Probably the biggest meaning to me is revenge . . . revenge for a defeat I and others had to wait for one whole year to try to regain.

Stevens Dies

LAKE PLACID, N. Y., Nov. 26—(U.P.)—Hubert Stevens, 62, internationally famous bobsledder, suffered a heart attack and died at his home here Monday.

ADVERTISEMENT

Women are Different

Women live longer (to compensate, nature has more boy babies born). They try suicide more (but men succeed 3 times as often). Girls suffer more from anxiety than boys, have a richer fantasy life. Read little-known facts about how the sexes differ. Get December Reader's Digest today.

AVOID BALDNESS

Check Your

You will find in Thomas treatment the soundest, surest means of checking your falling hair, getting rid of dandruff, and promoting normal hair growth on your entire scalp. You'll find that *only* Thomas offers you the skillful technique and knowledge which comes from 30 years of extensive experience in treating a half-million persons. Add to this background of unmatchable skill, newly perfected formulae and ultra-modern therapeutic devices—and you have the world's most effective scalp treatment, given only by the World's Leading Hair Experts—*The Thomas'*.

With the time-tested, modern Thomas treatment available to you at a moderate cost—why delay proper care of your hair longer? Delay only causes you to lose more hair. Prompt treatment makes it easier for you to check falling hair and prevent baldness. With the very first Thomas treatment you begin to feel new life and vitality coming into your scalp. Your dandruff soon disappears, hair-fall normalizes, and almost before you realize it, hair growth is visibly increased all over your scalp. Come in today—no charge is made for a complete scalp examination. See for yourself exactly how Thomas treatment works, and how it can help you to a healthier scalp and thicker hair.

THIRTY YEARS OF SUCCESS!
(Thomas Offers Only a Professional Service.)

THE THOMAS
90 Forsyth St., N. W. (210 Forsyth Bldg.)
(Separate Departments for Men and Women)
HOURS—11 A. M. to 8:30 P. M.; SATURDAY, 10 A. M. to 6 P. M.
Telephone CYpress 6073

ECHO SPRING
ECHO SPRING
ECHO SPRING

THE FULL FLAVOR OF OLD KENTUCKY—NATURALLY GREAT SINCE 1888
STRAIGHT BOURBON WHISKEY • 4 YEARS OLD • 86 PROOF
ECHO SPRING DISTILLING COMPANY • LOUISVILLE, KENTUCKY

Christmas is for **men,** too!

Give him a ***Carara*** **marble print** ***Necktie***

You couldn't dream of more beautiful selections. Each an individual design in colors that exhaust the spectrum. Made of imported Italian silk in famous Carara marble print designs.

$3.50

The Stetson Flagship

A trim, streamlined Stetson is the Flagship. The new "Wafer Edge" brim is triple-stitched to further add to the Flagship's good looks and service. In taupe brown, spray green and star grey. Sizes 6⅞ to 7⅞, regular and long ovals.

$12.50

ZACHRY
85-87 PEACHTREE STREET

THE ATLANTA CONSTITUTION

TUESDAY, NOVEMBER 28, 1950.

CLARK HOWELL, Publisher
RALPH McGILL, Editor

JACK TARVER, Assistant to the Publisher
WILLIAM H. FIELDS, Associate Editor

Good—But Not Good Enough

Our only objection to the home rule amendment being drafted by the Georgia Association of County Commissioners is that it doesn't go far enough.

It would eliminate the ridiculous situation of the recent general election in which 33 of the 37 constitutional amendments on the ballot were of purely local application. But it would not save the General Assembly from the time-consuming job of passing local legislation.

Also, it would continue the control of legislators over local governments. Under the plan proposed by County Commissioners, the Legislature would pass the necessary local bills but provide that voters in the county affected must approve them by referendum.

The only real solution is a home rule law such as that which passed the House at the last session but which never was brought up on the floor of the Senate. Georgia now has a home rule bill of sorts, but because so many counties are excepted from its provisions it has been riddled by court decisions and is of doubtful validity.

Every year the Legislature passes hundreds of local bills. No local legislation can be passed unless it has approval of that county's delegation because local bills are not passed on merit but on "legislative courtesy," which is merely a form of reciprocal back-scratching. In that manner the legislator or legislators from any county hold a whip hand over local governments. They can refuse to pass needed legislation or they can insist upon passing legislation which might be harmful.

What the County Commissioners' Association proposes would be a help to the voter in the general election. But it would continue legislative control over local functions and officials. Initiation of local legislation still would be up to the General Assembly instead of being left with the people of the affected area.

This measure would be only a half step forward at a time when Georgia needs to take the full jump.

Even with its defects, though, the County Commissioners' plan is encouraging. It indicates that serious thinking is going on about home rule. Certainly the experience in the election early this month was enough to provoke a change.

* * *

Putting the Cart Before the Horse

The biggest issue of the "lame duck" session of Congress will be the excess profits tax bill.

That seems to us to be putting the cart before the horse.

Any individual or business concern confronted with emergency expenditures immediately sets about to cut down on normal expenses. Spending for luxuries goes first. Then generous slices are made in expenses which, however desirable and perhaps needful in ordinary times, becomes insignificant in a period of stress.

It may be too much to expect the Government to use the same degree of common sense in dealing with the present defense emergency, but it ought not to be too much to expect more reduction in nondefense spending than yet has been accomplished. Reductions so far are more token than real.

Yet it is estimated the Federal budget for nonessentials could be cut by $6,000,000,000 to $8,000,000,000 annually without serious repercussions.

The excess profits tax which Mr. Truman is asking would produce only about $4,000,000,000 annually.

There is not much doubt that more taxes will be necessary, including perhaps an excess profits tax or the equivalent. But it seems to us Congress, and the President, propose to go about the task of financing rearmament in high-speed reverse. There has not even been a final estimate on what rearmament will cost.

The excess profits tax has taken on such a political hue as to be a real threat to action on rearmament itself. Too many people, encouraged by labor unions, view it as the only means of equalizing the tax burden. We doubt that, though we would have no great objection to an excess profits tax if Congress first explored other suggestions and, after a thorough investigation, found it valid. What we do object to is blind acceptance of the excess profits tax as the only means of increasing revenue and of equalizing the cost of rearmament.

Labor unions favor it chiefly, we suspect, because it reduces employer resistance to wage increases. Employers had rather raise wages than pay out the money in taxes to the Government. It also encourages business to be lax about other expenses. It is inflationary, hard to administer and carries more than the normal share of inequities.

The public would feel better about new taxes of any sort if Congress first insisted upon less spending for nondefense purposes.

* * *

New, Unique And Welcome

Twice in a row the State of Indiana has elected a Democrat Governor in the person of Henry F. Schricker and at the same time has chosen Republicans to fill all other elective State offices.

Following his recent re-election, Gov. Schricker has reassured the newly elected Secretary of State, a Republican mind you, that the Governor will not remove the Bureau of Motor Vehicles from the Secretary of State's control, even though the power to do so is written in the statutes.

That such a thing should happen is a little hard to believe here in Georgia, where we have seen Governors forcibly eject State officers of an opposing faction.

But we have the word of the Indianapolis Star that it did happen in Indiana, the Star commenting, "The people of Indiana will be gratified that the Governor has taken this position and has disdained narrow partisanship in the interests of all the citizens of the State."

There is no doubt that Gov. Henry Schricker's policy of putting State ahead of party and personalities has had much to do with his popularity among Hoosiers of both parties.

Such a policy would be new, unique and welcome in Georgia.

* * *

Positive Proof Of a Pay-Off

A six per cent gain in farm income for the first nine months of 1950 gives Georgia the greatest rate increase for the period of any state in the nation, the Atlanta office of the U. S. Department of Commerce reports.

Only six among the 48 states showed gains during the period, with three of these in the South. Florida and North Carolina were the other two.

We are not sure where farmers in those two neighbor commonwealths got their increased cash, but to us the favorable report here at home means that diversification—peppers, pastures, peanuts, and the like—is paying off.

THE PULSE OF THE PRESS

No Trifling

(Milledgeville Union-Recorder)

Those who are responsible for the administration of the law should show no leniency to the drunken driver, the greatest menace to the safety of our highways today. We spend millions fighting cancer and polio, yet drunken driving kills three times as many people each year.

We can stop this business by a firm and determined attitude in handling these cases. We urge those who drive not to drink, and those who drink not to drive, for when you drink and drive a car you can become a murderer in the twinkling of an eye. Let's stop these menaces and killers.

Not Much Hope

(Thomaston Times)

The Atlanta Constitution has a reporter covering the State studying the condition of the highways and making photos of same. These findings are being published in The Constitution and reveal a shameful condition of the paved highways in Georgia. Of course, those who have had the occasion to travel around the State much are already aware of the deplorable condition of our pavements. The Atlanta Constitution is doing a public service in exposing the sad state of our roads.

Georgia seems to get less for her money invested in roads than any of our neighbors. This is probably due to the fact that our highway system has been politics ridden for so long.

It is a great pity that Georgia should be the victim of a highway system that wastes so much of our tax money and gives us so little in the way of paved highways. As long as the Highway Department is in politics this condition is going to continue, however. We don't see much to hope for in this direction.

The expose being put on by the papers may eventually force some improvement, but it now seems doubtful.

Sure It Will Come

(Lt. Gov. Marvin Griffin in The Bainbridge Post-Searchlight)

The next time the General Assembly meets a home rule bill should be enacted into law. Now I don't mean a political home rule bill where the people are plagued to death with elections every few months. Every two years is often enough to hold local elections.

A home rule bill should include county matters as well. The last home rule bill which failed to pass the General Assembly only applied to cities. It should provide for the settlement of all strictly local affairs at the city and county level. Local measures do not take up as much time in the General Assembly as some would contend, but there is confusion and indifference in State-wide voting on local issues.

I am satisfied there will be a satisfactory home rule bill enacted into law at the next session.

Premature Sale

(Jack Parks in Dahlonega Nugget)

Capt. H. V. McCabe has advertised his baby bed for sale in this issue of the Nugget.

This reminds us of one of our uncles, who sold his baby bed three times before it became final.

JACK TARVER

They Won't Be Home for Christmas

Four Atlanta motorists were given 30-day jail sentences for drunken driving yesterday.

That's one way to alleviate the city's traffic problems.

Henceforth, according to Traffic Judge Luke Arnold, motorists who spend too much time in front of bars are going to spend more time behind them.

He has amended the old nursery rhyme to: "Thirty days hath September, April, June and those occupying the driver's seat while intoxicated."

That ought to be the most effective sobering influence since the lion escaped from the Bijou.

You've heard of judges "throwing the book" at defendants? Well, Luke is tossing the library.

The Judge's get-tough policy is a timely one, what with a lot of people already dreaming of a tight Christmas.

If he keeps it up, a lot of men of distinction are going to be switching to sarsaparilla.

There's nothing like the threat of a 30-day hangover to quench a thirst.

GLADSTONE WILLIAMS

A View Through Rose-Colored Glasses

WASHINGTON—Despite the setback suffered by the Democrats in the recent national elections, party workers who have made an analysis of the final returns have come up with the following conclusion: "It is clear that a presidential election held today would (a) mean a net gain in Democratic Congressional seats; (b) elect a Democratic President."

The basis for this conclusion is the showing made by the Democrats in the Congressional contests. The survey stresses the point made by President Truman that the net losses of the party in the House and Senate—28 in the former and 5 in the latter—were far under those customarily sustained by the party in power in off-year elections.

"With the exception of 1934 (when the Democrats picked up on both sides of the Capitol) the average mid-term loss in the House since 1914 has been 48 seats," the party survey explained. "Even if you include the phenomenal Democratic gains of 1934 in this average, the party in power has lost an average of over 41 seats in mid-term elections."

Vote Analysis Proceeding from this record, party analysts point out that in 1946 some 34,000,000 votes for House members produced 188 Democratic seats; in 1950 from forty to forty-one million votes produced 235 Democratic seats, and 1948, a presidential election year, 46 million votes brought in 262 Democratic seats.

Those who made the survey say that it is clear from the record here quoted "that a large turnout of voters is a Democratic vote." Hence the conclusion reached that if a presidential election were in the offing the Democrats would win and would also increase their majority in Congress.

Another interesting finding of the survey group was that the setbacks of the November 7 election are traceable to defections in the urban vote, which were said to have been influenced "unquestionably" by (1) "McCarthyism;" (2) war worries and the draft; (3) high living costs, and (4) the "tremendous propaganda" of the American Medical Association in the bitter fight it waged on the President's health insurance program.

The survey went on to say that "people have jumped to the false conclusion that the farmers deserted the Democratic party" because about half of the party losses in the House came from Ohio, Indiana and Illinois.

"As a matter of fact," the report said, "the farm vote this year was extremely strong for the Democrats, and the Democratic vote actually fell off in the cities. All four of the Illinois House seats were in Cook county (Chicago). The Ohio losses were in Akron, Canton, Cincinnati and Toledo. Three of the Indiana losses were in Indianapolis, South Bend and Fort Wayne districts."

Lucas It was pointed out that Senator Scott Lucas of Illinois, the Majority Leader who went down to defeat, ran better than he did six years ago in the rural counties of the state. Where the Democratic vote fell short was in Cook county and a few urban areas like Peoria and Rock Island.

No effort was made to explain why the adverse factors operated "to a greater extent" in the cities than in the rural communities except to blame a large share of the GOP successes to the charges of Communism in the State Department raised by Senator Joe McCarthy, Republican of Wisconsin, who was denounced as a "fraud and a hoax" by a Senate investigating committee. The report quoted one observer as characterizing the "hysteria" generated by the McCarthy charges, particularly in the cities, as "political polio."

Although the Republicans managed to pile up spectacular victories here and there the party analysts were able to point optimistically to the basic returns. In New England, for example, only one House seat was lost, while two Democratic Senators were re-elected in Connecticut, "despite one of the most vicious mud-slinging campaigns in history." Increased majorities in three Congressional seats captured from the Republicans since 1944 were also noted in Massachusetts.

New York Again in New York, where Governor Thomas E. Dewey won a sweeping victory for re-election, the Democrats had a net loss of only one House seat, and re-elected Senator Herbert Lehman.

In New Jersey the Democrats held on to three former GOP seats captured in 1948. And in Pennsylvania the party made one of its best off-year records in years, holding 9 of the 11 House seats gained two years ago. Senator Myers, although defeated, was credited with making a "brilliant" run.

Even in Utah, where Senator Elbert Thomas, another Democrat, was defeated, the Democrats won both Congressional seats by better than usual off-year majorities.

On the whole, the survey finds that the party did not do so badly, considering it was an off-year election. With a bigger vote and a presidential contest at stake the results would have been far better, it is claimed.

OLLIE REEVES

Just a Rhyme a Day

"The mid-section is the place to watch. There's where the poundage starts."—Health column quote.

Somehow life's problems seem to grow . . . the further down the road we go . . . we solve a few but there are some . . . we can't explain or overcome . . . why, as the years pass, we begin . . . to grow a secondary chin . . . and all the "building" foods we eat . . . do all their building at the seat . . . or add some poundage to the pots . . . and fail to nourish other spots.

In time the pleasures of the young . . . depart and leave the bow unstrung . . . the instrument all out of tune . . . December takes the place of June . . . and then we sit and wonder when . . . it will be time to eat again.

Then sadly we discover that . . . most anything will make us fat . . . the anchor fails, the cargo slips . . . until it settles at the hips . . . and all things pleasant to the taste . . . eventually go to waist.

'All I Want for Christmas'

THE PULSE OF THE PUBLIC

The Constitution welcomes letters on either side of any subject. They should not exceed 200 words and must be signed, although names will be withheld on request. We regret none can be returned. Address all letters to The Editors, Constitution, Atlanta, Ga.

Billy Graham's Reply

The Editors: I have read with interest and surprise Mrs. Doris Lockerman's column in Sunday's Constitution and Journal, Nov. 26, headlined "Billy Graham's Stinging Slap at Atlanta Ministers Is Viewed as Regrettable."

I am absolutely certain that the complete facts were not available to her or I am certain that she would have reconsidered. When I accepted the invitation of the ministers of this city to come to Atlanta for an evangelistic effort, I promised that I would never "preach to" the pastors from the public platform. I stated very clearly that if I had any preaching to do to the ministers, it would be behind closed doors in "off-the-record" discussions at our weekly pastors' meetings.

At these weekly meetings neither the public nor the press is invited. We make it a policy of discussing the problems of the local churches, particularly as they relate to evangelism, and try to be helpful to the ministers. This policy has been strictly adhered to and I have kept my promise to the letter.

The incident to which she refers occurred last Monday morning, Nov. 20, at a closed "off-the-record" pastors' meeting at St. Mark Methodist Church. Before we began our discussion I stated very clearly once again that this was a closed meeting and that the questions the ministers asked me, my answers and my brief observations on Georgia life would be kept in strict confidence. Eighty Atlanta ministers will verify these facts. This confidence was broken by a certain newspaper writer who probably did not understand the nature of the meeting or did not hear my statements too clearly.

I am certain that any newspaper person would agree that one of the first laws of journalistic ethics is to keep "off-the-record" confidences and not to publish statements without permission. This writer, I am certain, meant no harm but quite to the contrary, I am certain, was trying to be helpful.

Concerning the nature of this closed discussion last Monday, I usually give a brief message that I feel will help the local pastor in his work and then we have a question and answer period, open discussion, etc., which many ministers feel is extremely helpful. Very tactfully, diplomatically and I trust on a spiritual basis, I presented a few observations I had made in Atlanta and made several suggestions concerning their remedy. After this period of discussion we had a time of prayer, after which many of the leading Atlanta ministers gathered around, thanking me very profusely for the help they believed I had been to them that particular morning.

You can imagine my surprise when I saw it on the front page of The Constitution the next day. You can imagine my further shock and surprise when I saw it the subject of a column, particularly the words, "Stinging Slap."

The ministers of Atlanta are the finest, most consecrated clergy I have found in all of my travels across America. I have absolute confidence in them. I came here at their request and invitation. We have done everything humanly possible to live up to their confidence. Not one time from the public platform have I insinuated or even hinted that any minister or group of ministers was not doing his job or could not be trusted with the confidence of the people. Quite to the contrary, I have repeatedly boosted the ministers of Atlanta and have done it from my heart because I believe in them.

You may be interested to know that this is the first editorial comment that has come to my attention in any newspaper—North, East, West or South—that has not been sympathetic. It is regrettable that these facts were not available to you earlier.

Please believe me, in our wonderful and democratic nation we have the right to disagree with each other. That's our heritage in this great democracy. There are many people in this city who do not agree with all of our methods or theology, but everyone agrees that this is a serious and dark hour in our republic's history. We need to stand together in Christian charity, tolerance and understanding—race with race, creed with creed—to let a Communist world know that though we Americans may at times disagree, we stand united on essentials. I have been giving the very best days of my life trying to awaken our people to repent of their wayward ways and turn to Christ and His church, Whom we believe to be the solution to our grave national problem.

Now that you have the facts I am certain you will be delighted to correct any false impressions that might have been made. By the way, I should like you to consider this a very personal invitation to attend the meetings of our closing week.

Atlanta. BILLY GRAHAM.

Editor's Note: The story to which Dr. Billy Graham refers was written by Dr. Thomas M. Elliott, Methodist minister now retired, who has been reporting religion in Georgia for The Constitution for three decades. Dr. Elliott did not know the talk was off the record and feels that the report was misinterpreted. Yesterday the ministers joined to give him a vote of confidence and affection.

The Election Returns Don't Mean a Thing to Harry.

Shifting of Sand

The Editors: For a long time now I have been wanting to tell someone how I feel about war. War is the shifting of sand.

Is the force of an idea worth consummating by war? We fight to raise the standard of another people and ourselves are reduced to a lower standard, the shifting of sand. We reap the rewards in higher taxes, death and a devaluation of our paycheck. Do the number of people we save ever equal the number of soldiers killed in the saving? Wouldn't patience equal more than guns?

I believe in every man to his own business and every man to his own battle. The only war I believe in is the war of self-defense. The philosophy of individuals can be the philosophy of nations. LUCILLE MEADOW.

Hapeville.

Praise for Stokes

The Editors: A vignette to Mrs. Philip E. Shulhafer for her recent article of praise upon Tom Stokes' column. I, too, admire Tom Stokes' analysis of current events, national and international. Tom and I have much in common. We both had relatives at the Battle of the Crater in Petersburg, Va., and we had the pleasure of visiting with Grandma on Thanksgiving Day.

In the long run a nation finds its strongest defense lines lie back in home and school, where character is built. That is what gives free people the power to win their freedom—and hold it.

East Point. EVERETT A. TRENT.

THOMAS L. STOKES

Strictly Hard-headed Business

WASHINGTON—Familiar signs along the Southern Democratic front seem to portend another anti-Truman, anti-Fair Deal movement from that area, but under more propitious and more respectable auspices than the 1948 Dixiecrat crusade. This is the normal season for the hatching of such periodic revolutions of recent years, just after the mid-term Congressional elections which this time, as usual, strengthened the power of conservative Southern Democrats in Congress for alliance with Republicans, and well ahead of the national conventions for nominating Presidential candidates. Sufficient time is allowed for organization for 1952. Two years ago, in the Presidential election, the Southern revolters had their most notable success of the New Deal-Fair Deal era, clipping off four States of the so-called "Solid South" from Harry Truman under the Dixiecrat banner.

Despite those successes, however, a foul odor developed about the Dixiecrat movement, emanating from its exploitation of racial prejudice as a cover from behind which there operated for their own private purposes such interests as oil, utilities, banks and the like.

That gave it a bad name nationally, as well as among great numbers of Southerners. So the Dixiecrat movement, as such, languished.

But now a new champion of Southern revolt has arisen in the person of James F. Byrnes, Governor-elect of South Carolina, who presumably will utilize that post to direct another anti-Truman drive. He carries far more weight, both South-wide and nationally, than did his predecessor, Gov. J. Strom Thurmond, who became the symbol of 1948 Dixiecratism as its Presidential candidate. The latter was defeated in the primaries in an attempt to win the Senate seat of Sen. Olin Johnston.

This movement seems to have enlisted another ally who can contribute to it both a national aspect and unusual political talents in James A. Farley, of New York, former Democratic National Chairman, who has sided only with Democratic conservatives ever since his break with Franklin D. Roosevelt prior to the 1940 convention. Southern anti-Trumanites, as well as Republicans, got great comfort from Mr. Farley's recent speech in the South—at Tampa—in which he joined Jimmy Byrnes by condemning Fair Deal measures and the Fair Deal approach and, beyond that, appealed for State and regional solutions for the racial problem.

There are two no more skillful political operators than Messrs. Byrnes and Farley. The former demonstrated his capacities when, as a Senator, he was liaison for President Roosevelt between the New Dealers and Southern conservatives in Congress to negotiate the way for the New Deal in its earlier reform stages and later, after a tour of duty on the Supreme Court at Mr. Roosevelt's appointment, as chief of the Civilian War Command in the White House at the President's right hand. He was Secretary of State under President Truman for a time. Jim Farley's political organizing abilities are too well known to detail.

These two men would make an effective political team, and the difficult task they would face in their apparent objective certainly would require political talents of a high order. It is assumed that the aim is to prevent either renomination of President Truman or nomination of any Fair Dealer, rather than a separate third party ticket in 1952.

This suggests natural and obvious obstacles, first in the minority strength that the South possesses in national conventions which no longer can be exercised as a veto since repeal of the two-thirds nominating rule in 1936; second, in the reluctance of political managers and delegates to pick a conservative as head of the Democratic ticket since that would negate the party's position and its appeal. Such a candidate would not be likely to make any headway beyond the Mason-Dixon Line.

Nomination of conservatives by both parties long has been the dream of powerful economic interests, so they could rest easily whatever ticket was victorious. They were, as a matter of fact, successful in that strategy for a long period after the War Between the States, which was a barren waste for Democratic candidates. This, however, has not been the style in recent years.

Such powerful economic interests will be found encouraging the new Southern movement for its mischief-making potentialities, as they have before, both for 1952 and in Congress here meanwhile. Nor will that be because of any love for the South or its people or nostalgia for magnolias and honeysuckle and Southern cooking. It is strictly hard-headed business.

CHANNING COPE

Is There Anywhere A Brighter Picture?

Recently, I rode back from Montgomery, Ala., with R. Y. (Kudzu) Bailey of the Soil Conservation Service and we discussed the fact that tall fescue grass (most of it Ky. 31) has now reached a total of one million acres. This figure is for the nine Southeastern states where Bailey serves as research agronomist.

A million acres of any crop are a lot of acres but with fescue it is even more so. These are the most important acres on the farm and in the aggregate they are the most important acres in the Southeast.

Change Over These are the acres that change us over into the best potential livestock section of the nation. These are the acres that will keep the South in the cattle business when the high-priced land and barn-fed cattle sections won't be able to remain in it.

These are the acres that complete the difficult cycle of year-round grazing, providing, as they do, feed during the very trying months of November, December, January and February. Other crops can make feed during the balance of the year but fescue is tops for the difficult Winter months.

These one million acres of fescue grass probably cost the farmers of the Southeast approximately $35 million. The seed cost upwards of $8 million, the fertilizer and lime about $22 million, and the labor used up the rest.

The million acres produced no less than 100 million pounds of beef the first year and this would bring the farmers no less than $20 million. After the first year the seed crop will increase the income no less than $40 per acre, an additional $40 million.

Combination In combination with other grasses the fescue will produce 300 or more pounds of beef per acre, plus a seed crop. If one omits the seed crop and the fescue is grown with companion legumes, the beef yield may easily reach 500 pounds per acre, per year.

A million acres of fescue grass is big business. A hundred million pounds of beef is big business. That's what fescue is doing now, making meat. Two hundred million is still bigger and 300 million is even bigger. That's where fescue is headed.

Another five years at our present rate of increase in fescue grazing and the South will be the most stable meat-producing section of the nation. We will be the nation's market for stocker cattle, for breeding stock, and for milk-fat calves. By then we'll have 25 million acres of fescue grass.

Is there a brighter picture anywhere?

BUGS BAER

An Army surplus is something the lads sell for the fun of buying it back. A world war is the ballyhoo for the junk business.

A fellow down in Texas bought some catalogued Government wreckage for about $6. With the quickness of the wind the Government bought it back for 63,000 smackers without dropping a stitch.

They tell me the fellow was a Republican when he started that deal. There was a time in the bad old days when a vote cost only two boffos.

How long could a private citizen stay in business if he operated that way? Excluding, of course, people present—and the fellow in Texas.

HAROLD MARTIN

You'll Have 'Birds in the Heart'

Personally, I do not know anything about birds. And I cannot tell a red-eyed vireo from a double-breasted seersucker. I can tell a crow and a buzzard and an owl when I see one, but beyond that I am like the guide who once took me on a tour of the Okefenokee Swamp. There were a great many birds in evidence here and there in the swamp, and I would inquire of this guide, who was a Federal employee and a man, I presumed, of some ornithological knowledge, what were the names of these birds. He would solemnly observe the bird about which I had inquired. It would be a large white bird with a kind of topnot on its head.

"That," he would say, "is one of them old big whoopers."

Another bird, different in size and shape but similar in color would fly up. I would inquire about this bird. "That," my friend would announce, in the manner of a man handing down a decision of the Supreme Court, "is one of them old little whoopers."

Now and then as we drifted through the swamp, great clouds of tiny birds would flit by uttering reedy, piping cries. "What are those," I would ask, athirst for authentic information.

"Them," said my guide, "is a bunch of little old chee-chees."

I came away from the swamp under the delusion that the myriad bird life of that primeval fen was made up exclusively of big whoopers, little whoopers and little old chee-chees, the latter being a bird whose name I have never seen in any bird book, nor heard except in the colloquial speech of rural Georgia.

After that discouraging experience, when my budding interest in birds was smothered under an avalanche of misinformation delivered with the assurance of an oracle, my interest in birds waned. The birds went their way and I, mine.

I do not mean to convey by this that I grew to dislike birds. I became mildly fond of birds. I was in full accord with my young son when, in the interest of earning a Boy Scout merit badge, he built a feeding station for the birds outside my window to which great numbers of birds came, jerking their tails and gobbling crumbs greedily. I observed these visiting birds closely and came to the conclusion that birds and people are very much alike.

Birds particularly possess the more unpleasant attributes of people, such as greed and jealousy. The birds who first discovered the feeding station seemed to think it was theirs to hold in fee simple, and they sought to drive off all newcomers, even though there was food enough for all. I also witnessed a number of family tiffs that arose when the female of a pair would start preening herself and otherwise indicating publicly that she was interested in some flamboyant bachelor.

Local birds, I noted, also have a basic dislike for visiting birds, or migrants, a phenomenon which has also been noted by Mr. Ed Kirsch, of 1170 Amsterdam Ave., N. E., who has just called to tell me of a battle going on in his front yard. It seems that in Mr. Kirsch's front yard are two dogwood trees in which a mockingbird who lives at Mr. Kirsch's house makes his residence. During the recent cold spell a vast host of migratory birds (Editor's note: Probably chee-chees) paused in Mr. Kirsch's dogwood to seek shelter from the cold. Mr. Kirsch's mockingbird has been in a frenzy of rage ever since, divebombing the strangers from great heights, abusing them shrilly, and heartlessly seeking to chase them from what he obviously considers to be his own property.

It was with this conviction that birds, as individuals, are unknowable by the layman and that to know them is to discover in them certain unpleasant attributes that I took up, this chilly weekend, that magnificent book, "Menaboni's Birds," by Sara and Athos Menaboni.

There is no need here for me to describe the paintings of Mr. Menaboni, for everybody who has ever seen one of his pictures knows that such bird pictures have not been seen in this generation and that Audubon himself would have been happy to call him brother.

I prefer to refer to the text—the fascinating running account written by Mrs. Menaboni about the love affair that has been going on between her husband and all the birds of this region for years.

It is not a scientific treatise on birds, but rather a long and sustainedly interesting essay on the dozens of different birds which have lived with the Menabonis as members of the family. It begins with her admision that she herself never knew one bird from another until she married the man who, as she described it, had "birds in his heart."

It goes on then to talk of the personalities of each bird they have owned, from starlings to eagles, from humming birds to crows, and through her words you see clearly what the casual bird watcher merely senses dimly, that birds do have personalities and that their motives are the same as those of people. They are arrogant sometimes, selfish sometimes, jealous sometimes, but at the same time they can be kind and affectionate, loving and generous. They even possess a sense of humor.

There is no space here for a long description of the Menaboni book. All that it is necessary to say is that once you've read it, and seen the pictures, you'll never again see a bird on the wing without having a little feeling of comradeship toward it. If you have even the slightest interest in birds, even if, having none, you merely pick up this book to while away an hour or so, once you've read it you'll forever after have, as Sara Menaboni believes we all profitably could have, "birds in the heart."

FRED OTHMAN

Normalcy Returns to Capitol

WASHINGTON—That slight hissing sound you've been hearing all morning was me. Sighing in relief. Congress is back on the job and nobody, not even President Truman, is happier to see the gentlemen than me. The last act of this year's big show is on and what if some of the performers do show up in the cartoons as wounded ducks with crutches under their wings? I love them every one. They do my work for me. I merely have to be there every day and my stories practically write themselves. For instance: There's a big yammer brewing about the way the Senate chamber has been turned into a Grand Central Station with walls of cream-colored marble. On the House side the question is, did Speaker Sam Rayburn confound the architects by ordering the bleached walnut woodwork dyed natural color?

THE HOUSE Ways and Means Committee is in the midst of a magnificent fight over how to slap more taxes on corporations. Some Senators are winging their way back from still another investigation of the Pan-American Highway in Guatemala, which is a particularly nice thing to investigate this time of year.

I'd better report in passing that Sen. Homer Ferguson, Republican, Michigan, who investigated this highway a couple of years ago, has on his mantelpiece four handmade leather shoes for pigs. These beasts, said he, are the principal travelers along this route, but the concrete hurts their feet. Hence the boots which every pig wears when walking down the highway in Guatemala.

The Banking Committee of the Senate is about to open hearings on the troubles of the poor, downtrodden auto dealers, who cannot sell their merchandise in land-office fashion any more on account of stringent credit rules. Practically all of them promise immediate delivery now. Some are offering discounts to those who pay straight cash. Many are refusing trade-ins because the used-car business is even worse than the new.

Sen. Estes Kefauver, Democrat, Tennessee, is returning from Los Angeles, where he has been trying to discover what goes with gangster Mickey Cohen. The Senator will have a report on that; he'll also be subjected to interviews on what, if anything, his Chicago crime investigations had to do with the Democratic fizzle there. Sen. Scott Lucas, Democrat, Illinois, who had nothing whatever to do with the get-rich-quick sheriff turned up there by Sen. Kefauver, blames the latter in large part for his defeat.

MILLARD F. TYDINGS, the long-time Democratic Senator from Maryland, will be singing what the political writers call his swan song. He is perhaps the best speechmaker in the Senate and his song undoubtedly will be a graceful one, unless, of course, he's hoarse from breathing too much smoke.

Sen. T. has more than 100 cases of corespondence, all of which he must clean out.

Some of his more confidential documents he stuffed into the marble fireplace of his office. He lit a match. Achoo! Not until too late did he realize that every fireplace in the Senate office building is a chimneyless dummy.

Yes, sir, gentlemen, welcome home. You've no idea how I missed you.

How MILD can a cigarette be?

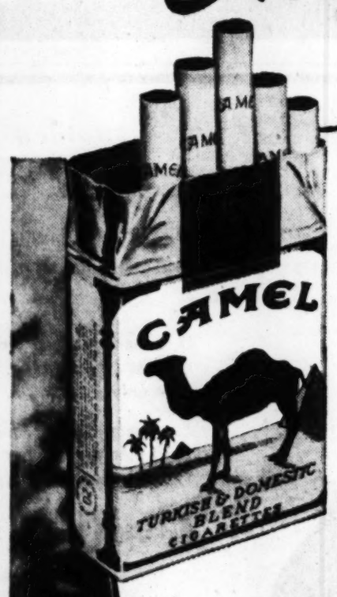

"Singing is my living. I smoke the mild cigarette that agrees with my throat—CAMELS!"

Marguerite Piazza

STAR OF OPERA AND TELEVISION

"Thanks to a very enjoyable and sensible test, I *know* what mildness means! I made the 30-Day Camel Mildness Test. Smoking Camels regularly for 30 days gave me a chance to discover that Camels are just right for my throat. And I learned something else, too. I never tire of that good-tasting Camel flavor! My own 'T-Zone' gave me the answer. It's easy to see why *more people smoke Camels than any other cigarette.*"

MARGUERITE PIAZZA, acclaimed for the lead roles she has so brilliantly acted and sung in opera, now adds the vast television audience to her legion of admirers. She still finds time for extensive concert tours.

R. J. Reynolds Tobacco Co., Winston-Salem, N. C.

Make your own 30-Day Camel MILDNESS Test in your "T-Zone"

(T for Throat, T for Taste)

NOTED THROAT SPECIALISTS REPORT ON 30-DAY TEST OF CAMEL SMOKERS...

Not one single case of throat irritation due to smoking CAMELS!

Yes, these were the findings of noted throat specialists after a total of 2,470 weekly examinations of the throats of hundreds of men and women who smoked Camels—and only Camels—for 30 consecutive days.

Constitution Staff Photos—Floyd Jillson and Hugh Stovall

CATS AND DOGS—Here are a winner and a loser in Atlanta's animal kingdom. At left, Wallace Sills, son of Mr. and Mrs. J. W. Sills, 1255 Byewood Lane, S. W., exhibits two of the six puppies his dog "Puggy" bore three days ago. The black puppy, loser in the litter, popped up without a tail. His name: "No tail." At right, a real winner, "Plumfield's Mr. Blessing of Spero," was judged best Champion in the All Breed show at the Auditorium this weekend. He is held by his proud owner, Mrs. Carl R. Johnson, of 154 Candler Rd., S. E., who lost a pivot tooth in the show's excitement.

CITY HALL NEWS

DeKalb 'To Pay Way' On Civil Defense

By HERMAN HANCOCK

Details of DeKalb County participation in the Atlanta Area Civilian Defense program will be worked out in a conference Tuesday.

Scott Candler, DeKalb County Commissioner, said he and George M. (Pup) Phillips, Defense Director, will confer on the matter, and added: "DeKalb will pay its way, as it always has."

Last week, representatives of local government in Atlanta and Fulton and Cobb Counties urged Candler to enter the area-wide program to standardize procedures and to organize the most efficient organization. All others involved already have indicated their intentions to take part.

Mail Certainty Assumed

Atlanta is not responsible if the mails fail to go through. That Monday was a decision of Council's Tax Committee when it turned down a request that fi. fa. costs for properties owned by three Atlantans be cancelled because notices were not received. The committee also asked $200 to bond 19 water bill collection substations scattered throughout the City. At the present time the station operators are not bonded, but no charge is made for collecting the City's bills. Committeemen also approved an ordinance requiring a special police permit to operate games of chance.

City Hall Loses Face

A 2½ by 3-foot section of terra cotta between the second and third floors of the City Hall Building fell late Sunday. Howard Monroe, Building Superintendant, is trying to ascertain whether the freeze caused it to break after 20 years. He arranged with a concern to repair the break.

Short Notes

Jack Gray, Airport Manager, is nursing a badly infected left hand caused, doctors say, by pulling a wild hair from his left index finger. . . . Paul Weir, Waterworks Manager, is accustomed to epithets in his mail—usually from irate patrons whose bills are considered too high—but Monday he was smarting under a new charge. A lady addressed a letter with: "Dear Mr. Burglar:" She, too, had a big bill. . . . Permit for an improvement and renovation program costing $100,000 has been issued to the Citizens and Southern National Bank. Approximately $20,000 fire safety compliance. Beers Construction Company is listed as contractor.

Photographic Show

Atlantans having old pieces of photographic or motion picture equipment have been invited to enter them in an exhibition of photographic history which will be a feature of the dedication for the new main library next Thursday. Those wishing to enter exhibits are to contact Dr. T. K. Peters, Special Assistant in charge of the Audio-Visual division which will be a new service for the expanded facility. Several photographic firms, including Eastman, Ansco and others, as well as motion studios, will have exhibits which marked the early days of photography. John Settelmayer, Library Director, emphasized that local contributions are wanted to supplement the professional pieces.

Guard House Bid

Abco Builders was the apparent low bidder on construction of a building to house guards for the Hemphill Pumping Station. The base bid of $10,317 was the lowest of nine filed. Tucker & Howell are architects on the building.

Ilse Koch's Trial Opens Amid Cries of 'Kill Her...'

By RICHARD K. O'MALLEY

AUGSBURG, Germany, Nov. 27—(AP)—Irate Bavarians shouted, "Kill her, kill her" Monday as Ilse Koch, notorious "Red Witch of Buchenwald" left a German court on the opening day of her trial on charges of instigating wartime prison murders.

The chubby, red-haired woman had just told the court she had been "merely a housewife" in the notorious Buchenwald concentration camp—too busy raising her children to commit the hundreds of crimes with which she is charged.

Her late husband, Karl, commanded the camp and Frau Koch said she never interfered or tried to influence him.

The German court has charged her with instigating the murder of 45 inmates, instigating the attempted murder of 135 others, and with brutality.

She already has served four years of a commuted life sentence on a U. S. War Crimes Court's conviction of acts against Allied Nationals.

Monday, when the prosecution concluded a 140-page charge sheet, she told Chief Judge George Maginot:

"I never saw anything at Buchenwald which might have been against humanity. I never saw inmates being beaten."

Spectators in the Catholic Trades Union Hall, which is substituting for the bombed out Augsburg courtroom, snickered in derision as the 43-year-old woman said in a clear, firm voice:

"I was too busy raising my two children. I never left the house. It was impossible to leave. I had too much to do."

COAL
LUMP—EGG—STOKER
Jones & Hardin. MA. 1107

Mayor Informed On Pay in N. Y.

Mayor Hartsfield Monday learned that the mayor of New York gets salaries, allotments and other considerations totaling almost $100,000 annually and most of it tax free. In a chat with Dr. Harold Fields, Vice Chairman of the New York City School Board of Examiners, Dr. Fields listed the New York Mayor's compensation. The salary is $40,000 a year, a $23,500 expense account with no accounting required, a free mansion, three cars and chauffeurs, etc. Atlanta's Mayor gets $13,500 plus an automobile and driver and a $5,000 annual expense account. Dr. Fields was accompanied to Hartsfield's office by Miss Ira Jarrell, City School Superintendent, and G. Y. Smith, Personnel Director for Atlanta Schools.

We Destroy TERMITES RATS and OTHER PESTS
TERMITE CONTROL
5-Yr. Guarantee—FHA Terms
Phone for inspection without obligation
BILTX
BILTMORE EXTERMINATORS
1045 SPRING ST., N. W. HEmlock 3355

2 DAY SPECIAL
BRAND NEW... TANK-TYPE VACUUM CLEANER
Name Withheld Due to Drastic Price Reduction
Phone CY. 7241
COMPLETE WITH 7 ATTACHMENTS
GUARANTEED 2 YEARS
Only 14.95 CASH PRICE
Buy with Confidence from the Largest and Oldest Vacuum Stores in the South
TODAY FOR FREE HOME DEMONSTRATION WITHOUT OBLIGATION
STATE VACUUM STORES, INC.
or Write to . . . 341 Peachtree St.

SAVE AT GREYHOUND'S LOW ONE-WAY FARES
AND
SAVE AGAIN!
WITH A ROUND TRIP TICKET

ONLY GREYHOUND gives you so much travel pleasure—at generous *double-savings*. Save on Greyhound's low one way fares—and save again with a round trip ticket. Right now Greyhound brings you a wonderful selection of business and pleasure trips, expense-paid tours and special excursions to favorite Fall and Winter events. Make your travel dollar go farther — go GREYHOUND!

Just a few Examples of BIG Savings on Greyhound Round-Trip Tickets

	One Way	Round Trip	Savings on Round Trip
Jacksonville, Fla.	$ 6.40	$11.55	$1.25
Miami, Fla.	12.50	22.50	2.50
Havana, Cuba	25.95	48.75	3.15
St. Petersburg, Fla.	9.90	17.85	1.95
Panama City, Fla.	6.25	11.25	1.25
New Orleans, La.	8.95	16.15	1.75
Montgomery, Ala.	3.20	5.80	.60
Mexico City, D. F.	32.50	58.50	6.50
Birmingham, Ala.	3.20	5.80	.60
Memphis, Tenn.	6.95	12.55	1.35
Chicago, Ill.	12.30	22.15	2.45
Washington, D. C.	12.35	22.25	2.45
Richmond, Va.	10.50	18.90	2.10
New York, N. Y.	15.85	28.55	3.15

(U. S. Tax Extra)

GREYHOUND BUS DEPOT
81 Cain St., N. W.
WA. 6300

A LOT MORE TRAVEL for A LOT LESS MONEY
Go GREYHOUND

GEORGIA BORN RICH'S GEORGIA OWNED

D. Shearling-lined moccasins, laced with sturdy rawhide. Soft sole. In blue only 7.95

E. Opera leather moccasins with hard sole and rubber heel, stitched vamp. In wine only 4.95

Rich's Store for Men, Street Floor

PAMPER PAPA WITH SLIPPERS FOR CHRISTMAS

A. All-leather opera slipper with hard sole and rubber heel. Tan, blue, and burgundy 4.95

B. Shearling-lined, soft, fluffy interior. All-leather construction. Tan and wine 5.95

C. Kid-lined leather slipper, with leather sole and heel. In red, tan, and burgundy 7.95

Rich's, Inc., P. O. Box 4236, Atlanta 2, Ga.
Name_____
Address_____
City_____ State_____
Cash ( ) Charge* ( ) C.O.D. ( )

Item	Color	2nd Color	Quan.	Size	Price

*If you do not have a charge account and wish to open one, please check here ( ). Please add 20c postage on all prepaid orders outside Greater Atlanta.
(Dept. 540) (C-11-28)

RICH'S STORE FOR MEN . . . GIFT CENTER OF THE SOUTH

RICH'S STORE FOR MEN

Abundant Pork Crop Points To Easier Food Budgeting

By AGNES REASOR OLMSTEAD

A summing up of the meat situation as it appears now indicates that meat production will increase in 1951 according to reports from the Bureau of Agricultural Economics and the American Meat Institute.

The third largest pork crop in history will be marketed this Fall and Winter. Not only is pork becoming available in good quantity, but also in fine quality and a wide variety of cuts, making it an excellent buy for budget-conscious homemakers.

Record numbers of cattle are now on feed and will be coming to market this Fall and Winter in improved supply. Veal and lamb will continue to be on the less plentiful side.

Meat production in 1950 will be larger than in '49. Due to record supplies of livestock feed, meat supplies in 1951 are expected to be around 23.5 billion pounds. This would be the largest meat supply in peacetime history — around 150 pounds per capita.

Prices of meat and meat animals are expected to rise if defense expenditures increase consumer incomes. Whether prices will go up a lot or a little depends on the effect of military expenditures on the national economy, BAE reports. If there is no serious inflation, the larger meat production may keep price rises moderate.

Spareribs, which are rib ends of pork, are noted for their fine flavor and versatile preparation. One of the long-time favorites is the substantial dish of ribs stuffed with dressing.

SPARERIBS STUFFED WITH CHESTNUTS

3 pounds spareribs
2 cups cooked chestnuts
1 cup dry bread crumbs
½ cup hot water
1 teaspoon minced parsley
1 teaspoon grated lemon rind
1/3 melted butter or margarine
2 teaspoons lard
¼ teaspoon pepper

While the chestnuts are hot, mash or put them through a ricer. Mix the crumbs and hot water and let stand two minutes. Then combine crumbs with chestnuts and all other ingredients.

Trim the ends of the ribs neatly. Crack them crosswise the entire length in two places. Fill the ribs with the stuffing, fold the ends over and tie to hold in place. Put in a roasting pan and brown the meat in a hot oven 425 degrees. Reduce the temperature to 350 degrees, cover the pan and cook until tender, about one hour.

Another way is to use two matching sections of spareribs. Place one in a baking dish. Sprinkle with salt and pepper and pile chestnut stuffing on top. Lay second section on top of dressing and cook in a moderate oven, 350 degrees.

STUFFED SPARERIBS ARE EASY TO COOK

Golden ribs filled with chestnut dressing and garnished with spiced apples make a meal a feast.

Enjoying the Middle Years

By HARRY CASEY

An increasing problem of longer-living Georgians is how to make productive use of The Middle Years—those years between forced retirement and the age of physical and mental exhaustion. Harry Casey offers Constitution readers tips on making The Middle Years happy, active and financially rewarding.

Why should your wife be the only member of the family to enjoy good music? Some people shy away from the arts as instinctively as some children avoid spinach. Kin Hubbard made his famous character, "Abe Martin," say: "Classical music is the kind we keep hoping will turn into a tune." There are musical notes which are inaudible to the human ear and some folks want more of this kind.

Actually, most of these scoffers probably could get real enjoyment from music—or any of the fine arts—by devoting as much time for preliminary study as was necessary to enjoy canasta, pinochle or football. Many of the popular songs you hum or whistle are tunes lifted from the music of Dvorak, Debussy, Tchaikowsky, Rachmaninoff.

Most forms of enjoyment require some preparation. If you enjoy traveling, it is helpful to "read up" on the places you are to visit; if you would enjoy golf, a little preliminary coaching would not be amiss. To keep learning something new is to keep forever young. And the public library can always furnish a book or a magazine to aid you in learning most everything.

Why boast about the things you cannot do? Are you proud that you don't like music or understand painting or read French? One middle-ager proudly says: "I've never worked a crossword puzzle in my life." Maybe it's a moot question whether crosswords are educational—unless you are fascinated by such words as uvate, fabes, dibs, doss, pate, gelid. The point is there is no real fun in following a frozen routine or in being proud of not doing things.

RICH'S

Let's face it . . . TIME is of the essence!

Are your clocks keeping perfect time? Do they need a face lifting? Be it a broken spring, missing part or just a dirty face, we can make them look and work like new in our Clock Repair Shop, right here in the store. Round up those out-of-use clocks and bring them in to our Repair Desk for a free estimate.

RICH'S *Repair Desk, Mezzanine*

RICH'S

Where else but at Rich's?

A PURE SILK SHIRT

complete with rhinestone stud-buttons

for only 5.98

You'll want at least one for yourself; you'll recognize them at once as wonderful Christmas presents for a special impression at a little price. Shown, the short sleeved little boy shirt with stitched pocket, rhinestone stud buttons. White only. Sizes 32 to 38. **5.98**

(Not sketched, long-sleeved silk shirt, 7.98)

RICH'S *Blouses, Fashion Third*

MAIL AND PHONE ORDERS FILLED

Half Size Fashions with WOMANLY CHARM . . . for Georgia's charming women!

The fitted coat that pays such pretty compliments to the mature woman's figure. In fine needlepoint wool, perfect weight for the Georgia climate. Slimming black, background for your furs. Sizes 16½ to 22½. **69.98**

Rich's Women's Coats, Fashion Third

The bolero costume-dress . . . by Young Viewpoint. Slim, waist minimizing, in black or navy rayon crepe with the colorful, complexion-flattering accent of a gay print bodice. Sizes 12½ to 22½. **35.00**

Rich's Women's Dresses, Fashion Third

Tisshoes' glove of a shoe. Slips on like a glove, caresses your foot gently, snugly; as flexible as your fingers. Made over the famous revolutionary construction of fine welt shoes. See the elegant details, polished leathers that make these shoes important accessory highlights. Black or tan calfskin. **18.95**

Rich's Fine Walking Shoes, Street Floor

RICH'S
SOUTHLAND FASHION

Atlanta Fans To Picnic En Route to Athens Game

By ANNIE LOU HARDY

Tired of battling the traffic between here and Athens to witness the Tech-Georgia football game at one of the most exciting tilts of the season, a group of prominent Atlantans has hit upon a novel idea. They have chartered two big buses to take them to Athens Saturday.

It will be a family affair, for many of the couples will take their children along. Each couple will take a picnic luncheon which will be served en route, thus eliminating the battle for food after arrival.

The party, which will meet at 11 o'clock at the Piedmont Driving Club for the take-off, will include Mr. and Mrs. James White and their daughter, Susan; Mr. and Mrs. Colquitt Carter and their daughter, Nancy; Mr. and Mrs. Charlie Black and their daughter, Dodie; Mr. and Mrs. Richard Hull and their sons, Gerry and Richard, Jr.; Mr. and Mrs. Inman Brandon and their son, Chris; Mr. and Mrs. William Healey, Jr., and their daughter, Callie; Mr. and Mrs. Joe Cooper and their daughter, Katherine; Mr. and Mrs. Oliver Healey, Dr. and Mrs. Cyrus Strickler, Jr., Mr. and Mrs. Robert Schwab, Jr., Mr. and Mrs. Malon Courts, Mr. and Mrs. Joseph Hutchinson, Mr. and Mrs. John Westmoreland, Dr. and Mrs. William Minnich, Mr. and Mrs. Baxter Maddox, Mr. and Mrs. William Huger, Mr. and Mrs. Erwin Schneider, Mr. and Mrs. Wayne Martin and Mr. and Mrs. George Woodruff.

Athens hostesses, as always, will open wide their doors to the hordes of visitors, and there will be gay buffet luncheons before the game, and tea and cocktails afterwards. Mr. and Mrs. Albert Howell, Jr., will motor to Athens with Mr. and Mrs. Homer Sanford to have luncheon with Mrs. S. V. Sanford. Dr. and Mrs. J. D. Martin of Atlanta will complete the party.

Mr. and Mrs. Albert Sams will also entertain a group of Atlantans at luncheon.

Children Help

The boys and girls in your family will find making candy for Christmas giving—and tasting—is fun. Let them help prepare your household for the Yuletide season.

BOOKS CLOSED NOVEMBER 25. *Charges made now will not be billed until January. New accounts cordially invited.*

Autograph Wool Robe
in a brand-new idea

Monogrammed without charge

Autograph All-Wool Robe

A brand-new idea . . . warm wool robe with breast pocket monogrammed with his three initials (underscore last initial). The detachable pocket flap we will initial without charge anytime. Solid colors, maroon or navy. Sizes S, M, L and XL.

$15.00

Argyle Loafer Sox

Wool, knit-in argyle with soft washable leather soles. Perfect relaxation. Blue, green, beige, gray and maroon. 9 to 12.

$2.95

PARKS-CHAMBERS, Atlanta 3, Georgia
Please send me the following:

Item	Quantity	Color	Size	Initials
Autograph Robe				
Knit-In L. S.				

Name
Address
City State
Cash ( ) Charge ( ) C.O.D. ( )

PARKS-CHAMBERS
ESTABLISHED 1896
43 Peachtree at Five Points

Home and Family

Edited by Agnes Reasor Olmstead

IDA JEAN KAIN

Food Habits, Not Heredity, Cause Fat

At first blush, it appears that overweight must be hereditary. Fat certainly seems to run in families. Take the Smiths for example—all the children are rolly-polly and the parents are on the buxom side. But before we put the blame on the family tree, let's have dinner at their house.

My, they have good food to eat! Mrs. Smith just loves to cook, and nothing pleases her more than to see her family eat and enjoy themselves. Mr. Smith prides himself on being a good provider. None of that "go easy on the butter, boys, it's eighty cents a pound" . . . no indeed, the butter dish is big and well-filled, at the beginning of the meal that is. The sugar bowl is ample size too.

If there's one thing the Smith family can't abide, it's "good, plain cooking"—they like the trimmings. Our hostess certainly has a way with food. She fixes the greens with bacon, and makes such good gravy . . . the secret, she says, is not to add much water. The scalloped potatoes certainly are delicious . . . it's the cheese, Mrs. Smith beams . . . take a half pound of cheese and melt into the white sauce and spread this between each layer of the potatoes. The secret of her French dressing recipe . . . be liberal with the olive oil and stingy with the vinegar.

The serving dishes are right in front of the host, and he delights in piling on seconds. On the homemade biscuits, everybody takes thirds . . . pass the gravy.

Then they all sit back and chorus, "What's for dessert, Mom?" . . . giving the impression that dessert is the high spot of the meal. Mom tells them she has a surprise, and they all start guessing. She comes in proudly bearing Baked Alaska . . . and the family cheers.

The only thing wrong with that way of eating is that it's so fattening! When overweight runs in families, it's generally easy to prove that fattening food habits do too. What is really inherited is an appetite for all those fattening dishes . . . an excessive appetite. Of course excess pounds are the natural and inevitable result.

Fattening food habits are usually passed on to the next generation. The girls in the family are all taught to cook . . . and the boys send their brides around to get Mom's recipes . . . and so it goes.

It's true that some families inherit a stocky frame, and some races of people tend to be more heavy set. But that is bony structure, not fat. Fat itself is never inherited. And when most members of a family lean toward avoirdupois, look to food habits.

What should the Smith family overweights do? Cut off the fattening corners and stop overeating. Mrs. Smith, with her flair for food, can apply her skill in preparing delicious, low-calorie dishes and in planning meals to keep her family at normal weight.

For help in this direction, send for "Teen-Age Slimming Menus." These menus will best fit family planning. Please address request to Ida Jean Kain, care of The Constitution, and enclose a long, stamped, self-addressed envelope.

(ADVERTISEMENT)

Women are Different

Women live longer (to compensate, nature has more boy babies born). They try suicide more (but men succeed 3 times as often). Girls suffer more from anxiety than boys, have a richer fantasy life. Read little-known facts about how the sexes differ. Get December Reader's Digest today.

'Lost' Papers Add Confusion In Emergency

By YOLANDE GWIN

How is your memory these days?

Or do you just think you know where you keep the deed to the house? Or your marriage certificate or the birth and christening records of the children? And don't forget the insurance policies—cacident and life—have you any idea where they are or do you just think you know? Do you have tax receipts, if so, where are they?

If the answer is No, then as manager of this business called Home, you've got more liabilities than assets. In other words, as an office manager your business is run with confusion, ignorance, misunderstanding, misjudgement and totally without any plan or system.

Since it is a matter of record that women outlive men, it stands to reason, and a very sensible one at that, for a woman to be in the know about a lot of things pertaining to running the "home office."

Behind the whole idea is the need to plan your work and then work your plan. Perhaps with the Christmas rush already upon us, and all homes being geared to a holiday tempo, a housekeeper—and career woman too—may think that the idea of systematizing her day to obtain a thorough understanding of various aspects of her actual life, would be the basis for a good New Year resolution. It is a good idea, but on the way to get the groceries, or down town shopping or even when you slip away to the beauty parlor, what about applying a memory test to yourself

Suppose you have an acident in the car? Where are the insurance papers? And if a trip to the hospital is necessary would you be able to find the hospitalization insurance folder?

It is not a cheerful thought, but facts are facts and sooner or later you've got to bring yourself to answer these questions: Where is the deed to the house? Where is the mortgage? When are the taxes due? And where are they paid and where are the receipts for the past years? If you haven't made your will, why haven't you? Aren't there some very special things at home which you'd like certain ones to have or do you prefer that all your cherished heirlooms be tossed to anyone who happens to want them? Perhaps you wear your wedding, engagement ring and your watch all the time, but where do you keep them? At a time of distress, accident, death or immediate knowledge of your affairs, tearing up the house looking for these important items adds confusion to an already upset situation.

A husband can co-operate to a great extent in this home management providing his wife has the gumption and the good sense to ask him a few questions—and learn the easy way rather than have to wait for a crisis in the family and learn the hard way.

Get the family together and hold a "directors meeting" and be informed. Get the family a filing cabinet or a strong box, where important papers—deeds, stocks and bonds, insurance, and property ownership deeds can be found. Keep the family jewelry and heirloom pieces in one box so that they can be easily found right away. Catalogue everything, know where everything can be found, and check each week to see that your home business is being run with efficiency. It may upset a plan for today to do this, but it will set up a plan for peace of mind tomorrow when the inevitable may happen.

LET'S SEE NOW

Deep Freeze Gone ---Shivers Remain

By DORIS LOCKERMAN

It was the beginning of our cold spell.

Crystals, perfectly formed as jewels, had been tiptoeing down from the grey sky just long enough to cover the sea of grass at the Bobby Jones golf course with a frosty glimmer. The boys were skimming down the sides of the little hills on the only sled in the neighborhood, shrieking and shouting in that peculiar exhiliaration of a rare snowstorm.

Downtown, the grown-ups had responded the same way, holding out their hands to capture the beauty and wondrous patterns of the flakes.

Already furnaces had been turned up against the cold, and smoke and steam rose from chimneys like the breath of a snorting horse on a chill, winter day.

There was a feeling of snug security at large, in which home and warmth, the leaping flame of fires, wove their own magic spell.

It was a night they would sense in the colder North and West as the first signal for feather mattresses, heated bricks lovingly wrapped in towels and deposited at the feet of beds where cherished ones would sleep. That night the wary mother would watch for stockings and underwear, smuggled under pajamas to ward off the first astringent shock of icy sheets.

It would be the real beginning of winter, of the sound of hard snow crunching underfoot, of windows drifted with white, of the howl of bleak winds, and the blinding glare of a winter sun on a landscape of luminous silver. It would mean feet numb from skating and wet from sliding down snowbanks in deep overshoe grooves, and many a howling victim of a frozen snowball.

Parkas, earmuffs, scarves, leggings, mittens galoshes, all would bulge closets as regular garb and the underclothing prescribed now would not be lightened until the thaw of Spring, when the earth softened and mud replaced the hard snow of the rugged season.

For many farm families there would be the premonition of being snowbound, with roads banked as high as the fenceposts outlining them to guide the snowplows and the occasional plunging journey of a team and sleigh bent on some mission of emergency.

One-room country schools would check coal supplies and staple food—potatoes, meat, barrels of apples, for a possible emergency for blizzards do still come, and without warning, roaring down on tumultous winds after a day of the sweetest warmth and mildness.

Teachers in the west learned long ago not to send pupils home in such snowstorms, by fearful historic lessons of buried bodies held together by ropes, choked by snow and frozen by cold, often only a few feet from their own doors.

In Georgia, of course, the deep freeze is over, perhaps for the entire Winter, but those of us who remember other climes will shiver until Spring.

Baby Care Course Offered

The Atlanta Red Cross is offering a free course in "Mother and Baby Care and Family Health" to parents-to-be interested in learning the know-how of caring for their new addition to the stork set. Classes will meet Monday, Wednesday and Friday from 7 to 9 p. m. The course will last two weeks.

Miss Frances Sanchez, volunteer Red Cross nurse and nurse consultant in the maternal and child health program of the State Health Department, will teach the course. Parents will gain confidence and skill in handling, feeding, bathing and diapering their youngest heir by practicing on life-sized dolls using nursery equipment.

Classroom lectures, supplemented by films, will emphasize normal conditions to be expected before the baby is born and the proper care of the expectant mother, as well as preparation for the baby's birth and care of the new child. The course will also include emotional health, protection against disease, personal habits, family budget and home environment.

Parents interested in enrolling in this free Red Cross course may call Nursing Service, Atlanta Red Cross, AT. 1601.

These Interesting People . . .

Dr. and Mrs. George A. Geist have arrived from St. Paul, Minn., to establish residence in Atlanta and are living at the Ponce de Leon Apartments. Dr. Geist, a composer of note and a brilliant pianist, is a former vice-president of the St. Paul Symphony Guild, of which his wife was an active member. Both have musical backgrounds and were leaders in cultural affairs in St. Paul.

Miss Foster Adair has returned from a week-end visit to Birmingham, Ala.

Misses Susan Hull and **Diane Brantley** will spend the week end in Athens and attend the Tech-Georgia football game and the dance to be held afterwards at the University of Georgia.

Mrs. G. Graham Black, of Jasper, Fla., is improving from an illness at Emory Hospital. During her stay, **Senator Black** is the guest of **Mr. and Mrs. James Graham Black, Jr.**, at 522 Drexel Ave.

Mr. and Mrs. Albert Howell, Jr., returned Sunday from Asheville, N. C., where they spent the Thanksgiving holidays with their son, **Clyde Howell**, who is a student at the Christ School.

Mrs. Spann Milner, Mrs. A. H. Sterne, Mrs. W. B. Suddeth and **Mrs. Chester Martin**, of Atlanta, **Mrs. Robert Buxton** of Columbus, and **Mrs. O. J. Holliman**, of Savannah, are attending the conference of the National Council of Churches of Christ, now in session at Cleveland, Ohio, as delegates from the Georgia Council of Church Women.

Mr. and Mrs. Mike Benton landed Monday at Mobile, Ala., following a Caribbean cruise.

K. S. Malone, Jr., a student at Alabama Polytechnic Institute, Auburn, Ala., arrives Wednesday to visit his mother, **Mrs. Ruth C. Malone**, and to attend the Billy Graham revival.

Mr. and Mrs. Shine Fleetwood returned to their home in Tifton Monday after a visit to their brother and sister, **Mr. and Mrs. Thomas H. Daniel**, on Cherokee Road.

Mrs. A. H. Fort and her daughter, **Rosemary**, of Anderson, S. C., are the guests of the former's mother, **Mrs. William F. Camp.**

Mrs. A. M. Phillips of College Park has returned from Chattanooga, Tenn., after spending a week with her sister, **Mrs. L. D. Ellis.** While there, she attended the **Ellis-Eckelrod** wedding.

Skin CAN'T LOOK GOOD on HALF-WAY CARE

Get *complete* care with new Mennen Skin Cream. Lanolin "sinks in" to soften rough skin; perfect, greaseless powder base; and gently medicated. Buy Mennen Skin Cream today, 35c.

Washing Woodwork?

REACH FOR THE Pine-Sol

Put little in water. Cleans cleaner, faster. Disinfects, deodorizes—leaves clean, fresh fragrance of whispering pines. *Non-acid.*

AT GROCERY AND DRUG STORES

NORCROSS *Double-Wish* CARDS

NORCROSS • GREETING CARDS
244 MADISON AVENUE • NEW YORK, N. Y.

the New Shape is the news

The new-shape "sling" cape . . . news because of an entirely new cut . . . two deep loops instead of sleeves, and a fabulous mink lining. It's design with a *difference!*

The new-shape Modess box . . . another *different* design! Wrapped, it looks like so many *other* kinds of boxes, you'd never guess . . . Modess!

*Another thoughtful feature. Modess boxes now come pre-wrapped. Same number of fine napkins. Regular, Junior, and Super sizes.

USE JOURNAL-CONSTITUTION WANT ADS

clearance

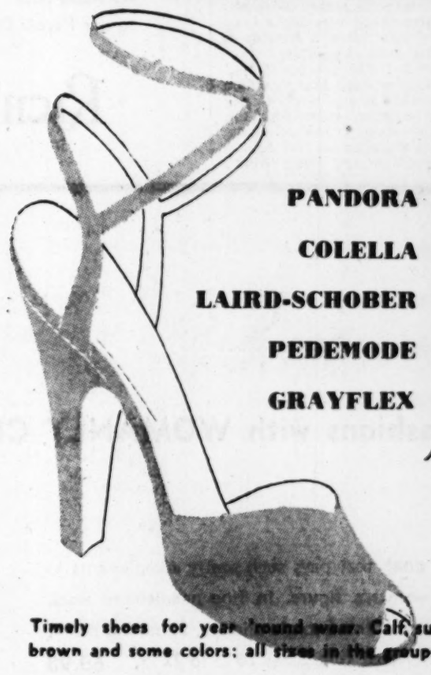

PANDORA
COLELLA
LAIRD-SCHOBER
PEDEMODE
GRAYFLEX

7.85 *orig. to 16.95*

9.85 *orig. to 22.95*

Timely shoes for year 'round wear. Calf, suede, lizard; black, navy, brown and some colors; all sizes in the groups, but not in every style.

Special group, orig. to 12.95 . . . . . **now 5.85**

Shoes, originally to 29.95 . . **now 11.85 and 13.85**

Pandora shoes at 9.85, 11.85, 13.85

REGENSTEIN'S *Peachtree*

Woo Your Baby's Appetite!

Flavor-guarded Beech-Nut Foods coax Baby to eat eagerly. No conflicts!

Good temper helps good digestion. When doctor recommends solids, give Baby *flavor-guarded* Beech-Nut Foods—such delicious variety for happy mealtimes!

Babies love them ...thrive on them

Beech-Nut
FOODS for BABIES

All Beech-Nut standards of production and advertising have been accepted by the Council on Foods and Nutrition of the American Medical Association.

Monarch

DIETETIC FOODS
"Naturally Finer"

Anyone requiring a special salt or sugar free diet will find a complete variety of MONARCH Fruits, Vegetables and Juices in convenient size tins, including the very handy 8 oz.

MONARCH BRAND Dietetic Foods are processed from fruits and vegetables especially selected for color, size, and taste. You'll really enjoy them every day because they are

Naturally finer!

If your grocer does not stock MONARCH Dietetic Foods write to **MONARCH**

World's Largest Family of Nationally Distributed Finer Foods • REID MURDOCH, Division of Consolidated Grocers Corp., Chicago, Ill.

Family Life Can Survive Night Work

By ANNE CAIN

It is possible to be happy though married to a swing-shift worker. Although it may mean realignment of a whole way of life, it may carry with it a big bonus: The family may get a new, life-size picture of that man who brings home his pay check, and father may find out that the cute little sleepy heads he tucks in at night are personalities he will be proud to know.

Probably the first step to take is to adjust the whole family's attitude. A great weight of responsibility rests on Father, the source of all the trouble, for he must be able to get his rest, (almost inevitably when everyone else wants to be on the move), yet he will not want to cramp the lives of all the other members of his family.

If father comes home from work in the morning, flings himself into bed determined to sleep, chances are excellent that he will lie there tense and taut, fighting every trickling sound from the street, the next room, and even the sounds that he expects to hear, and consequently, when time comes around to go back to work, will drag himself out, worn and unrested.

If, however, he can adopt the approach that one sleeps when one is tired, that eight hours' sleep consecutively are worth more than snatches caught by sheer determination, and that work and sleep must balance with the other third of his life, a sleep pattern can be formed which will give him rest, and allow the family to have a share of him also.

The family must realize that father is not a day-sleeper through some meanness of spirit, and a feeling of protectiveness for his well-being will strengthen ties of love and consideration.

Then, lay out a schedule. If father gets home in the middle of the night that should ideally be the time for him to go to sleep. Accordingly, he could spend the early part of the day with his family, taking part in the routine of the day in a way which ordinary families never get to experience. Children can get to know their fathers and share experiences and adventures, from building a fence, to going on fishing excursions, which the five o'clock fathers, who have their free time when the kiddies are asleep, must forfeit.

If the bread-winner rolls in at breakfast time, it will probably prove more satisfactory for him to postpone his sleeping period until later in the day. Children inevitably experience stimulation and excitement when a working parent comes home, and this natural exuberance, which would find difficulty in suppressing itself, will be tempered by afternoon, and the matter of providing quiet for sleep will be more easily accomplished.

STORK SET

Mr. and Mrs. Lawrence D. Cook, Jr., announce the birth of a daughter, Mary Beverly, Nov. 23 at Emory University Hospital. Mrs. Cook is the former Miss Celeste Bufkin, of Leland, Miss.

Mr. and Mrs. William C. Thornton announce the birth of a daughter, Pamela Gail, Nov. 22 at Crawford Long Hospital. Mrs. Thornton is the former Miss Barbara Ann Wall.

Mr. and Mrs. Robert N. Gilbert, of Jonesboro, announce the birth of a daughter, Shayne Renee, Nov. 21 at the Georgia Baptist Hospital. Mrs. Gilbert is the former Miss Thena Hood of Jonesboro.

Mr. and Mrs. Roll D. Daves announce the birth of a son, Roll DeRosier, Jr., at Crawford Long Hospital. Mrs. Daves is the former Miss Rosemary Worth.

Mr. and Mrs. R. M. Lyons announce the birth of a son, Steve Ponder, Nov. 9.

Chanukah Festival

The A. A. Sisterhood Chanukah Festival this year will be in the form of a square dance and will be held Dec. 6 from 7:30 until 10:30 p. m. at the A. A. Center on Tenth Street. Serving as chairmen are Mrs. Moe Horowitz and Mrs. Max Rittenbaum.

Here's SPEEDY, LONG-LASTING Relief from
RHEUMATISM PAIN
also grand to limber up
STIFF, SORE MUSCLES
When suffering pain from rheumatism, lumbago, neuritis, muscular soreness or stiffness—get relief *direct where your pain is*—rub the aching part with Musterole.
Musterole's great pain-relieving medication (Camphor, Oil of Mustard, Menthol, and Methyl Salicylate) speeds fresh, tissue-building blood to the affected area to sweep away the painful local congestion. It brings speedy relief!
P. S. If your pain is intense—buy Extra Strong Musterole.
MUSTEROLE

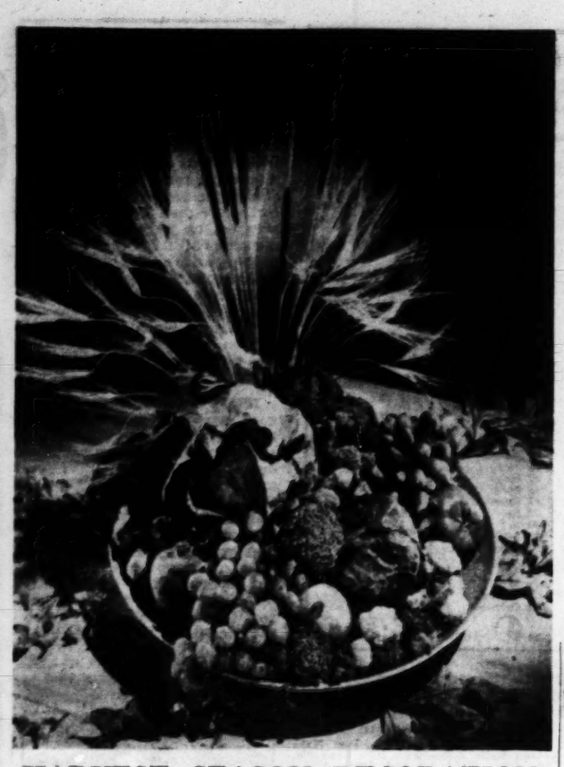

HARVEST SEASON DECORATION

This centerpiece has combined the gorgeous Fall colors of velvety green cabbage, broccoli and brussels sprouts, royal purple-red cabbage, snowy cauliflower buds, crimson tomatoes and radishes and amber onions all intensified by the shades of pomegranate and flame-colored grapes. Use a similar arrangement of colorful fresh vegetables and fruits for your tables until Santa takes over.

SOCIETY EVENTS
NOVEMBER 28, 1950

Linen shower at 4 o'clock for **Miss Nell Felix** by Mrs. James Starr and Miss Ida Pennington.

Luncheon at 1 o'clock for **Miss Dollie Arnall**, of Newnan, by Mrs. Millard Farmer.

Lingerie shower and bridge party at 7:30 o'clock for **Miss Cecelia McCurdy** by Miss Jean Kimberly.

Party at 8 o'clock for **Miss Joan Routso** by Mrs. W. M. Slade and Mrs. Joe Faulkner.

Luncheon at 1 o'clock for **Mrs. Max Seydel** by Mrs. Howard Harmon.

Linen shower and bridge party at 8 o'clock for **Miss Genevieve Dwiggins** by Mrs. Larry Strack, Mrs. George Stanley and Mrs. Ed Roper.

Lingerie shower at 8 o'clock for **Miss Marilyn Hiscock** by Miss Charlotte Crouch.

BURGLAR BARS
Enjoy Sure Protection Install
Burglar Bars
Estimates Cheerfully given
PHONE
MA. 5305
441 Memorial Dr., S. E., Atlanta
Southern Wire & Iron Works

Goodlad To Address North Fulton PTA

"Home and School Co-operating for the Teen-Ager" will be discussed by Dr. John Goodlad, of Emory University, at the meeting of the North Fulton PTA Tuesday at 8 p. m. in the school auditorium.

This talk is the third in the series built around the theme, "Understanding the Teen-Agers."

Duke Alumni To Entertain

Members of the Duke Alumni Association of Atlanta will hold their annual dinner and dance at the Buckhead Century Club on the Chattahoochee River, at 7:30 p. m., Friday.

Charles Dukes, national director of the Duke University Alumni Association, will speak, and movies of the recent Duke-Tech football game will be shown.

Stanley P. Meyerson is president of the local Alumni Association, and the other officers are Lee W. Cole, vice-president; Walter West, treasurer; Kathryn and Tommy Watkins, secretaries; Miss Allyson Waggoner, alumni representative, and Mrs. Karl L. Icenogle, new student representative.

You'll never know how good instant coffee can be until you try

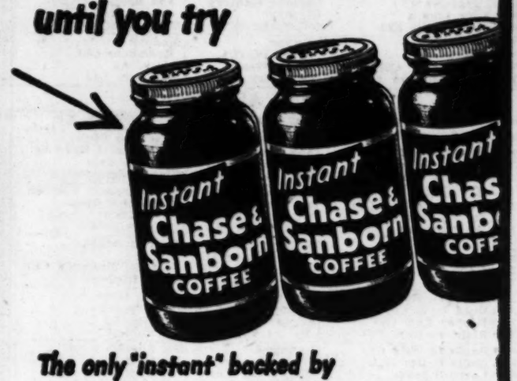

The only "instant" backed by 85 years of coffee experience
Instant Chase & Sanborn is Pure Soluble Coffee with Dextrins, Maltose and Dextrose added

REMEMBER

Switching to Instant Chase & Sanborn is like getting every 4th pound of coffee FREE!
Four regular-size jars make about as many cups as four pounds of ground coffee—*but only cost as much as three!*

REGENSTEIN'S Peachtree

little gifts that make a big impression

A. Miniature jeweled picture frame, folds like a compact. Gold metal.....4.00*
B. Filigree pen and pencil set, 3 inches long. Gold or silver color 1.00
C. Day-'n-night ball-point pen lights like a flashlight to write in the dark...1.00
D. Miniature cigarette lighter can be worn as a charm bracelet. It lights! 2.00
E. Whiskit is 3½-inch miniature nylon whisk broom for your make-up kit..1.00
F. Pill-bucket on a key chain for vitamins or aspirins. Gold metal...1.00
G. Sewing kit in a nutshell! Tiny metal walnut with pins, needle, thimble...1.00
*plus tax
gifts, street floor

forecast of spring! our new bolero suit-dress
22.98
Of course you can wear it right now! Handsome cross-lapel bolero jacket over a sapling-slim skirt; both in crush-resistant rayon Palmaire. Navy, black, or luggage, sizes 10 to 20 (blouse is separate).
fashion floor, the second

Bien Jolie for a lovelier holiday figure
12.50
Have a wonderful figure and a wonderful time this holiday season! Bien Jolie is satin lastex with vertical stretch, side zipper . . . excellent control with perfect freedom. Sizes 26 to 32.
foundations, third floor

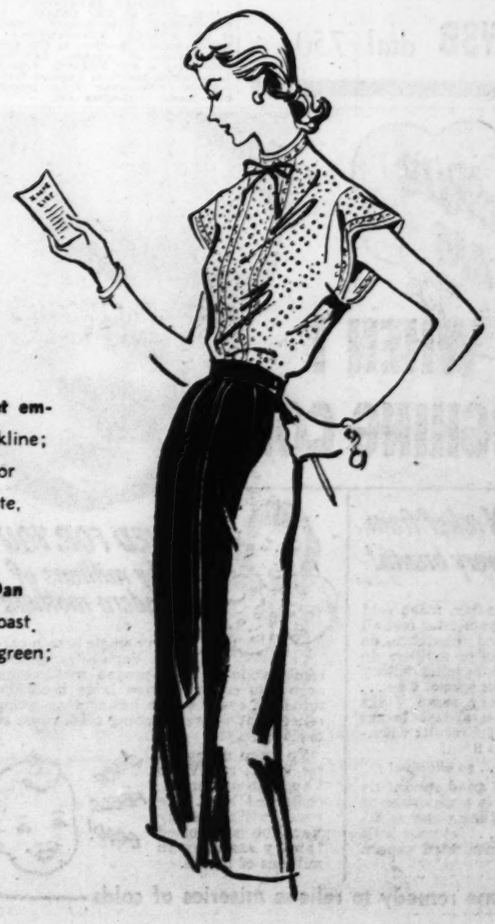

double winner!
Blouse of imported eyelet embroidery with a jewel neckline; perfect with a skirt, suit (or bolero dress above). White, 32 to 38 . . 7.98
Wool gabardine skirt by Dan Gertsman of California. Toast, brown, navy, black, gray, green; with stitched fly front; sizes 10 to 20 . . . 12.98
sport shop, street floor

REGENSTEIN'S Peachtree

for your favorite man.. gifts by Briggs

travel shave kit
genuine pigskin with razor, comb, tooth brush, shave cream, tooth paste 5.00*

zodiac cuff links
in the zodiac sign of his birth. Gold-filled, hand-carved, distinctive 14.00*

initialed hanky
hand-embroidered monogram in color on beautiful white linen handkerchief 2.50

distinctive ties
hand-loomed Italian grenadine with stripe, 6.50. Pure silk in many patterns.....6.00

travel tie-rack
genuine pigskin with pocket for cuff links. Opens for use; just hang on closet door. 10.00*
*plus tax
men's gifts, street floor

TELEVISION-RADIO

Truck Crash, Love On Circle Theater

By HOWELL JONES
Pinchhitting for Paul Jones

Brother Paul, who usually occupies this space with his news and views of radio and television, is snowbound up north where he went to see an ice show, got a lot more than he bargained for, and missed a real lulu right here in Atlanta.

As a result, we'll take over and try to point out the best in audio-video entertainment for Tuesday, while he sits around the station in Cincinnati waiting for the rail switches to thaw out so the trains can move.

First off, we'll point to the unusual love drama that will be presented on the Circle Theater at 9:30 p. m., on WSB-TV. An action-packed story about Steve, a hard-boiled highway transport driver who needs a wreck to show him he's in love with Thelma, a jittery waitress, "Anything But Love," co-stars Julie Haydon and Karl Malden.

Thelma gets the perilous story under way by spilling water on Steve's head, touching off a battle that ends with a truck smashup and love.

• • •

Another topnotcher for Tuesday brings three great stars before the cameras on the Milton Berle Star Theater at 8 p. m., on WSB-TV. The guest roster includes the names of singing star Frank Sinatra, Georgia Gibbs and Lon Chaney, Jr., son of one of filmdom's greatest horror stars.

As usual, Berle will provide a generous helping of his own—and other people's—jokes and comedy routines.

• • •

Santa Claus, slightly maligned by brother Paul who Monday said the happy old gent was "getting to be a big fat joke" made a very good impression in a new daily show which premiered at 4:15 p. m., Monday on WSB-TV.

Appearing from his North Pole headquarters, Santa went through the fifteen minute show in a convincing manner, reading letters from the youngsters, bringing his address book up to date and showing some of the many toys his staff has built for Christmas delivery. He was assisted by Grumpy, his never-smiling aide.

• • •

The International Live Stock exposition, one of the biggest agricultural shows in the country, will be brought into Atlanta homes at 3 p. m., Tuesday via WSB-TV in a full-hour special edition of the "National Farm and Home Hour." The telecast will give viewers a ringside seat at the judging and selection of the world's most expensive beefsteak—the 1950 grand champion steer.

Vaughn Monroe, vocalist Shaye Cogan, comedian Ziggy Talent and the dance corps take their musical cue from colorful carnival time on WAGA-TV's "Vaughn Monroe Show" Tuesday at 9 p. m. . . . Francis L. Sullivan stars in Robert Louis Stevenson's "Justice Has Been Done" on WAGA-TV's "Suspense" at 9:30 p. m.

• • •

Steve Wilson and Lorelei Kilbourne uncover a School of Crime, with a course in murder during the WSB (radio) Big Town adventure at 10 p. m. . . . The story of Winnie Davis, daughter of Jefferson Davis, will be told in the Cavalcade of America drama, "The Rose and the Thorns" at 8 p. m., on WSB. . . . Pam and Jerry North stumble onto the unexpected victim of a much-expected murder in "Blood Money" at 8:30 p. m., on WAGA (radio).

Now!
BUSINESS MEN'S LUNCHEON
at the
BILTMORE
85¢
(WITH DESSERT)
BILTMORE SERVICE AT POPULAR PRICES
BILTMORE

Rich's
Turn on your TV set, pick up the phone;
Christmas shopping is that easy with . . .
"Rich's In Your Home"
2:00-3:00 P. M.
WSB-TV
Channel 8
Tuesday's feature:
Half Hour of Gifts for Young Atlantans

Tonight at 8:00
DOROTHY McGUIRE
stars in
"THE ROSE AND THE THORNS"
on
Cavalcade of America
WSB dial 750

GIVE ME
VICKS VAPORUB IN STEAM
WHEN I CATCH A COUGHING COLD

Brings DEEP-ACTION relief from Coughs, Stuffiness with every breath!

Any time a nasty, mean cold makes your youngster feel all stuffed-up and miserable, do what millions of mothers do—relieve the nagging misery in a hurry this special way . . . with the very same Vicks VapoRub that always brings such wonderful results whenever you rub it on!

So easy . . . so effective!

Just put 2 good spoonfuls of VapoRub in a vaporizer or a bowl of boiling water as directed in every package. Then . . . let your little one breathe in the soothing, medicated vapors. Relief comes almost instantly!

PROVED FOR YOU by millions of modern mothers

Every single breath carries VapoRub's famous combination of time-proved medications deep into cold-congested large bronchial tubes . . . every breath brings deep-action relief right where coughing colds cause so much misery!

To keep up relief for hours, rub Vicks VapoRub on throat, chest and back. The results will prove why VapoRub is a trusted family standby in millions of homes.

SURE FEELS GOOD!

Best-known home remedy to relieve miseries of colds

Radio Programs

All Programs in Eastern Standard Time and Subject to Change Without Notice

TUESDAY MORNING

A.M.	WSB 750 KC	WAGA 590 KC	WGST 920 KC	A.M.
5:15	First Call	Gospel Twins	Silent	5:15
5:30	Dixie Farm	Farm Hands	Hillbilly	5:30
5:45	and Home Hour	Hillbilly	Tune Time	5:45
6:00	Harpo Kidwell	Hit Revue	Rev. L. E. Latham	6:00
6:15	Sunup Serenade	Smith Bros.	News	6:15
6:30	Gospel Singer	Newscast	Alliance Church of Air	6:30
6:45	Sunup Serenade	Hayloft Jamboree	Finis J. Dake	6:45
7:00	News	News; Early	News	7:00
7:15	Merry	Worm	LeFevre Trio	7:15
7:30	Go-Round	Clark News	Back To	7:30
7:45	News	Early Worm	the Bible	7:45
8:00	World News (N)	World News (N)	Martin Agronsky (A)	8:00
8:15	Morning Melodies	Early Worm	Let's Have Fun	8:15
8:30	Morning	Early	Let's Have Fun	8:30
8:45	Melodies	Worm	One Man's Opinion (A)	8:45
9:00	News; It	Ns. of America (C)	Breakfast	9:00
9:15	Pays to	Sent. Serenade	Club (A)	9:15
9:30	Listen	Vaughn Monroe	Breakfast Club (A)	9:30
9:45	Menjous (N)	Enid Day	Breakfast Club (A)	9:45
10:00	Welcome	Arthur Godfrey C	My True Story	10:00
10:15	Traveler (N)	Arthur Godfrey	and Betty	10:15
10:30	Live Like a	Arthur	Crocker (A)	10:30
10:45	Millionaire (N)	Godfrey (C)	Victor Lindlahr (A)	10:45
11:00	Break the	Arthur	Modern	11:00
11:15	Bank (N)	Godfrey (C)	Romances (A)	11:15
11:30	Jack Berch (N)	Share Wealth	Quick As	11:30
11:45	David Harum (N)	Rosemary (C)	a Flash (A)	11:45

TUESDAY AFTERNOON

P.M.	WSB 750 KC	WAGA 590 KC	WGST 920 KC	P.M.
12:00	News	Noon News	Luncheon Club	12:00
12:15	Mkts.; Wea.; Ns.	Aunt Jenny (C)	& Edwin C. Hill (A)	12:15
12:30	Juniper Junc.	Helen Trent (C)	LeFevre Trio	12:30
12:45	The Old Corral	Our Gal S'day	Five Trumpeters	12:45
1:00	Ga. Jubilee	Big Sister (C)	Billy Graham Crusade	1:00
1:15	Dave Garroway (N)	Ma Perkins	Statesmen Qtte.	1:15
1:30	Second Spring	Y'g Dr. M'ne (C)	Hovie Lister	1:30
1:45	We Love and Learn (N)	Guid Light (C)	Eddy Arnold	1:45
2:00	Double or	Wendy War (C)	Gordon Jenkins	2:00
2:15	Nothing (N)	Perry Mason (C)	Show	2:15
2:30	News	Nora Drake (C)	John B. Kennedy (A)	2:30
2:45	Dr. Paul	Brighter D'ye (C)	Dean Dickens	2:45
3:00	Life Can Be (N)	Lou Childre (C)	Mama Goes	3:00
3:15	Road to Life (N)	Hilltop House (C)	a-Shopping	3:15
3:30	Pepper Yng. (N)	House	920 Special	3:30
3:45	Right to Hap. (N)	Party; Adams (C)	920 Special	3:45
4:00	Backs'ge Wife (N)	Newscast	920 Special	4:00
4:15	Stella Dallas (N)	Boots Woodall	920 Special	4:15
4:30	Lorenzo Jones	Hillb'y Hit Revue	920 Special	4:30
4:45	Widder Brown	Hillby Hit Revue	Fabulous Fables (A)	4:45
5:00	When Girl Marries	Hillb Hit Revue	Straight	5:00
5:15	Portia Faces Life	Hillbilly Hit Revue	Arrow (M)	5:15
5:30	Just Plain Bill	Woods; News	Sky	5:30
5:45	Front Page Farrell	Curt Massey (C)	King (M)	5:45

TUESDAY NIGHT

P.M.	WSB 750 KC	WAGA 590 KC	WGST 920 KC	P.M.
6:00	News	A. Jackson	Relay Quiz	6:00
6:15	Views of the News	Guy Lombardo	Johnny Bradberry	6:15
6:30	Lightning	News Panorama	Who's	6:30
6:45	Jim	Lowell Thomas C	Singing?	6:45
7:00	Richard Harkness (N)	Beulah (C)	E. C. Hill; News (A)	7:00
7:15	Wicked Prime Minister	Jack Smith (C)	Elmer Davis (A)	7:15
7:30	News of the World (N)	Club 15 (C)	Armstrong of	7:30
7:45	One Man's Family (N)	E. R. Murrow (C)	The SBI (A)	7:45
8:00	Cavalcade of	Mystery	Favorite Story	8:00
8:15	America (N)	Theater	with Ronald Colman	8:15
8:30	Baby Snooks (N)	Mr. and Mrs.	Gabriel Heatter	8:30
8:45	Baby Snooks (N)	North (C)	Bill Henry	8:45
9:00	Bob	Life With	Symphonette (A)	9:00
9:15	Hope (N)	Luigi (C)	Symphonette (A)	9:15
9:30	Fibber McGee	Truth or	Erwin D. Canham (A)	9:30
9:45	and Molly (N)	Consequences (C)	Jan Garber	9:45
10:00	Big	Russ Morgan	Frank Edwards (M)	10:00
10:15	Town (N)	School of Air	Diggin' the Discs	10:15
10:30	People Are	Capitol	John B. Kennedy (A)	10:30
10:45	Funny (N)	Cloakroom (C)	Diggin' the	10:45
11:00	News	Ns.; Jim Woods	Discs	11:00
11:15	Thad Horton	World Tonight (C)	Diggin' the Discs	11:15
11:30	Pastor's	Hillbilly	Diggin' the	11:30
11:45	Study	Hit Revue	Discs	11:45
12:00	News; Platter	News; Henry	Discs	12:00
12:15	Party	Jerome's Or. (C)	Diggin' the Discs	12:15
12:30	Platter	Jimmy Dorsey's	Sign Off	12:30
12:45	Party	Orch. (C)	Silent	12:45
1:00	News; Sign Off	Ns.; Sign Off	Silent	1:00

WQXI (790 KC)

TUESDAY MORNING

6:00—News; Sunnyside Up. 7:00—News; Sunnyside Up. 7:15—Sports Reporter. 7:20—Sunnyside Up; Interview. 7:30—News. 7:45—Swap and Shop. 8:00—Fulton Lewis Jr.+. 8:15—Sports Digest; Les Henrikson. 8:55—News. 9:00—News+. 9:15—Tell Your Neighbor+. 9:30—Browsing With Barbara. 9:45—Guest Star. 10:00—News; Ballroom. 11:00—Market News; Ballroom. 11:55—George West.

TUESDAY AFTERNOON

12:00—News. 12:15—Man Says Yes. 12:30—Music. 1:00—Cedric Foster+. 1:15—Best on Wax. 2:00—News; People's Choice. 3:00—Corley's Corner. 4:00—News; Cuzzin Lem. 5:00—News; Spotlite on Georgia. 5:10—Treasury Dept. 5:15—Sports Revue. +—Mutual Programs.

WABE-FM (90.1 MC)

TUESDAY MORNING

9:00—Today's Programs. 9:15—Science. 9:30—Story of UN: UNESCO. 9:45—Storytime: Azor. 10:00—Bulletin Board. 10:05—Science. 10:20—Story of UN: UNESCO. 10:35—Grab Bag. 10:50—Science. 11:05—Story of UN: UNESCO. 11:20—News. 11:26—Music. 11:30—History of Atlanta. 11:45—U. S. Treasury Savings Bonds. 11:50—Science.

TUESDAY AFTERNOON

12:05—Story of UN: UNESCO. 12:20—Roswell High. 12:50—Science. 1:05—Story of UN: UNESCO. 1:20—Storytime: Azor. 1:35—Science. 1:50—Story of UN: UNESCO. 2:05—History of Atlanta. 2:20—Science. 2:35—Story of UN: UNESCO. 2:50—Music. 3:00—Babson Institute: Forecast 1951. 3:15—Music. 3:30—Music From Interlochen. 4:30—Music. 4:45—Sign Off.

TODAY'S EVENTS

ATLANTA CIVITAN CLUB, Atlanta Athletic Club, 12:30 p. m., Grady T. Kay, of Birmingham, Ala., International Civitan President-Elect, to speak.

ATLANTA KIWANIS CLUB, Ansley Hotel, 12:30 p. m., Furman Bisher, Sports Editor, The Atlanta Constitution, and Ed Danforth, Sports Editor, The Atlanta Journal, to speak on "1950 Football."

ATLANTA Y'S MEN'S CLUB, YMCA, 12:15 p. m.

HENRY GRADY TOASTMASTERC CLUB, YMCA, 6 p. m.

DECATUR CIVITAN CLUB, Candler Hotel, 12:30 p. m.

ATLANTA EXCHANGE CLUB, Robert Fulton Hotel, 12:30 p. m.

PILOT CLUB, Atlanta Woman's Club, 6:30 p. m.

UDC CHAPTER MEETING, Chapter House; 2:30 p. m. speaker, Mrs. J. Lawrence McCord; hostesses, Mrs. D. M. Holsonbeck, DeLos Hill, and Lon Livingston.

SOROPTIMIST CLUB, Atlanta Woman's Club; 6:30 p. m. Speaker: Carmen Lucia; subject: "An Investment in Democracy."

TEL HAI GROUP, Hadassah, Standard Club; 1:30 p. m., program chairman, Mrs. Leon Goedstein.

DORA ALEXANDER TALLEY GUARDS, MAPLE GROVE NO. 86, Supreme Forest Woodmen Circle, with Mrs. Sarah George; 10 a. m.

JEWISH WOMEN'S INSTITUTE, Atlanta Jewish Community Center; 11 a. m., speaker: Gordon C. Siefkin; subject: "Economics and the Search for Certainty and Security."

WEAS (1010 KC)

TUESDAY MORNING

7:15—News; Music. 7:45—Stone Mountain Boys. 8:00—Rev. Lawson. 8:15—Rev. Mayo. 8:30—Coffee Club. 9:00—Rev. Merck. 9:30—Harmoneers Quartet. 9:45—Gospel Quartet Time. 10:00—News 10:15—Dr. Kay. 10:30—Rev. Goolsby. 11:00—Hillbilly Parade.

TUESDAY AFTERNOON

12:00—Station Frolic. 12:30—Harmoneers Quartet. 12:45—Jack Holden. 1:00—Trading Post. 1:30—News; Roll Jordan. 2:30—Jack the Bellboy. 4:45—In the Groove. 5:00—Today in Dixie. 5:15—Rev. Mayo.

WTJH (1260 KC)

TUESDAY MORNING

6:00—News; Wake Up Neighbor. 6:45—Sacred Songs; News. 7:00—River Ranch Boys. 7:15—Wake Up Neighbor. 7:30—Cole Family. 8:00—Koffee Klatter. 8:45—Birthday Club; News. 9:00—Breakfast. 9:30—Records of Faith. 9:45—Kitchen Club. 10:00—Theater Quiz. 10:15—Swap, Sell or Buy. 10:30—Whistle While You Work. 11:30—Music. 11:45—News; The Record. 11:55—First Federal Program.

TUESDAY AFTERNOON

12:00—Jordanaires. 12:15—Guest Star. 12:30 — Luncheon. 1:00 — Sharecroppers' Roundup. 2:30—Sacred Songs. 2:45—Swap, Sell or Buy. 3:00—News; Reverie. 3:15—Curtain Call. 3:30—Record Shop; Letters to Santa. 4:00—News; Dixieland. 5:15—Sports Roundup. 5:20—Dialer's Date Book. 5:25—News.

DON'T FORGET YOUR "Visit with Santa"
Every Mon. thru Fri.
4:15 P. M.
wsb-tv
Channel 8

STAR GAZER

By CLAY R. POLLAN

Your Daily Activity Guide According to the Stars. To develop message for Tuesday, read words corresponding to numbers of your Zodiac birth sign.

ARIES Mar. 22–Apr. 20: 6-14-24-37 41-56-68
TAURUS Apr. 21–May 21: 18-39-43-58 62-64
GEMINI May 22–June 22: 36-44-54-63 75-76-77
CANCER June 23–July 23: 3-4-19-33 40-59-70
LEO July 24–Aug. 23: 10-13-20-29 48-57
VIRGO Aug. 24–Sept. 22: 5-11-25-32 53-61

1 You 2 Some 3 Lay 4 Out 5 Some 6 Romance 7 May 8 Favorable 9 You 10 Get 11 Hidden 12 May 13 All 14 Can 15 Secretly 16 Lie 17 Low 18 Look 19 Work 20 Important 21 In 22 Don't 23 Attain 24 Lead 25 Event 26 Conditions 27 Meet 28 Change 29 Projects 30 Regard 31 Something 32 Comes 33 Let 34 Have 35 Or 36 Be 37 You 38 To 39 For

40 Others 41 Away 42 Change 43 Some 44 Careful 45 Desired 46 With 47 For 48 In 49 Too 50 Many 51 Making 52 The 53 To 54 What 55 Move 56 From 57 Motion 58 Pleasant 59 Carry 60 Indicated 61 Light 62 Social 63 You 64 Surprise 65 Jealousy 66 Irons 67 Moves 68 Duties 69 Better 70 On 71 In 72 Be 73 Today 74 Fire 75 Put 76 In 77 Writing 78 Optimistic

LIBRA Sept. 23–Oct. 23: 26-42-47-52 69-72-78
SCORPIO Oct. 24–Nov. 22: 9-12-27-46 65-73
SAGITTARIUS Nov. 23–Dec. 22: 22-34-49-50 66-71-74
CAPRICORN Dec. 23–Jan. 20: 2-8-28-35 55-60
AQUARIUS Jan. 21–Feb. 19: 16-17-21-30 38-51-67
PISCES Feb. 20–Mar. 21: 1-7-15-23 31-45

11/28 Good Adverse Neutral

TV Clock

These schedules are provided by the Stations and are subject to change.

TUESDAY MORNING

	WSB—Chan. 8	WAGA—Chan. 5
9:30	Test	News
9:45	Pattern	Tape,
10:00	Wrestling	Weather,
10:15	From	Music
10:30	Holly-	News
10:45	wood	Tape,
11:00	Come Into	Weather,
11:15	the Kitchen	Music
11:30	"Man From	News
11:45	Headquar."	Tape,

TUESDAY AFTERNOON

	WSB—Chan. 8	WAGA—Chan. 5
12:00	with	Weather,
12:15	Joan	Music
12:30	Woodbury	News
12:45	News	Tape,
1:00	Strictly	Weather,
1:15	For	Music
1:30	the	Garry
1:45	Girls	Moore *
2:00	Rich's	Garry
2:15	in	Moore *
2:30	Your	Robert Q.
2:45	Home	Lewis *
3:00	Prize Steer	News
3:15	Judging	Your Home
3:30	Prize Steer	Sidewalk
3:45	Judging	Superintendent
4:00	"Three Msk."	Homemakers'
4:15	Visit'g Santa	Exchange *
4:30	Funny Bunny	Vanity
4:45	and	Fair *
5:00	Woody	Feature
5:15	Willow	Theater
5:30	Howdy	Feature
5:45	Doody *	Theater

TUESDAY NIGHT

	WSB—Chan. 8	WAGA—Chan. 5
6:00	Paul	Feature
6:15	Winchell *	Theater
6:30	Sports; Wea.	Feature Theater
6:45	News	Santa Claus & Ns.
7:00	Kukla, Fran	Diamonds
7:15	and Ollie *	Inside Outdoors
7:30	John Conte*	News *
7:45	News	Faye Emerson *
8:00	Milton	Wrestling *
8:15	Berle *	Wrestling *
8:30	Milton	Wrestling *
8:45	Berle *	Wrestling *
9:00	Billy Rose	Vaughn
9:15	Show *	Monroe *
9:30	Circle	Suspense *
9:45	Theater *	Suspense *
10:00	Original	"Borderline
10:15	Ama. Hour*	Affair."
10:30	Original	Capitol
10:45	Ama. Hour*	Cloakroom *
11:00	Bdwy. Open	News; Off
11:15	House *	Silent
11:30	Bdwy. Open	Silent
11:45	House *	Silent
12:00	News; Off	Silent

That's the Army

PONTIAC, Mich. — (U.P.) — The day after Mrs. Donald Hammond of Drayton Plains started driving to the west coast to meet her soldier husband, he was transferred back east.

WBGE (1340 KC)

TUESDAY MORNING

5:00—Discs at Dawn; 6:00—News; Wake Up and Smile. 6:30—News; Dick Granville. 7:00—News; Wake Up and Smile. 7:30—News; Dick Granville. 8:00—News; Wake Up and Smile. 8:30—News; Dick Granville. 9:00—Trading Post. 9:15—Piano Portraits. 9:30—Rev. Keadle. 9:45—Western Way. 10:00—News; Hi Neighbor. 11:00—Salute to Reservists. 11:30—Morning Melodies. 11:45—News. 11:55—George West.

TUESDAY AFTERNOON

12:00—Alice Bell. 12:30—Show Time. 1:00—News; Record Club. 1:45—Jo Stafford. 2:00—News; 1340 Club. 2:45—Frank Sinatra. 3:00—News; Tune Time. 3:30—Sammy Kaye. 3:45—Children's Favorites. 4:00—Melodies. 5:00—News; West End Fair. 5:30—Deparment of Commerce; Bing Crosby. 5:45—News.

TUESDAY NIGHT

6:00—Sportscope. 6:15—Waltz Time. 6:30—Heaven's Highway. 6:45—King Platter. 8:45—King Platter. 8:30—Jenny Parkman. 8:45—Dave Rose. 9:00—Music. 9:30—Frankie Carle. 10:00—Record Club. 10:30—Freddie Miller.

WGLS (970 KC)

TUESDAY MORNING

6:00—News; Cowboy Jack. 6:30—Evangelist. 7:30—News; Dolly O'Grady. 7:30—Top of Morning. 8:00—News; Top of Morning. 9:00—Breakfast on Peachtree. 9:30—Crossroads Store. 10:00—News; Good Nabor Club. 11:00—Crossroads Store. 11:30—Ruth Kent. 11:45—Take Ten. 11:55—George West.

TUESDAY AFTERNOON

12:00—Lunch and Listen. 12:15—News. 12:30—Luncheon. 1:00—News. 1:15—Lewis Williams. 1:30—Jack Teagarten. 1:45—Ink Spots. 2:00—News. 2:15—Hollywood Salon. 2:30—Cowboy Jack. 3:00—News. 3:15—Leith Stevens. 3:30—Freddie Martin. 3:45—Gordon MacRae. 4:00—News. 4:15—Buss Adlam. 4:30—Treasure Chest. 4:45—Jo Stafford. 5:00—Sports. 5:15—Sundown Serenade.

WATL (1380 KC)

TUESDAY MORNING

5:59—Weather. 6:00—Georgia Reporter. 6:30—Howdy Neighbor. 6:45—Colonial Hills. 7:00—News; Good Morning Man. 7:55—News. 8:00—Good Morning Man; News. 9:00—Breakfast. 9:30—Rev. Hendley. 10:00—Assembly of God Church. 10:15—Around New York+. 10:30—Minstrels+. 11:30—Double Feature. 11:55—George West.

TUESDAY AFTERNOON

12:00—News+. 12:15—Songshop. 12:30—Luncheon. 1:00—Music. 1:30—Waltz Time. 2:00—News; Music Room. 3:00—News; Swing Session. 4:00—News; Swing Session. 5:00—Public Service. 5:15—Dogwood Room. 5:30—Santa Claus and Uncle Bill.

TUESDAY NIGHT

6:00 — Concert Hall. 7:00 — Raymond Swing+. 7:15—News. 7:30—What's Cookin'. 7:45—Sports. 8:00—Peachtree Theater. 9:00—Bill Mim's Show. 10:00—News. 10:15—The UN. 10:30—Star Band. 11:00—5 O'Clock Club. 11:15—Sellar's Attic; News. +—LBS Programs.

WERD (860 KC)

TUESDAY MORNING

7:16—Bouncing With Bobby. 7:25—News. 7:30—Morning Meditations. 7:45—Bouncing With Bobby. 9:00—News. 9:05—Bouncing With Bobby. 9:30—Graham Jackson Show. 10:00—Morning Devotions. 11:15—Sweet Chariot. 11:00—Job Mart. 11:15—Melody Time. 11:30—Designed for Ladies.

TUESDAY AFTERNOON

12:00—Lunch Call. 1:00—News. 1:15—Pat's Alley. 1:30—Johnny Martin Show. 2:00—Red, Hot and Blue. 3:00—Gospel Train. 4:00—Jockey Club. 4:15—Stop the Boogie. 4:30—Jockey Club. 4:55—News. 5:00—Santa Claus. 5:15—The Sound.

TO AMUSE US TODAY

Legitimate Stage

PENTHOUSE THEATER—"Happy Birthday," Joan Blondell.

At the Theaters

ART—"City Lights," Charlie Chaplin, at 3:35, 5:40, 7:45 and 9:50.
CENTRAL — "Destination Murder" and "Hostile Country."
FOX—"Let's Dance," Fred Astaire, Betty Hutton, etc., at 1, 3:07, 5:14, 7:21, 9:28.
LOEW'S GRAND—"King Solomon's Mines," Deborah Kerr, Stewart Granger, etc., at 11, 1:11, 3:22, 5:33, 7:44, 9:55.
PARAMOUNT — "Tripoli," John Payne, Maureen O'Hara, etc.
RHODES—"To Please a Lady," Clark Gable, at 2:30, 4:17, 6:04, 7:50 and 9:38.
RIALTO—"The Petty Girl," Robert Cummings, Joan Caulfield, etc., at 11:33, 1:33, 3:33, 5:33, 7:33 and 9:33.
ROXY—"All About Eve," Bette Davis, 11:07, 1:39, 4:11, 6:43 and 9:15.
TOWER—"Return of Ape Man" and "Dead Men Walk."
RODEO—"Side Show" and "One Night in the Tropics."

Dine and Dance

BILTMORE EMPIRE ROOM—Wade Cregar and orchestra, in a long engagement, featuring dance music in waltz and fox trot style. Dinner from 7:30.
PARADISE ROOM (Henry Grady)—Floor show policy at lunch and dinner, featuring three acts and emcee. Charles Fleming's orchestra mixes dance tempos with Latin, waltz and fox trot rhythms. Merry Mutes hold forth in intimate Dogwood Room, starting at 4.
CLUB 26 (Pine St.)—Jam Sessions nightly. Catering to late-hour crowds. Jimmy Norvell and his Krazy Kats and Everett Bailey, blind pianist-whistler.
FLAMINGO CLUB — Small club combo, provides dance music. Open 5 to 2 a. m.
COPA CAPRICE (Imperial)—Floor shows, two acts, emcee, at 9:30, 12:30. Dance music by small unit. Mask and Key Club. Intimate surroundings, open from 5 p. m.
ROBINSON'S TROPICAL GARDEN—Dinner 6-9. Dancing from 9. DeCoats orchestra. Wednesday through Saturday.
OWL ROOM (Ansley) — Albert Coleman's group in for long bandstand run. Soft music, subtle lighting. Dining lunch and dinner. Dancing from 4 to 12.
JENNINGS ROSE ROOM—Big club, dancing to Ed Tedder's Dixieland band from 9 to 12.
JOE COTTON'S RHYTHM RANCH—Round and square dancing to Ruel Parker's orchestra.

Neighborhood Theaters

AMERICAN—"This Side of the Law" and "The Hawk of the Power River."
AVONDALE—"Sunset Boulevard," Gloria Swanson.
BROOKHAVEN—"The Lawless," MacDonald Carey.
CASCADE—"A Life of Her Own," Lana Turner.
DECATUR — "Treasure Island," Bobby Driscoll.
DEKALB—"My Blue Heaven," Betty Grable.
EAST POINT—"My Blue Heaven," Betty Grable.
EMORY—"Treasure Island," Bobby Driscoll.
EUCLID—"Panic in the Streets," Richard Widmark.
FAIRFAX—"Hellfire," William Elliott.
FIVE POINTS—"Return of the Frontiersman," and "Strange Bargain."
FOREST—"Comanche Territory," MacDonald Carey.
GARDEN—"No Sad Songs for Me," Margaret Sullavan.
GORDON—"Treasure Island," Bobby Driscoll.
GROVE—"Abott and Costello in Foreign Legion."
KIRKWOOD—"My Blue Heaven."
MADISON—"The Woman on Pier 13," Lalraine Day.
PARK—"Cariboo Trail," Randolph Scott.
PLAZA—"The Red Shoes," Moira Shearer.
PONCE DE LEON—"Proudly We Hail," and "Project X."
RUSSELL—"Duchess of Idaho," Esther Williams.
SYLVAN—"Wabash Avenue," Betty Grable.
TECHWOOD—"The Story of G. I. Joe," Robert Mitchum.
TEMPLE—"Broken Arrow," James Stewart.
TENTH STREET—"Treasure Island," Bobby Driscoll.
WEST END—"Peggy" and "Jeepers Creepers."

Drive-In Theaters

BANKHEAD—"Kid From Texas," Audie Mueller.
PEACHTREE—"Two Guys From Texas," Dennis Morgan.
PIEDMONT — "Reformer and the Redhead," June Allyson.
ROOSEVELT—"Stella," Ann Sheridan.
STARLIGHT—"Flame and the Arrow," Burt Lancaster.
STEWART—"Annie Get Your Gun," Betty Hutton.

Colored Theaters

ASHBY—"Lost Tribe" with Johnny Weismueller.
CARVER—"Malaya" with Spencer Tracy.
EIGHTY-ONE—"Comanche Territory" with MacDonald Carey and "Sweethearts of Rhythm."
FORREST—"Comanche Territory" with MacDonald Carey.
HARLEM — "South Sea Sinner" and "Crossed Trail."
LINCOLN—"Black Bart" and "Manhattan Angel."
ROYAL—"Key to the City" with Clark Gable.
STRAND—"Boss of Boomtown" with Rod Cameron.

666
LIQUID OR TABLETS
IS YOUR ANSWER TO
COLDS' MISERIES
Here's why: 666 is time tested. It's different. Try 666 yourself.

YOUR STARS TODAY

Sun in Sagittarius

General Tendencies.—A few lively events can make this day interesting for most people, not always for good, but not always for bad, either. Probably those who get up very early in the morning will think that the outlook is somewhat sour, but by afternoon, and certainly by evening, there is a much different atmosphere. Best results should be obtained when there is discussion about money matters, new property, expansion or new acquisitions.

If It's Your Birthday. — A good many of the affairs which have been on your mind can be settled with comparative ease during the Winter months immediately following your birthdate. If your health has been troubling you, this seems to be a particularly favorable indication for quick recovery or freedom from annoyances. You may not do too well in money matters until later in the year, but your peace of mind will more than make up for any lack of financial ease.

RIALTO NOW PLAYING
COLUMBIA PICTURES presents
The Petty Girl
COLOR BY TECHNICOLOR
starring ROBERT CUMMINGS · JOAN CAULFIELD

PENTHOUSE Theatre ATOP THE ANSLEY
NOW IN PERSON
JOAN BLONDELL in "HAPPY BIRTHDAY"
Eves. 8:30, $3.00; Sat. Mat. 2:30, $2.50
AL. 3525—AL. 3526

ART P'TREE AT 15TH EM 3022
CONT. FROM 3
HELD OVER
CHARLIE CHAPLIN
in
"CITY LIGHTS"

BANKHEAD DRIVE IN NOW
"MA AND PA KETTLE GO TO TOWN"
MARJORIE MAIN
PERCY KILBRIDE
PEACHTREE DRIVE IN NOW
"TWO GUYS FROM TEXAS"
DENNIS MORGAN
JACK CARSON
Color by Technicolor

ART P'TREE AT 15TH EM 3022
TONIGHT
AT 9:40
SNEAK PREVIEW
OF A NEW
HILARIOUS COMEDY
LAST SHOWING
CHARLIE CHAPLIN
IN
CITY LIGHTS
AT 7:45 P. M.

STARLIGHT DRIVE-IN THEATRE
2000 MORELAND AVE., S. E. DIXIE 3661
"The Flame and the Arrow"
Color by TECHNICOLOR
with
Burt Lancaster and Virginia Mayo
CAR HEATERS AT BOTH THEATRES
ROOSEVELT DRIVE-IN THEATRE
ROOSEVELT HWY., 2 Mi. Past College Park, CA. 8714
"STELLA"
ANN SHERIDAN
VICTOR MATURE

Drive-In Theatres
PIEDMONT
EX 2211
"THE REFORMER AND THE REDHEAD"
DICK POWELL
JUNE ALLYSON
STEWART
CA 4477
"ANNIE GET YOUR GUN"
Color by Technicolor
BETTY HUTTON
HOWARD KEEL

THE RHODES
FIRST ATLANTA SHOWING
HE. 6777
STARTS TOMORROW
"I Saw Him Die!"
I was there and only I know whether it was murder or self defense!
David E. Rose presents
ROBERT MONTGOMERY
in
EYE WITNESS
An Eagle Lion Classics Release
LAST DAY
CLARK GABLE
BARBARA STANWYCK
"TO PLEASE A LADY"

Auditorium—Wed., Nov. 29, 8:30 P. M.
All-Star Concert Series Presents
FLAGSTAD
Admission $3.00, $2.40, $1.80, $1.20, tax inc.
Tickets on Sale at Cable Piano Co.
235 Peachtree St., N. E. Phone, ALpine 1605

LOEWS
NOW
MGM's KING SOLOMON'S MINES
Technicolor
DEBORAH KERR
STEWART GRANGER
RICHARD CARLSON
NEXT
"SO YOUNG, SO BAD"

ATLANTA'S FINEST THEATRES
"Home of Academy Winners"
FOX NOW OPEN 12:45
Betty HUTTON Fred ASTAIRE
LET'S DANCE
Color by Technicolor
A Paramount Picture
ADDED
Pluto Cartoon • Para. News
Starts THURS.
MILLAND · LAMARR · CAREY
FREEMAN · CAREY, Jr.
in
Copper Canyon
Color by TECHNICOLOR

PARAMOUNT NOW OPEN 10:45
Paramount presents
MAUREEN JOHN
O'HARA · PAYNE in
TRIPOLI
TECHNICOLOR
Extra—Cartoon • Fox News
Starts THURS.
JANE WYMAN AS THE GIRL
KIRK DOUGLAS AS THE GENTLEMAN CALLER
GERTRUDE LAWRENCE AS 'AMANDA'
WARNER BROS' The GLASS MENAGERIE

ROXY HELD OVER
Continuous Performances
Feature at: 11:07, 1:39, 4:11, 6:43, 9:15
Bette DAVIS
Anne BAXTER
George SANDERS
Celeste HOLM
20th
all about eve
Plus—Color Cartoon
Latest Pathe News

"PASSION AND TRIUMPH"
Stirring Negro Religious Drama
at
City Auditorium
THURSDAY NIGHT
Nov. 30, 8 o'clock
Admission $1 plux tax
Tickets on sale at Auditorium daily, Cable's and Walgreen's, Peachtree and Ellis.

have we met?
SEE YOU
TODAY AT 3:00
international livestock exposition
WSB-TV
CHANNEL 8

TOMORROW'S MENU

BREAKFAST
Orange Slices
Broiled Bacon Strips
Poached Eggs on Whole Wheat Toast
Coffee Milk

LUNCH
Toasted Lettuce and Tomato Sandwiches
Potato Chips
Cheese Stuffed Celery
Brown Sugar Refrigerator Cookies
Milk

DINNER
Cauliflower and Ham Scallop
Frozen Asparagus Tips
Whole Wheat Bread
Grapefruit, Green Pepper Salad
Baked Cranberry Pudding
Milk Tea or Coffee

Pan-Ready Poultry

When you buy ready-to-cook poultry, you can afford to pay more a pound than for "dressed" poultry which includes removable waste such as head, feet and inedible organs, advises the Department of Agriculture.

DO YOU HAVE A SKIN PROBLEM?
You owe it to yourself to try CUTICURA!
Cuticura Soap and Ointment have been unusually successful in helping relieve many forms of skin discomfort—itch of eczema, blackheads, externally caused pimples, rash. Used by many doctors, nurses and certain leading hospitals. Buy today.

DOCTOR APPROVED
Thousands of doctors approve this aspirin made especially for children. It's so pure, effective—such an easy, pleasant and safe way to give aspirin to a child.
PARENTS'
ST. JOSEPH • ASPIRIN • FOR CHILDREN
1. PLEASANT TASTING
2. ORANGE FLAVORED
3. NO BREAKING OF TABLETS
4. ACCURATE DOSAGE

MARY HAWORTH

Bachelor A Puzzle To Divorcee

DEAR MARY HAWORTH: I have been going with Eldon for the past eight months. He is a bachelor, holds a good job and lives with his mother. He has stopped having birthdays, it seems; but judging by his appearance, he might be anywhere between 40 and 60 years of age.

As for myself, I am a divorcee, 29, and have one child. I am very fond of Eldon but he is giving me a hard time. We enjoy each other's company and also enjoy the same type of recreation, but about every six weeks, Eldon confused me by stating that I should go out with some nice chap, fall in love and marry again.

Later, however, he always contradicts himself by saying that if I ever go out with anyone else, he won't see me again. Twice we have stopped dating, parting in a spirit of friendship; but he returned after each "goodbye."

Eldon doesn't have any close friends and often says, "The more I see of people the better I like dogs." Can you understand why he likes me so well for a period of time, then turns against me regularly? I don't know whether to give up hope, or to persevere in seeing him. What do you advise?

F. C.

DEAR F. C.: Where have you been these last 10 years, that you haven't picked up a smattering of academic or hearsay knowledge of the "Mom's Boy," enough to recognize the type, if by chance you get to know one in real life? Eldon is just such a fellow—the bachelor son who is perennially ineligible for marriage, due to his unweaned dependency upon his mother, a form of enslavement unconsciously contrived by her, as a form of insurance against being alone.

Poor Eldon is a frustrated soul; and association with less inhibited individuals merely accelerates his unconscious conflicts. That's why he says, or feels, that the more he sees of people the better he likes dogs. His problem is what to do with himself. But he hasn't faced it. You can't do anything for him; and if your major social aim is to marry again, you are losing ground in giving time to Eldon.

If you resolutely throw him out, and adamantly refuse to unend, he might in distraction offer marriage to bribe his way back. But even so, it wouldn't work, unless his personality had been revised and reinforced throughout, to prepare him for adult teamwork on intimate terms. And I gather he's rather too old to submit to that.

M. H.

Wedding Bells

Duncan-Ballard

At an afternoon ceremony solemnized at the Cochran Baptist Church, Miss Ruth Ballard of Cochran was married to Thurman Elwell Duncan, of LaGrange, son of Mr. and Mrs. John D. Elrod, of Greenville, S. C. The bride's brother, the Rev. M. P. Webb of Valdosta, assisted by the Rev. Jason Shirah, officiated. Mrs. Robert Jackson Webb, of Carrollton, was her sister's matron of honor, and Larry E. Duncan, of Columbia, S. C., was his brother's best man. The bride's brother and sister, Mr. and Mrs. L. E. Roberts, gave a reception at their home. After a wedding trip to Nassau, the couple will reside at 207 Broad St., LaGrange.

Hubbard-Song

The Hickam Air Force Base Chapel in Honolulu, Hawaii, was the scene of the marriage of Miss Ruth Young Hee Song, daughter of Mr. and Mrs. A. S. Soo Song, of Honolulu, to Alfred J. Hubbard, Jr., son of Mr. and Mrs. Alfred J. Hubbard, of Rockmart. Anthony V. Massimo was best man, and Miss Phochee Won was maid of honor. After the ceremony, the bride's parents entertained at a reception at their home on Mauna Loa Avenue, and the couple left for a tour of Wake, Okinawa, Iwo Jima and Formosa. They will reside in Honolulu where the bride is employed by the Bishop National Bank. She attended Los Angeles College. Mr. Hubbard has been in the Navy for two and a half years, and is a crewman in Air Transon Eight, attached to Military Transport Service.

Lord-Russell

The marriage of Miss Alice A. Russell, of Charleston, Ill., and James T. Lord, of Dudley, Ga., took place in the Methodist Church of Park Ridge, Ill., with Dr. Truman Carl officiating, according to announcement by the bride's parents, Mr. and Mrs. William L. Russell. Mr. Russell gave his daughter in marriage, and the couple was attended by Mrs. Paul T. Haagen, her sister's matron of honor, and Joseph R. Lord, of Dudley, who was his brother's best man. A reception was held in the church parlors. The bride has been research assistant for the Farm Foundation in Washington and Chicago, while the groom is chief petty officer, U. S. Navy, aboard the USS Cadmus. After a tour of the South Mr. and Mrs. Lord will reside in Norfolk, Va., until the former is released from service.

Oglesby-Maddox

Miss Martha Jo Maddox, daughter of Mr. and Mrs. Ray Maddox, became the bride of Raymond Oglesby, of Douglas and Atlanta, Friday at Capitol View Methodist Church, with Rev. W. J. DeBardeleben officiating. The bride wore a navy blue suit, navy accessories, and carried a white Bible topped with an orchid. Mrs. G. F. Mossie was her sister's matron of honor, and Otis Daniels, Jr., was best man. The couple will reside in Atlanta.

Pittman-Samples

Miss Ouida Samples, daughter of Mr. and Mrs. Otis L. Samples, of Lyons, and Jake L. Pittman, son of Mrs. William L. Pittman, of Lyons, were married at the home of the Rev. James D. Rabun, who officiated. The couple will reside in Lyons.

Wash Candlesticks With Detergents

Wash those crystal candlesticks with their tinkling prisms by the drain-dry method. You'll have both time and tedious drying effort. The prisms will gleam and glisten magnificently.

Make a lively suds, being sure to use lukewarm water. An all-purpose special detergent, does not react chemically with the water to make the "lime soap scum" which smears or streaks the crystal.

Set candlesticks on a drain board cushioned with a Turkish towel. Borrow the children's toy sprinkling can and "rain" tepid suds all over the crystal. Clean soiled crevices with a soft toothbrush.

Rinse by pouring clear lukewarm water over the crystal. Leave to drain dry.

It's the Nuts! It's the Dates! It's Delicious!
Dromedary Date-Nut Roll
Ready to Serve!
For Unusual Sandwiches... Luscious Desserts!

Woman's Club Sets Dinner Date

Members and friends of the Atlanta Woman's Club will gather for the annual Georgia Products Dinner Wednesday at 6 p. m.

Mrs. Mildred Seydell, of Brussels, Belgium, will speak and a program arranged by Mrs. Laurence Mitchell will feature music selections by Miss Frances Hughes and Henry E. Ragland.

NO BREWIN'—NO STEWIN'
TEMPTING TEA INSTANTLY!
ZESTY FLAVOR — tea that's fragrant—deep-down rich.
ON THE SPOT — faster than old-fashioned tea—twice as fast as tea bags.
NEVER TROUBLE — no messy tea leaves—no soggy tea bags.
ALWAYS HOT! — no waiting; no brewing; no bother! Just add hot water.
INSTANT Tender Leaf TEA
TEA AS TEA SHOULD BE!

Growing Child Has Urgings He Can't Curb

By GLADYS BEVANS

As soon as parents make up their minds to take children for what they are, they will find they have taken a big step forward.

If we are going to get along with our children with a minimum of conflict, and also help them to develop and adjust to the world of people and things, we must accept the fact that at various times in their lives they act the way they do because they HAVE to; because there are certain urges and activities, both physical and emotional, that HAVE to have outlet—that have to be expressed.

If we accept the validity, the reality of these impulses—then instead of bucking them, instead of putting the lid on, we'll find much smoother sailing. We shall still have necessary demands to make, routines to be accomplished, and conforming or obedience to be expected, but we'll go at it differently.

Examples always help, I think. We happen to have, right at hand here, three little boys around the age of six, who have learned to play together wonderfully well. They've had a big project on lately in the garage of one of them. With some huge boxlike blocks they've built a firetruck. After school and their after-lunch rest is over they foregather, and each takes his place: One drives the truck (oh joy!), one works the siren, and one the hose (I think).

When it was time for them to come in for their baths and supper one day, Peter's mother found he'd had an "accident," Bill's mother noticed a sniffle, and Hal's mother discovered a nasty scratch from a rusty nail. When each was questioned by his mother as to why he hadn't come in (1) to go to the bathroom, (2) to get his extra jacket when called, and (3) to clean the blood and dirt off the scratch, the answers were first vague, and then: "But I COULDN'T come—I would have lost my place at the wheel (or the siren or the hose)."

You see, nothing else mattered! Of course their mothers will have to be insistent and get results, but they'll do it with a different spirit and in a different way, if they understand the intensity of what I have sometimes labelled "that passionate pastime called 'play.'"

Sunshine Brand REG. U. S. PAT. OFF.
BEANS WITH ACORN SQUASH
Cut squash in half, remove seeds and fibrous membrane. Season with salt, pepper, butter; cover and bake in moderate oven 30 minutes. Fill center with drained SUNSHINE beans, top with diced bacon and bake in oven 10 minutes.
Southern flavor in just 10 minutes!
GREEN BEANS
No stringing, no trimming, no laborious preparation. And SUNSHINE beans are so nearly like Southern garden-fresh beans that in only ten minutes you can have them on the table. They're different because they're timed as Southerners time them—picked when the flavor is at its peak, canned immediately.
Sunshine PIMIENTOS
Vary your dishes with the most colorful and appetizing of garnishes—whole, rosy-red, fire-roasted SUNSHINE pimientos. They add color, vitamins and zest to salads, casseroles, meats, vegetables, sandwiches.
Quality Georgia Products.

Do you suffer distress from 'periodic' FEMALE WEAKNESS
With Its Nervous, Highstrung Feelings?
Are you troubled by distress of female functional monthly disturbances? Does it make you feel so nervous, cranky, restless, weak, a bit moody—at such times? Then do try Lydia E. Pinkham's Vegetable Compound to relieve such symptoms! Women by the thousands have reported remarkable benefits.
Pinkham's Compound is what Doctors call a uterine sedative. It has a grand soothing effect on one of woman's most important organs. Taken regularly—Pinkham's Compound helps build up resistance against such distress. It's also a great stomachic tonic! All drugstores.
Change of Life
If the functional 'middle-age' period peculiar to women makes you suffer from hot flashes, weak, highstrung, irritable feelings—try Pinkham's Compound to relieve such symptoms. It's famous for this purpose.
Monthly Female Pains
Pinkham's Compound is very effective to relieve monthly cramps, headache, backache,—when due to female functional monthly disturbances.
Lydia E. Pinkham's VEGETABLE COMPOUND

Acts AT ONCE to Relieve NIGHT COUGHING (CAUSED BY COLDS)
For years thousands of doctors have prescribed PERTUSSIN. It acts at once not only to relieve coughing due to colds, but also to 'loosen up' phlegm and make it easier to raise. Mothers are delighted with PERTUSSIN. It's entirely free from harmful ingredients of any kind. And kiddies love the pleasant taste! Inexpensive. All drugstores.
PERTUSSIN

Another Record PORK Supply...and it's coming your way!

Here's welcome news: *More meat is available now and more is on the way!*

For the second year in a row, one of the biggest fall and winter pork supplies is moving to market.

This increase in pork supplies will be spread over the next several months. It is big enough to mean an extra pound of meat a week for every family in the U.S. And bigger supplies mean a wide selection and good values when you shop.

Already truckers and railroaders are moving the porkers from farms to packing centers. In meat packing plants, skilled workmen are smoking more hams, curing more bacon and making more sausage. Your meat-man is keeping his counters filled with all your favorite pork cuts.

Now you can put an extra chop in the skillet, a bigger pork roast in the oven, bacon and sausage in more breakfasts.

Making the most of pork during these days of pork a-plenty is good budget planning. And remember, pork is a great value in good nutrition, too.

AMERICAN MEAT INSTITUTE
Headquarters, Chicago • Members throughout the U. S.

Your Meat Team

1. A year ago farmers decided whether to raise the same, more or fewer pigs. When 5,000,000 individual decisions were added up it amounted to a whopping 60,000,000 porkers for this fall and winter.

2. Highly skilled men and women in the nation's 4,000 meat packing companies are busy turning pigs into loins, hams, bacon and nearly 80 other pork products for your table.

Good Picks in Pork for complete protein—B vitamins—food iron
Loin Roast, Spareribs, First-Cut Chops, Sausage Links, Smoked Picnic, Smoked Ham, Shoulder Butt

3. Your meat-man is ready to serve you from well-filled counters these days. When you shop ask him to suggest the best buys that will help you make the most of the season's fine pork supply.

Transactions on New York Stock Exchange

NEW YORK, Nov. 27—AP.

[illegible]

Dow-Jones Averages

STOCKS	Open	High	Low	Close	Changes
30 Industrials	234.35	236.09	232.75	234.96	—0.10
20 Rails	70.29	70.92	69.79	70.52	—0.28
15 Utilities	40.77	40.85	40.63	40.69	—0.08
65 Stocks	84.34	84.93	83.81	84.51	—0.15

Transactions in stocks used in averages:

	Monday	Saturday	Friday
Industrials	140,500	46,900	207,400
Railroads	90,700	33,800	106,900
Utilities	27,700	9,500	44,300
65 Stocks	258,900	90,200	358,600

BONDS		
40 Bonds	102.24	—0.12
10 Higher-grade Rails	106.41	—0.14
10 Second-grade Rails	96.50	—0.41
10 Public Utilities	104.14	+0.05
10 Industrials	101.92	+0.02

What Stocks Did

NEW YORK, Nov. 27—(AP)—Comparative stock statistics Monday:

	Mon.	Sat.	Fri.	Wed.	Tues.
Advances	349	315	635	689	446
Declines	531	322	295	274	438
Unchanged	263	280	241	220	265
Total Issues	1,143	917	1,171	1,183	1,149
New 1950 highs	63	57	165	128	75
New 1950 lows	4	2	3	5	4

[illegible]

NEW YORK, Nov. 27—Approximate final total stock sales Monday, 1,740,000 shares; previous day, 790,000 shares; week ago, 2,252,020 shares; month ago, 1,790,890 shares; year ago, 1,080,140 shares; two years ago, 1,007,890 shares; Jan. 1 to date revised, 457,158,971 shares; 1949 to date, 238,274,874 shares; 1948 to date, 273,055,305 shares; 1947 to date, 226,816,362 shares; 1946 to date, 334,687,370 shares.

cld—Called. xd—Ex dividend. xr—Ex rights. x-dis—Ex distribution. wd—When distributed. a—Also extra or extras. b—Plus stock dividend. d—Cash or stock. e—Declared or paid so far this year. f—Payable in stock, estimated cash value on ex-dividend date. g—Paid last year. h—Declared or paid after stock dividend or split-up. k—Declared or paid this year on an accumulative issue with dividends in arrears. p—Paid this year, dividend omitted, deferred or no action taken at last dividend meeting. r—Declared 1950 payable in 1951. y—Liquidating dividend. Payable in stock, exact cash value undetermined on declaration date.

War News Depresses Stocks

NEW YORK, Nov. 27—(AP)—The crisis in the Korean war worried the stock market into a relapse Monday.

The decline, however, was not entirely a one-sided affair. After a bad first half-hour in which selling orders that accumulated over the weekend depressed virtually the entire market, a slow, steady recovery move began to shape up.

The labored recovery reduced many losses and pushed other stocks over into the plus column. The market had almost regained a steady footing when a flurry of selling in the final minutes undid much of the good achieved during the period of improvement.

Business lagged all day and volume dwindled to 1,740,000 shares, lowest for a full session in nearly two weeks. Friday's turnover was 2,620,000 shares.

Much of the selling pressure was concentrated on railroad stocks, while steels, motors, radio-television and copper and metal mining shares also displayed a touch of weakness. Generally higher were rubbers, aircrafts and chemicals.

Bank Clearings

Total Monday	$81,600,000
Corresponding day last year	70,849,000
Increase	$10,751,000

Naval Stores

SAVANNAH, Ga., Nov. 27—(AP)—Turpentine, 85½ cents; offerings 320; sales, none; receipts, 178; shipments, none; stocks, 13,638.

Rosin: Offerings and sales, 175; receipts, 1,390; shipments, none; stocks, 38,523. Quote: B, D, E, F, no transactions; G 7.87; H, I, K, M, N 7.91; WG 8.21; WW X 8.37.

Fifteen Stocks In Spotlight

NEW YORK, Nov. 27—(AP)—Sales, closing price and net change of the 15 most active stocks Monday:

Am Locom	19,700	19⅛ + ¾
MinnSP&SSM	18,400	14 + 1
Gen Motors	18,200	47⅜ — 1⅛
Bald Locom	17,530	10⅞ + ⅜
GulfM&O	17,500	19¼ — ⅝
Bridge Brass	16,300	15⅛ + ½
West Union	15,900	42⅛ + 1⅜
Bliss E W	14,200	14¼ + ⅝
Nor Am Avia	13,900	15⅞ + ⅜
RadioCorp	13,800	17⅝ — ⅜
In T&T	13,500	13½ — ¼
East Air Line	12,800	17⅛ — ⅛
Can Pac	12,700	20⅜ — ⅜
Davison Chem	12,600	30 + 2⅝
U S Stl	12,500	40¼ — ½

Cotton Futures Close Mixed

NEW YORK, Nov. 27—(AP)—Cotton futures were steady Monday on mill buying and short covering. The unfavorable turn of the Korean war news, coupled with extensive covering in nearby December, prior to first notice day in those contracts this Tuesday, were supporting influences in the market.

Initial gains extended to $4.60 a bale, but the market later gave up part of the advance on profit taking and hedging.

Futures closed unchanged to $1.40 a bale higher than the previous close.

	Open	High	Low	Close	Net Chg.
December	43.40	43.85	43.30	43.30	+ 8
March	43.08	43.60	43.02	43.02	+15
May	42.47	42.95	42.33	42.33	+19
July	41.90	42.32	41.65	41.68	+28
October	36.70	36.90	36.45	36.45	+10
December	36.05	36.45	35.90	35.90	+10
March	35.80	35.90	35.78	35.70n	
May	35.80	35.80	35.50	35.50	+ 5

Middling spot 44.15n, off 8.
n—Nominal.

New Orleans Cotton

NEW ORLEANS, Nov. 27—(AP)—Cotton futures advanced over $4 a bale here early Monday before profit taking and hedge selling erased much of the gains. Closing prices were steady 95 cents to $1.80 a bale higher.

	Open	High	Low	Close	
Dec.	43.28	43.67	43.28	43.35	+30
March	42.93	43.44	42.90	42.94	+30
May	42.35	42.83	42.29	42.32	+36
July	41.77	42.08	41.60	41.60	+31
Oct.	36.63	36.70	36.44	36.46	+19

Middling spot 43.15.

Atlanta Spot Cotton

Report by Atlanta Cotton Exchange in co-operation with the U. S. D. A. Quotations are for mixed lots, equal to official standards, uncompressed, in warehouses basis middling 15-16" 43.70c per pound (up 15 from the previous close). This is 70 on New York March futures, rounded to nearest five points, which closed Monday at 43.02c. Number of bales purchased 661. USDA reports Atlanta middling 1-inch, 44.55; Athens, 45.00; Rome, 44.00.

Prices in Cents Per Pound

GRADE & COLOR	7-8"	15-16"	1"	1-1-32"	1-1-16"
WHITE & EX WHITE					
St. good mid.	43.15	44.55	45.50	45.90	46.25
Good mid.	43.05	44.45	45.40	45.80	46.15
St mid.	42.95	44.35	45.30	45.70	46.05
Middling	42.45	43.70	44.55	44.70	45.05
St. low mid	40.45	41.45	41.70	41.80	41.90
Lod mid.	38.80	39.55	39.65	39.85	39.95
St. good ord.	37.95	38.70	38.90	38.90	38.90
Good ord.	36.70	36.70	36.70	36.70	36.70
SPOTTED					
Good mid.	40.30	41.30	31.55	41.65	41.75
Strict Mid.	40.20	41.20	41.45	41.55	41.55
Middling	38.70	39.45	39.65	39.75	39.85
St. low mid.	37.95	38.70	38.90	39.00	39.00
Low mid.	35.95	36.70	36.70	36.70	36.70

Earnings

NEW YORK, Nov. 27—AP—Burlington Mills Corp. reported net profit in 12 months ended Sept. 30 was $27,941,000, equal to $6.86 a common share, compared with $18,218,000 or $4.30 a common share, in the preceding 12 months. Sales of $288,971,000 compared with $263,498,000 in the previous year.

NORFOLK, Va., Nov. 27—AP—Seaboard Air Line Railroad reported October net income of $855,310, equal to 94c a common share. This compared with 27c a common share in October, 1949. Gross revenues climbed to $11,213,504 from $9,428,495 a year ago. Earnings for the first 10 months of 1950 amounted to $8.56 a common share compared with $3.64 in the similar period of last year.

Poultry

NORTH GEORGIA LIVE POULTRY MARKET (USDA)

Market steady to firm. Supplies ample on larger sizes but barely adequate on small fryers. Considerable loss reported from Saturday's near-zero weather. Prices paid FOB farm Monday morning ranged: Broilers and fryers, all weights, 21½-23½c, mostly 22-22½c.

ATLANTA POULTRY MARKET (USDA)

Live poultry market steady. Demand fair to slow. Supplies adequate. Week-end demand fair. Prices paid FOB Atlanta ranged: broilers and fryers, heavy type 23½-24c; hens, heavy type 27-28c; light type 20c; old roosters 15c. Dressed poultry market steady to slightly weaker. Demand fair this morning. Heavy tom turkeys moving good. Prices to retail outlets, drawn ice packed, mixed sizes, broilers and fryers, heavy type 38-40c; heavy type hens 42-44c; young turkeys, drawn, fresh and frozen, hens nominal 58-64c; toms 48-54c.

Over-the-Counter Securities

The following bid and asked prices are obtained from the members of the National Association of Securities Dealers, Inc. They do not represent actual transactions, but are intended as a guide to the approximate range within which these securities could have been sold (indicated by the "bid") or bought (indicated by the "asked") at the time of compilation. Origin of any quotation furnished on request.

	Bid	Asked
Alabama Power Co $4.20 pfd	96½	99½
Alabama Power Co $4.60 pfd	103½	106
American Bakeries Co	39	41
American Express (W. I.)	15¾	16¾
Atlanta Gas Light pfd	105	
Atlanta Gas Light com Ex.-Div.	23	25
Atlantic Company 5s 1980	92½	95
Atlantic Company com	8½	11
Atlanta Newspap 5% conv pfd	23¾	25¾
Atlanta Paper 5% conv pfd	18½	
Atlanta Paper Co com	3⅞	4⅝
Atlantic Steel Co com	59	
Auto Soler Co	1¾	2½
Baltimore Porcelain Steel	⅞	1⅛
Bank of Georgia	19	
Berkshire Fine Spinning	17¼	18¾
Bibb Mfg Co com	49¾	51¾
Butler Inc com	6	7¼
Citizens & Sou Natl Bank	28¼	30¼
Columbia Baking com	14	16
Columbia Baking pfd	18	20
Colonial Stores com	35	37
Continental Gin com	46	50
Dan River Mills	18½	20½
Delta Air Lines Inc	16¼	17½
Detroit Harvester Co com	14½	16
Dwight Mfg Co	53½	56
East Tenn Natural Gas com	7¼	8¼
First National Bank	34	36
Foremost Dairies com	10¾	12¾
Fulton Bag & Cotton Mills	26	28
Fulton National Bank	29½	31½
Fulton National Bank Warrants	9¾	10¾
Genuine Parts	12	
Georgia Marble Co	8¾	10¼
Georgia Railroad & Banking	130	140
Georgia Power Co $6 pfd	112¼	114¾
Gordon Foods	5	6
Grinnell Corp com	38¾	41½
Haverty Furniture com	20	22
Intermountain Telephone Co	10¾	12¼
Lanett Bleachery & Dye Works	60	
H W Lay 5.20% conv pfd	22½	
Mississippi Shipping Co	15	17
Mobile Gas Service com	26¾	28¾
Moore-Handley com	7¼	8½
National Mfg & Stores 2 pfd	27½	30
Pacific Power & Light com	13⅛	14⅜
Peoples Bank	22	
Rich's Inc	17½	19½
Savanah Sugar Ref com	46½	48½
Scripto Inc 5% conv pfd	46	
South Atlantic Gas pfd	94	98
Southern Advance Bag & Paper	18½	20½
South Atlantic Gas com	10½	12
Southern Electrical pfd ww	50	53½
Southern Electric com ww	8	
Southern Spring Bed	58½	62
Tennessee Gas Transmission	24½	26½
Southern States Iron Roofing	19	21
Texas East Traps com	16½	18½
Thomaston Cotton Mills com	37½	40½
Trans Cont Gas Pipeline	18¼	20¼
Trust Company of Georgia	1000	1050
West Point Mfg	55	58
Winn & Lovett Grocery com	15¾	17¼

Cottonseed Meal

MEMPHIS, Tenn., Nov. 27—(AP)—Cottonseed meal, future quotations prime 41 percent protein basis:

	Nov. 27	Prev. Close
December	77.75-78.00	76.75-77.50
January	74.65-75.50	74.65-75.50
March	71.75-72.00	71.00-72.50
May	70.75-71.75	70.25-72.00
July	70.00 flat	69.75-70.25
October	60.00-62.50	60.00-61.00

LOCAL SECURITIES
Bought—Sold—Quoted
American Bakeries Co.
Atlantic Co.
Atlanta Gas Light Co.
Bibb Mfg. Co.
Citizens & Sou. Nat. Bank
Coca-Cola Company
Delta Air Lines
First National Bank
Fulton Bag & Cotton Mills
Fulton National Bank
Genuine Parts Co.
Georgia Power $6 Pfd.
Gordon Foods, Inc.
Southern Company
Thomaston Mills
Trust Company of Ga.
West Point Mfg. Co.
All Marketable Securities
J. H. Hilsman & Co. INC.
1410 Citizens & Southern Bldg.
WAlnut 0433 Atlanta, Ga.

THE SIGN OF GOOD OFFICE FURNITURE
HORNE DESK AND FIXTURE CO.
CHAIRS DESKS FILES SAFES
HORNE
ATLANTA, GA.
57 PRYOR ST., N.E. PHONE WA. 1463

WELLINGTON WF FUND
84th Consecutive Quarterly Dividend
20c a share from ordinary income, and 30c a share distribution from securities profits. Payable December 27, in cash or stock at shareholders' option, to stock of record December 9, 1950.
WALTER L. MORGAN, President
Philadelphia 2, Pa.

A SOUND INVESTMENT
These features of our savings and investment share accounts will appeal to you.
SAFE. Accounts insured up to $10,000.
AVAILABLE, According to Charter.
FREE From Fluctuation.
EARNINGS, 3% Current Dividend.
TRUST INVESTMENTS LEGAL BY GEORGIA LAW.
YOUR access to operating statements as a member.
ASSETS $15,000,000.00
STANDARD FEDERAL SAVINGS & LOAN ASSN.
48 Broad St. N.W. • GRANT Bldg.
Tel: MAIN 6619
J. L. R. BOYD, Sec'y and Atty.
OPEN MONDAYS UNTIL 6 P. M.

NORRIS & HIRSHBERG, Inc.
950 Citizens & Southern Bank Bldg. WAlnut 2788
STOCKS—BONDS

Foremost Dairies, Inc.
Descriptive Circular Upon Request
Hancock, Blackstock & Company
Investment Securities
1129-31 Candler Bldg. CYpress 2731 Atlanta, Ga.

Deposits Insured Up to $10,000.00 **2%** Paid on Time and Savings Deposits
This is a definite rate of interest, not a dividend
ATLANTA'S OLDEST INSURED SAVINGS BANK
GEORGIA SAVINGS BANK & TRUST CO.
74 PEACHTREE ST., N. W.
ATLANTA, GEORGIA
Member Federal Deposit Insurance Corporation

SOUTHERN SPRING BED COMPANY
Common Stock
Bought—Sold—Quoted
Byron Brooke & Co.
C. & S. Bank Bldg. WAlnut 3040

Building FOR Industry
JOHN A. JOHNSON CONTRACTING CORP.
A Georgia Corporation
206 ROGERS ST., N.E., ATLANTA
BUILDING CONSTRUCTION

Distinctive OFFICE FURNITURE
C.W.C. OFFICE OUTFITTERS
CARITHERS-WALLACE-COURTENAY
17 Houston St. WA. 9200

ACCOUNTS INSURED UP TO $10,000
Never Less Than
3%
Since Organized in 1929
LEGAL FOR TRUST FUNDS
Out-of-Town Accounts Welcomed
Chas. V. Minor, President
HOME BUILDING & LOAN ASS'N
GROUND FLOOR PALMER BLDG.
33 Forsyth St., N. W., MA. 9932
Atlanta 3, Ga.
"Serving Our Community Since '29"

STOCKS and BONDS
J. W. TINDALL & COMPANY
1146-1150 Citizens & Southern Building
WAlnut 0720

The Oldest Firm in the United States now specializing in the management of Investment Companies
CALVIN BULLOCK
Established 1894
ATLANTA BOSTON CHICAGO DENVER
NEW YORK LOS ANGELES PHILADELPHIA ST. LOUIS
CALVIN BULLOCK, Ltd.
LONDON MONTREAL

BUSINESS

TODAY IN BUSINESS

Defense Production Topic of Gathering

By BILL BORING

Hundreds of owners and operators of small Georgia industries were in Atlanta Monday for a briefing by government officials on how to get some of the defense business.

They represented almost every type of manufacturing. They demonstrated by their interrogations of the government officials that they are prepared to make a sizable contribution to the nation's pool of defense materials.

And, indeed, they are. They are a strong, prolific group, bred by war and circumstance, young and hard-hitting. They have come into their own chiefly since 1939.

In that year, according to Clark Gaines, head of the Georgia Department of Commerce which sponsored Monday's meeting, Georgia's manufacturing plant census stood at 3,150. These plants employed 138,000 persons. Today Georgia has 4,500 plants, employing 250,000 persons.

Little Business, as much as Big, has been responsible for this gain. Little shirt and pants shops, food processing industries, chemicals, plastics, meat packing plants—factories of every description scattered over rural Georgia.

More than 50 percent of all new Georgia businesses, according to a Georgia Power Co. survey, is now being established in towns of less than 10,000 population. The big industrial centers are still forging ahead, but the small communities are progressing too.

In food processing, Georgia is leading the nation in percentage gain and most of these new plants are locating in the smaller towns—close to the source of fruit, vegetable, meat and dairy supply.

In the northeastern section of the State, which used to concentrate chiefly on the production of granite and apple cider, with maybe some corn liquor thrown in, is arising one of the country's great industrial areas. Woolens, textiles, furniture, plastics, garments, machinery and other products are made there today. In the process of creation is the Southeastern Power Administration at Elberton, which will market the nation's second largest quantity of electric power.

Rural Georgia is growing industrially. It is building toward an economy which will balance factory and agricultural production.

Egg Prices Down

Cold weather upsets chickens very much, causing them to slow down on egg production. As a result, and because egg men don't like to get out in cold weather, the egg supply in the Atlanta market hit the skids Monday. This caused the usual price slump for this time of the year to misfire, and egg prices continued strong—67 cents for large grade A and 60 cents for mediums at wholesale. There's still no sign of any decided drop in the egg price market here, wholesalers say, although there is a possibility of lower prices next year as a result of the Government's decision to discontinue its egg price support program effective Dec. 31. On the heels of this announcement, however, the Government announced a conference for discussing a possible substitute for the price support program.

Electrical Output High

The Georgia farm wife is as responsible as anyone else for a steadily rising output of electricity in the State, according to Georgia Power Co. authorities. New household appliances — washing machines, refrigerators, hot water heaters, television — she is constantly acquiring rank with the industrial machines as top users of electricity. Power Company authorities say new electrical output records are being established in the State almost weekly. This year will go down as Georgia's all-time record year in electric output.

Paint Prices Up

Three large paint companies have announced price increases. Sherwin-Williams announced an increase covering practically its full line, averaging about 5½ percent. The Glidden Company announced increases, effective Dec. 1, averaging 3.4 percent. Devoe & Raynolds announced advancements in house paint of 15 cents a gallon and in interior paints of 10 cents a gallon. Rising costs of materials are blamed.

Dorsey Promoted

Jasper N. Dorsey's appointment as division staff assistant on the Georgia manager's staff of the Southern Bell Telephone and Telegraph Company was announced Monday by Lane Hubbard, Georgia manager. Before promotion, Dorsey was supervisor in the Atlanta District of the Company. He is a graduate of the University of Georgia, Commissioner of the Marietta Housing Authority, a deacon in First Presbyterian Church, Marietta, and a member of the Atlanta Optimist Club.

Burrows Optimistic

No material decrease in the volume of household equipment production during the first half of 1951 is expected by C. L. Burrows, vice president of The Coleman Co., Inc., Wichita, Kan. Burrows, who addressed a group of Southern wholesale distributors here Monday night, believe industry can shoulder both military and civilian burdens without neglecting either. He thinks the steel industry has done a magnificent job in war and peace and if unhindered can step up its production to 110,000,000 tons by the end of 1952.

Four Contracts Let

Four Georgia firms were among those of the Southeast receiving $5,000,000 in Federal contracts during the first half of November, according to Merrill C. Lofton, regional director of the U. S. Department of Commerce. Top contract award of the seven-state area went to Peerless Woolen Mills, Rossville, for 450,000 linear yards of woolen lining for $1,120,500. The New York Quartermaster Procurement Agency made the purchase. Atlanta Paper Co. drew a $113,391 contract for 669,000 paper boxes. Riverside Mills, Augusta, sold 105,000 pounds of white waste at a contract price of $32,707. Golden City Hosiery Mills, Villa Rica, was awarded a contract to furnish 120,000 pairs of white cotton socks at a price of $31,176.

Business Briefs

American Mutual Liability Insurance Co. of Boston announces the appointment of **Frank S. Young**, former resident vice president and Southern Division sales manager, to the newly created position in the home office of service manager on industrial lines. He will be succeeded here by **M. Paul McQueen**, former resident secretary of the Tennessee District . . . both **The Atlanta Constitution and The Atlanta Journal** have been cited by the U. S. Department of Commerce as outstanding market research sources. . . . **Bruce Batho**, associate actuary of the Life Insurance Company of Georgia, has been elected president of the Southeastern Actuaries Club. . . . **Allen B. Du Mont Laboratories, Inc.**, will hold a regional television distributor and sales meeting at 9:30 a. m. Wednesday at the Henry Grady Hotel. Among topics of discussions will be one pertaining to Atlanta TV problems. . . . Air Express shipments in and out of Atlanta rose 35.8 percent from Nov. 1-15 as compared with the similar period in 1949. . . . **Seaboard Air Line Railroad Co.** announces gross revenue for the 10 months of 1950 as $109,617,927 as compared with $102,031,461 for the same period of 1949. October revenues rose from $9,428,495 in 1949 ot $11,213,504 in 1950. Per share common stock for the 10-month period were $11.35 for 1950 as against $6.56 for 1949. . . . **The Atlanta Chamber of Commerce** annual meeting will be held at 6:30 p. m. Monday at the Atlanta Athletic Club. . . . Business firms in Georgia may now file applications for federal loans for development of their operations to an extent whereby they can participate in the national defense program. Applications will be received at field offices of the U. S. Department of Commerce in Atlanta and Savannah. . . . **Chrysler's Plymouth Division** probably will wind up its 1950 model run this week with a total for the year close to 550,000 units, about the same as the total for the same period last year despite three months idleness because of labor trouble. . . . The storm that hit the Eastern part of the nation delayed the weekly production estimates of the **American Iron and Steel Institute. . . . The Investment Bankers Association of America**, meeting in Hollywood, Fla., plans amendments to the "Blue Sky" laws of Georgia and several other states. . . . **John L. Wright**, methods supervisor in the general office of Southern Bell here observed his 40th year with the firm Monday. . . . **Robert W. Koch**, Atlanta representative for Gould Brown & Sumney, Inc., will address the regular meeting of the Atlanta Control of the Controllers Institute at 6:30 p. m. Wednesday at the Atlanta Athletic Club. . . . **Joseph M. Bowman** has been appointed Service Manager of the Atlanta branch of Burroughs Adding Machine Co. . . . **Miss Kaye Leighton**, home lighting specialist of General Electric Co., Cleveland, O., addressed the Atlanta Residence Lighting Forum Monday night. **Dr. William B. Dickinson** of Atlanta, an Emory graduate, has joined the organic chemistry staff of the Sterling-Winthrop Research Institute, New York City.

Coffee Market

NEW YORK, Nov. 27—(AP)—Santos coffee futures were firm Monday as dealer buying and short covering in nearby December met only limited offerings.

Spot coffee was steady. Jobbers bought green coffee moderately.

Coffee spot Santos No. 4 closed at 51¾a. Cost and freight offerings include Santos bourbons at 52.85-53.85a and 5s 51.35-53.35a.

Santos No. 4 "S" futures closed 30 to 77 higher. Sales, 149 contracts.

	High	Low	Close
December	52.00	51.71	52.37n
March	52.00	51.05	51.11n
May	50.15	49.75	49.80n
July	49.25	48.75	48.80
September	48.40	47.75	47.85

Santos No. 4 "D" futures closed quiet; no sales.

Contract "U" futures closed quiet; no sales.

A—Asked; N—nominal.

Hides

NEW YORK, Nov. 27—(AP)—Old rawhide futures closed 60 to 65 higher. Sales 53 contracts.

	High	Low	Close
December	29.00	28.35	28.75b
March	28.85	28.30	28.55
June	28.80	28.30	28.30b

New raw hide futures close 60 to 66 higher. Sales 17 contracts.

	High	Low	Close
April	27.91	27.84	28.71b
July	27.63	27.43	27.65b

Spot light native cowhides, 38. B—Bid.

Worry of
FALSE TEETH
Slipping or Irritating?
Don't be embarrassed by loose false teeth slipping, dropping or wobbling when you eat, talk or laugh. Just sprinkle a little FASTEETH on your plates. This pleasant powder gives a remarkable sense of added comfort and security by holding plates more firmly. No gummy, gooey, pasty taste or feeling. It's alkaline (non-acid). Get FASTEETH at any drug store.

War News Spurs Grains Advance

CHICAGO, Nov. 27—(AP)—A rip-roaring advance at the start soon petered out on the Board of Trade Monday. All grains held onto fair-sized gains, however.

War news from Korea caused heavy demand in all pits at the opening bell. With trading very active, grains started with advances which ranged to more than 8 cents in soybeans.

This urgent demand did not last long. After it was satisfied, the market slid down a few cents from its peak. From then onward to the close cereals maintained a firm tone above Saturday's close in rather slow dealings.

Wheat closed ¾-1¼ higher, December $2.26⅞-½. Corn was 1⅞-2⅜ higher, December $1.60¼-⅜. Oats were 1¼-1⅝ higher, December 93½-⅜. Rye was 1⅝ to 2 cents higher, December $1.46-1.45¾. Soybeans were 4½-5¼ higher, January $2.90-2.90½. Lard was 10 to 20 cents a hundred pounds higher, December $15.35.

CHICAGO QUOTATIONS

CHICAGO, Nov. 27—(AP)—

	Open	High	Low	Close	Prev. Close
WHEAT—					
Dec.	2.27	2.27¼	2.26¼	2.26⅞	2.25⅞
Mar.	2.32¾	2.32¾	2.30½	2.31¼	2.30
May	2.31¼	2.32	2.30¼	2.31	2.29⅞
July	2.25¼	2.25¾	2.24⅞	2.24⅞	2.23⅞
CORN—					
Dec.	1.60	1.61½	1.59⅞	1.60¼	1.58
March	1.65½	1.65⅝	1.63	1.63¾	1.61⅞
May	1.65	1.66	1.63⅞	1.64½	1.62½
July	1.65½	1.66	1.64⅛	1.64¼	1.62¾
OATS—					
Dec.	.85¼	.85¼	.83	.83½	.82⅛
March	.94	.94	.92¾	.93	.91⅞
May	.90¼	.90¼	.89	.89½	.87⅞
July	.85½	.85½	.83¼	.83⅞	.82⅛
RYE—					
Dec.	1.46½	1.47	1.45½	1.46	1.44
May	1.54	1.55¼	1.53⅛	1.53⅝	1.52
July	1.57⅛	1.57⅜	1.56	1.56	1.54¼
SOYBEANS—					
Jan.	2.90½	2.91⅛	2.87½	2.90	2.84½
March	2.95	2.95	2.89⅞	2.91½	2.87
May	2.91½	2.94	2.89	2.90½	2.86½
July	2.94	2.95	2.89	2.90½	2.86¼
LARD—					
Dec.	15.40	15.85	15.80	15.35	15.15
Jan.	15.60	15.60	15.25	15.25	15.12
Mar.	15.75	15.75	15.42	15.50	15.40
May	16.05	16.05	15.72	15.85	15.70
July	....	16.05	15.72	16.00	15.90

Cash Grain

CHICAGO, Nov. 27—(AP)—Wheat turned nominally a cent a bushel higher in the spot trade Monday; basis nominally unchanged; receipts 27 cars. Corn was two to three cents up; basis unchanged to fractionally higher; bookings 17,000 bushels; receipts 253 cars. Oats were one to two cents higher; basis unchanged; receipts 24 cars. Soybeans receipts were 43 cars.

ST. LOUIS, Nov. 27—(AP)—Wheat, 10 cars, sold 3. No. 2 red winter 2.24-2.24¾. No. 3 red garlicky 2.15¼.

Corn, 63 cars, sold 15. No. 1 yellow 1.57½-1.58¼. No. 2 yellow 1.57½-1.58. No. 3 yellow 1.56½-1.59.

Oats, 5 cars, sold 1. No. 1 white 98¾.

AP Stock Averages

	30 Indus	15 Rails	15 Util	60 Stocks
Net change	—2	+.3	+.1	—2
Monday	118.0	56.3	45.6	85.7
Prev. day	118.2	56.6	45.5	85.9
Week ago	116.3	56.2	45.4	84.3
Month ago	113.9	52.8	45.1	82.5
Year ago	96.6	35.5	42.3	67.9
1950 high	118.4	56.8	47.7	86.0
1950 low	97.6	39.6	42.2	70.5
1949 high	101.6	40.2	42.6	72.2
1949 low	81.4	29.6	38.2	58.0

Cocoa

NEW YORK, Nov. 27—(AP)—Cocoa futures closed 20 to 28 higher, sales 174 contracts.

	High	Low	Close
December	31.35	30.90	30.90
March	30.00	29.50	29.50
May	29.63	29.20	29.10n
July	29.00	28.95	28.85n

Spot accra 34¾n.
n-Nominal.

Dixie Growth Example For U. S., Says Expert

By WELLINGTON WRIGHT

The Southeast and the Southwest are scoring greater economic gains than any other regions of the country, Leon Keyserling, of Washington, Chairman of the Council of Economic Advisers to the President, said here Monday night.

In Atlanta to address the Progressive Club, Keyserling also appeared on Radio WSB Monday night as the guest of Ralph McGill, Editor of The Atlanta Constitution.

In his address, Kyserling said that the economic expansion most noticeable in the Southeast and the Southwest is a sound way to enable the United States to solve the problems which the current war emergency has created for the American economy.

"In the long run, the best way to solve those economic problems is to increase production," he explained. "In line with this idea, I naturally favor a pay-as-you-go policy in meeting the expense caused by the present war emergency. I believe that Congress will adopt that policy and I am happy to see that Sen. George, as reported in Monday's papers, favors the enactment of a tax bill at the current session of Congress."

Keyserling specifically mentioned the movement now under way in the Southeast to make better and more economic use of the region's natural resources, such as soil, water and forests.

"There is a movement here for a balanced economy, both in industry and in agriculture," he said. "This movement is sound because it is based on better use of the region's natural resources.

"As a result, this region is going to produce a greater volume of goods and because of its diversity it will result in a higher standard of living."

Keyserling also spoke with approval of the movement in the Southeast to change from row-crop agriculture to livestock.

"That is something which the rest of the country needs to do, too," he commented. "The change-over to producing meats is one way to raise the living standard."

Keyserling said that economic expansion is going on in all regions of the United States, but that it was most noticeable in the Southeast and the Southwest.

"Only by sound economic expansion can our economy grow strong enough to bear the increased tax burdens which this new war situation is forcing upon us," he concluded. "I predict we will have to face this situation for many years and, if we carry through in the way we are starting now, we can solve all the economic problems which that situation is creating for us."

Keyserling, a native of Beaufort, S. C., has been in Washington since 1933. He became Chairman of the Council of Economic Advisers early this year.

Butter and Eggs

NEW YORK, Nov. 27—(AP)—The New York mercantile exchange suspended spot trading Monday in butter, eggs and cheese because the week-end storm reduced receipts to a small fraction of normal arrivals. However, street trading proceeded as wholesalers disposed of amounts of these commodities already on hand, much of it brought in on Friday, before the storm.

The following prices are based on street transactions only, in place of the usual official sales on the exchange:

Butter (two days receipts) 822,131, steady.

Cheese (two days receipts) 254,471, firm. Eggs (two days receipts 23,113, steady. New York spot quotations follow: Midwestern: Mixed Colors: Fancy heavyweights 63; fancy heavyweights processed refrigerators 48½-51; extra 1 large 60-62½; extra 1 medium 50-52½; extra 1 pullets 41-42; dirties 44; checks 41-41½. Whites: Fancy heavyweights 63; fancy heavyweights processed refrigerators 50-51; extra 1 large 62-62½; extra 1 pullets 41-42; extra 1 medium 52-52½. Browns: Fancy heavyweights 63; extra 1 large 62-62½. Nearby: (Extra fancy heavyweights quotations generally are based largely on exchange trading.) Whites: Extra fancy heavyweights 63; fancy heavyweights 62, others large 61; mediums 53; pullets 42. Brown: Extra fancy heavyweights 63; fancy heavyweights 62 others large 61; mediums 53; pullets 42.

CHICAGO, Nov. 25—(AP)—Butter firm; receipts (two days) 259,200; wholesale selling prices unchanged; 93 score AA 62.25; 92 A 64.50; 90 B 61.75; 89 C 59.5; cars: 90 B 62.5; 89 C 60.5.

Eggs steady; receipts (two days) 9,388; wholesale selling prices unchanged; U. S. extras 59-61; U. S mediums 49-50; U. S. standards 48-50; current receipts 46-50; dirties 37-39; checks 34.

ATLANTA EGG MARKET (USDA)

Market firm. Receipts of wholesale grades very light. Many dealers report trucks unable to get through. Supplies light. Demand good for consumer grades. Prices paid FOB Atlanta ranged: Wholesale grades, cases included (receipts too few to report prices). Prices to retail outlets, loose basis, large whites 67-72c, mostly 69-70c; large mixed 63-70c, mostly 67-68c; medium mixed 57-61c, mostly 60c.

Atlanta Produce

Prices advanced rather sharply for some fruits and vegetables on the Atlanta produce market during Sunday and Monday morning with trade reports of serious damage to Southeastern crops from cold wave of past several days, according to the Production and Marketing Administration. Receipts were light to moderate over the week end and trading was generally light and in many cases limted by lack of supplies.

Georgia bushels of turnip greens were quoted at 2.50 bushel and some poorer low as 1.50 with few South Carolina at 2.00; mustard greens were scarce at 2.50 bushel; turnips ranged 3.00-3.50 dozen; collards were too scarce to quote.

North and South Carolina cabbage in fair volume jobbed 1.25-1.35 per sack and light receipts of sweet potatoes were higher at 2.25-2.50 bushel with some ordinary to fair at 1.50-2.00 and poorer lower. Practically all Florida vegetables were higher.

Tendergreen beans ranged 5.00-6.50; pole beans were 6.00-7.50 mostly 6.50-7.00; yellow crookneck squash ranged 6.00-7.00 and late sales up to 8.00 with holdovers low as 4.00; few bell peppers were 7.00 bushel; eggplant 4.00-5.50 and cucumbers 4.50-5.50 and some best to 6.50 per bushel basket.

Few Florida yellow corn heldover was 3.50 crate of six dozen ears and poorer low as 2.00; Florida parsley brought 90c dozen and Texas bell peppers medium size were holding at 5.00 and small mostly 4.00 bushel.

Florida box oranges jobbed 3.25 few to 3.50 and large low as 3.00; tangerines in half boxes were 3.50-3.65 and grapefruit 2.50-2.85 mostly 2.65-2.75 with some pink meats 4.75. Virginia box Stayman apples U. S. fancy and U. S. No. 1 were 3.75 to 4.00 and some combination grade at 3.50; few boxes of Georgia Yates and Staymans, fancy grade, were mostly 3.25 box, to 3.50 for some best Yates.

Livestock

CHICAGO, Nov. 27—(AP)—(USDA)—Salable hogs 17,000; generally fairly active and unevenly weak to 15 cents lower butchers; closed active with most decline regained; sows also unevenly steady to as much as 25 cents lower top 18.35 for short load; most good and choice 180-220 lb. 18.15-18.30; 230-270 lb. 18.00-18.15; few 270-290 lb. 17.85-18.00; sows 400 lb. and under 17.25-17.75; 400-500 lb. 16.25-17.25; few heavier weights down to 15.25; early clearance.

Salable cattle 14,000; salable calves 500; good and choice fed steers and heifers moderately active, steady to 25 cents higher; lower grades slow, steady to weak; cows and bulls scarce, strong to fully 25 cents higher; vealers active, steady to strong; six loads high-choice to prime 1,050-1,200 lb. steers 35.50-36.25; bulk good and choice fed steers and yearlings 30.00-34.50; most yearlings grading good or better 31.50 up; choice 1,700 lb. steers 32.25; medium to low-good steers 25.50-29.50; two loads choice mixed yearlings 34.00; bulk good grade heifers 30.50-32.50; medium to low-good 25.00-30.00; beef cows 19.50-23.50; canners and cutters 16.00-19.50; medium and good sausage bulls 24.00-26.50; medium to choice vealers 27.00-32.00.

NORTH GEORGIA LIVESTOCK (USDA-GDA)

Livestock receipts at the major packing plants in the area totaled 300 cattle, 200 calves, and 800 hogs.

Hog prices in the Atlanta area were 25c lower than Friday. The plants quoted good and choice 180 to 240-pound barrows and gilts at $18 to $18.25, 155 to 180 pounds at $17.25 to $17.50, 135 to 160 pounds at $16 to $16.25, 135 pounds and less at $15 to $15.25, 240 to 300 pounds at $17.50 to $17.75, 300 to 500 pounds at $15.50 to $17.25, 180 to 350-pound sows $15.50 to $15.75, and sows 350 pounds and up at $14.50 to $14.75.

Hog prices at north Georgia country sales: Generally good demand at late Friday afternoon sales. Medium to choice 180 to 240-pound barrows and gilts brought $18 to $18.50, 160 to 180 pounds $17.50 to $18.50, 140 to 160 pounds $17.25 to $18, 140 pounds and less $17 to $17.75, 240 pounds and up 16.50 to $17.50, and medium and good 180 to 350-pound sows $16 to $17.

North Georgia cattle and calves: Generally good demand at last Friday's price levels. Good and choice fed steers and heifers brought $25.75 to $28, medium sold at $23 to $26, common ranged from $19 to $23, and canner and cutter offerings brought $17 to $20. Good and choice slaughter calves and vealers ranged from $26.25 to $29.50, medium sold at $23.50 to $26, common brought $20.75 to $24, and culls ranged from $17 to $21. Common and medium beef cows sold at $18 to $22.50, cutter cows brought $17 to $18.50, and canner cows ranged from $14 to $17. Common and medium sausage bulls brought $20 to $22.50, and canner and cutter bulls ranged from $17 to $19.50. Medium and good stocker steers and heifers ranged from $23.50 to $26.50, and common offerings sold at $18.50 to $23; good and choice stock calves brought $26 to $30.50, medium calves ranged from $24 to $26, and common calves sold at $19.75 to $23. Common and medium stock cows brought $18 to $22.

SOUTHEASTERN HOG MARKET

THOMASVILLE, Ga., Nov. 27—(Federal-State)—Livestock receipts totaled 200 cattle, 250 calves, and 2,000 hogs at the eight major packing plants at Albany, Columbus, Moultrie, Thomasville, and Tifton, Ga.; Dothan, Ala., and Jacksonville and Tallahassee, Fla.

Hog prices were mostly steady compared with Friday. Good and choice soft and semihard 190 to 230-pound barrows and gilts brought $17.50 at one plant. Most plants quoted good and choice soft and semihard 180 to 240-pound barrows and gilts at $16.75 to mostly $17. Good and choice soft and semihard 160 to 190 pounds $17 at one plant. Most plants quoted the same grades 160 to 180 pounds at $16 to $16.50. Generally, odd head good and choice 235 to 275 pounds brought $16.25 to $16.50, with 270 to 320 pounds at $15.50 to $16.25. Medium to choice 140 to 160-pound barrows and gilts brought $14.50 to $15.50, medium and good 120 to 140 pounds brought $12.50 to $14. Medium and good sows ranged from $13 to $14.50, while smooth 190 to 230-pound sows brought up to $15 at one plant.

Drygoods

NEW YORK, Nov. 27—(AP)—The cotton textile market was steady Monday. Buyers continued to show interest in nearby goods and mills reported further inquiries as far ahead as the second quarter of next year. Offerings were limited, with the further advance in cotton futures and an unfavorable tone in the Korean war news creating caution among sellers. The Army called for bids on 3,250,000 pairs of white cotton shorts for December-March delivery.

The wool goods market was dull, reflecting in between season influences. Wool futures rose sharply in response to the adverse Korean news.

Rayon goods were quiet.

New York Curb Sales

a—Also extra or extras. e—Paid last year. g—Declared or paid so far this year. XIN—Ex-interest.

NEW YORK, Nov. 27—(AP).

	Sales In 100s	Close	Net Chge.
Ainsworth1	6	10¾	...
AlaGtSou8	10	99½—	¼
AlaskaAirl	12	4⅜+	⅛
AltesBrew⅛p	20	3⅝+	⅛
AlumCoAm2	13	71½—	1¼
AmBanCarA	2	¾—	1-16
AmBever2e	1	1¼—	⅛
AmCtP&LB.70b	3	3-16+	1-16
AmMarac	33	5⅝—	⅛
AmRepub⅛e	5	41½+	1
AmSealKap.30e	2	10⅛	...
AmSuperpow	39	½	...
ArgusInc	5	5½—	⅛
ArkNGas.60	7	11⅛+	⅛
DoA.60	5	11⅛—	⅛
AtlanCFish	2	2⅜	...
AtlCstLCo4	1	60 —	½
AtlasCpWar	59	5⅝—	⅛
AtlasPly1½a	9	20½—	⅛
Babcock&W4a	6	76 +	¼
BariumStl	269	6½+	⅛
BlueRidg.65e	142	4½	...
BrazTrL&P2	8	20⅜—	⅛
BrownFDis.80	3	18⅞—	...
BrownRubl	4	10	...
BunkHillla	8	19⅜+	⅛
BurmaLtd	12	7-16	...
BuryBis	2	3⅞+	⅛
Calg&Ed.10	9	7	...
CalElPw.60	5	7⅛	...
CanMarconi	9	3½—	⅛
CapTransle	9	35¼+	⅛
Carr C Bise	1	3 +	⅛
Catalin.40e	8	7⅛	...
CessnaAirc.20e	5	5⅞—	⅛
ChiefCMng	14	1⅜	...
Cities Serv 4a	45	87¾—	½
ClarostMf Z16e	4	6 —	⅛
Claude Neon	18	4	...
Colonial Airl	11	6 —	⅛
Colts Mfg 2e	.25	66½	...
ConsEngin 60b	1	23	...
ConsGasUt ¾	10	11⅜+	⅛
ConsMng&Sla	3	116½—	2¼
CnPdy&M2.40e	5	21½—	...
CorbyDistA.60e	1	10⅞—	⅛
Cornuc G M	12	5-16	...
Coro Inc 1	3	9½	...
Cor & Rey .30	10	6⅜—	⅛
CosdenPet.40e	22	13⅜+	⅛
CreolePet3.40e	11	48⅞+	¾
CroftBrew	10	1	...
Crosley Mot	13	2¾—	¼
Crown C Pet	39	8⅞+	⅛
Crown Drug	7	2⅝—	⅛
CubAtlSu g2½	12	27½—	...
DomStl&C 1a	6	26 —	⅛
DumontLbA1e	12	17⅞—	⅜
DuroTest .20e	11	5¾+	¾
DuvalSul&P1	11	22½+	⅛
EastGas&F¼e	22	11¼	...
do pf 4½	25	68½—	⅛
ElBond&Sh 1f	38	19¾—	⅛
Electrogra 1a	1	11⅛+	⅛
Equitp Cp	11	1⅜—	⅛
EurekaCLtd	10	7-16	...
FairchCam⅛e	2	28 —	⅜
FrchE&A .60e	26	7	...
PansteelM¾e	10	16½—	¼
FordMCanA2a	2	47½—	¼
FordMLtd .14b	1	4⅜+	⅛
FtPitBrew.60a	4	11½	...
FullerGA 1a	3	11 —	⅛
GenAccept .60a	5	6⅞	...
GenFin.40axd	13	6⅛—	⅛
GenPlywood	4	3½—	⅛
GeorPw6pf	1	112¾+	¾
GiantYell	2	6⅛	...
GlenAlCl.20e	13	15⅞+	⅛
GobelInc¾g	6	3¼	...
GoldfieldCon	13	7-16—	1-16
GrayMfg¼e	9	10½+	⅛
GtAtl&P7e	1.25	137 +	⅛
GtLakOil&C	2	1¾	...
DoRt	52	1-16—	1-32
GtNorPap	2.50	46¼—	1
HastingsMf.60	3	6⅛	...
Hazeltin1¾e	12	22⅝+	⅛
HeclaMin	4	4⅛	...
EHellerpf5½	.70	91—	1
HollCGold.24	7	10⅛	...
HumbleOil4	23	103¾—	¼
IllZinc	7	18⅞—	⅛
ImpOil.60	11	26⅛	...
InsCNAm3a	1.50	124½	...
IntPetrol¼a	4	12½+	⅛
InvestRoy 04a	6	1½	...
KaiserFraz	101	6⅛+	⅛
KingstnPd.20a	6	3⅝+	⅛
KirbyPet¼e	7	18¼—	⅛
KirkLakG.04x	3	⅞+	1-16
LakeShor.78e	21	8⅞—	⅛
LakeyFdy.40	2	6½+	⅛
LanstMMch2	3	18 —	⅛
LeTourneal8o	23	16 +	1¼
LoneStarG1.20	8	25¼—	¼
LouisL&E2a	10	33⅛—	...
MangelStrl	1	...	...
MeadJohn.60a	25	13⅛+	⅛
MenascoMf	8	2¾	...
MesabiIron	9	8⅜+	⅛
MidStPet¼e	8	13 —	⅛
Mid-WRef		3⅜	...
MinCpCan.45e	11	15⅞—	⅛
MolybdenmM	17	10⅛+	⅛
MonogPict	10	2	...
MorrisPlCo.20	2	4⅞	...
NatBellH.20e	10	3	...
NatFuelG.80	8	12¼	...
NatPresCkla	2	13	...
NatStarch	1	18 +	⅛
NatUnRad	3	3⅞+	⅛
NJZinc3e	15	69½—	¼
NMx&ArLd¼e	8	8¾—	⅛

	Sales In 100s	Noon	Net Chge.
NwPkMng.06e	17	1½	...
NiagHudPw	19	15⅝	...
NilesBemPle	4	13¼+	⅛
No'eastAirl	5	3⅜+	⅜
No'ropAirc	24	11⅜+	⅜
OgdenCp2.15y	7	½	...
OklaNGas2	4	28½—	¼
OlympR&T.80b	5	9⅞	...
PacPetLtd	75	6⅜—	⅛
PancoastOil	354	3⅜—	¼
PantepOil	54	5⅝—	⅛
PaticanCo.20e	3	4⅞—	⅛
Pennroadle	65	13	...
PaWat&P⅛2	4	34⅝	...
Pepperell3a	1.50	62¾+	¾
PharisT	1	⅞	...
Piper Airc	4	2¼	...
PitMetallu 1a	1	33 —	½
Prod Corp	19	3 —	⅛
Raytheon Mf	14	9¼	...
RichmondRad	3	2⅜	...
RioGrValG.12e	6	2 —	⅛
RotaryElS2e	6	35½—	⅛
Royal Oil .26	24	11⅛—	⅛
RyanAero .20e	5	6⅞—	⅛
RyanCPet ¼f	13	4⅜—	⅛
Ryer&Hay 1	9	6½—	⅛
StLawrCp	28	28⅞—	⅛
Savoy Oil	4	3⅛—	⅛
Schulte D A	12	3⅞—	⅛
Scullin Stl 1⅛g	9	31⅝+	1¼
Segal Lock	35	1½	...
Select Indus	17	3⅝—	⅛
Shat Denn ¼e	17	5⅝	...
SherWms3¼a	6	63 +	⅛
SingerMfg6a	90	268 —	2
SolarAirc .60	8	13⅝	...
Sonotone .32	4	4	...
SoPaOil 1.20a	2	38¾—	⅛
SouthRov 2½e	2	44½—	⅛
StdCap&S	3	9¼—	⅛
StdOilKy 2a	1	38⅛	...
StdPw&Lt	86	6½	...
Std Thom .20e	2	5¾—	⅛
StargettCp ¼e	10	4½+	⅛
Sterl Eng	3	2	...
Sterl Inc	7	5⅞	...
Technico 1⅛e	1	20⅞—	⅛
TransLux	6	3⅞+	⅛
TriContwar	25	3 —	...
TungSolL¼2e	3	18⅝—	⅛
UniCCan.65e	2	18⅞—	⅛
UnitAirPd	48	5⅛+	⅛
UnitCorpwar	90	3-32	...
UnitShoeM2¼	26	44⅞+	⅜
USFoilB.65e	7	27⅞—	¼
US&IntSec	3	4½	...
USRad	8	5⅞	...
UtahIdSug¼e	12	3⅛+	⅛
Valspar¾e	7	6⅞—	⅛
VenezPet	28	8⅜+	⅛
WalthamWat	7	1⅜+	⅛
WrightHar.16	24	1½—	⅛

NEW YORK, Nov. 27—Approximate final total Curb Exchange stock sales Monday, 350,000 shares; total stock sales year ago, 337,085 shares; approximate final total New York Curb Exchange bond sales Monday, $70,000; total bond sales year ago, $153,000.

Bond Transactions

xMatured bonds. Negotiability impaired pending investigation. wd—With declaration.

NEW YORK, Nov. 27—(AP)—Over-the-counter U. S. Government treasury bonds, bid, asked, net change and yield.

T—2¼s 62-59 Dec. 100.17 100.19 No 2.18.
T—2½s 69-64 Dec. 101.11 101.13 No 2.37.
T—2½s 72-67 Dec. 100.24 100.26 No 2.44.

NEW YORK, Nov. 27—AP.

CORPORATION BONDS	Sales $1,000	Close	Net Chge.
Am&FP5s30	41	97 —	1¼
AmT&T3⅛s59	34	119⅞—	¼
Do2¾s57	14	110	...
Do2¾s61	108	106½—	⅜
Do2¾s71	9	99⅞—	⅜
Do2¾s75	1	99¾—	⅛
Do2¾s80	18	98⅝—	⅛
AmTob3s62	4	102½	...
Do3s69	5	104 +	⅛
ATSF4s95	2	127 —	⅜
ACL4s52	3	102⅝	...
Do4½s4s80	2	105⅝+	⅛
Do4½s64	5	105¾	...
B&O6s95J	2	85	...
Do5s75B	7	97 —	⅛
Do5s95O	10	75¾+	⅜
Do5s96M	30	75⅛—	¼
Do5s20K	27	75¼—	½
Docv4½s10	74	63⅛—	⅜
Do4s75A	4	84 —	¼
BosMet4½s70	9	59¾+	½
Do4s60	6	79⅞—	⅜
BuNE2¾s75	6	101⅛	...
BuR&P57st	16	76 —	½
CanP4sper	16	103⅝—	⅛
CenGa4½s20B	25	69	...
Do4s95	13	73 —	½
CenNYP3s74	2	103¼—	¼
CRRNJ3¼s87	15	55 —	¼
C&O3½s96E	1	102⅝+	⅜
C&EIinc97	18	60	...
CGW4s88	1	96	...
ChI&L4½s	20	60 +	½
CMSPP4½	26	78⅝—	1¼
Do 4½s2044	22	67½—	1
Do 4s94	10	103⅞—	¼
C&NW4½s99	20	66⅛	...
ChUS3¼s63	10	103⅝+	⅜
Ch&WI4s52	2	101⅛—	⅛
CCCSL4½s77	14	71¼—	⅜
ClEIll3s70	3	105½	...
ClUT5s73	6	105⅞—	⅛
Do 4½s77	1	105⅞—	⅛
ColoS4½s80	3	90 +	3
ConEdcv3s63	138	120⅝+	⅜
ConsP2⅞s75	1	103½	...
CubaN5½s42	2	39⅝	...
Del&H4s63	3	97⅞—	1
DelL&Winc93	2	66	...
Do 4s2042	14	77½+	½
D&RGW4½s	2	85½+	½
DetEdcv3s58	5	113½	...
Do 3s70	1	105⅛—	⅛
DowCh2.35s61	15	99⅝+	⅛
Erie4½s2015	3	78⅛—	⅛
FlaEC5s74	13	79⅛+	⅜

	Sales $1,000	Close	Net Chge.
GtNor3⅛s90N	2	99½	...
GM&O2044B	9	72½—	1
H&Mrfg5s57	75	77 —	⅛
Do inc5s57	20	52 —	½
IllBell2¾s81	1	101 —	⅜
IC4¾s66	67	99½+	½
Do 4s53	2	104	...
Do 4s55	4	103¾	...
ICCSL5s63A	5	108 +	¼
Do 4½s63	6	103⅞	...
IntGN6s52	11	80 +	¼
Do 1st6s52	2	99 —	¾
KCSou4s75	2	104¼	...
LautNinc75	1	96½	...
LehVHT5s84	4	83½—	½
LV4½s74	2	83½	...
LehV5s2003C	1	78¼	...
Do 5s2003F	4	64½—	½
Do 4½s2003E	3	60	...
Do 4s2003A	11	66½—	½
LehV4s2003D	7	56½—	⅛
ManatiS4s57	3	93¼	...
MSPSSM4s91	68	58¼+	2⅝
M-K-T5s62A	2	98 —	½
Do aj5s67	27	95½+	¼
Do 1st4s90	2	91½—	⅜
MoP5½s49	59	55½—	¼
Do 5s65A	9	110⅞—	⅛
Do 5s77F	82	110½	...
Do 5s81I	8	110½—	¼
Do 4s75	52	90 —	⅛
Mor&E3½s2000	20	59⅝—	¼
NOTM3½s54	11	102 —	¼
NYC5s2013	15	77½—	1
Do 4½s2013A	35	70⅛—	¼
Do 4s98	8	66¼—	¼
NYCHR3½s97	2	84⅝—	⅜
NYNHinc4½s	83	56⅝—	⅜
NYNHH4s2007	27	77⅞—	¾
NYOW4s92	42	7½	...
NYOW4s55	12	3½	...
NorfW4s96	1	127⅝	...
NorP4¼s75	2	105	...
Do4s97	7	109 —	½
Do3s2047	75	67	...
OWRRN3s60	2	103⅛—	½
PacTT2¾s85	2	100½	...
PenRR3s68	5	111⅛—	⅜
PenRR4¼s65	11	105½—	⅜
Do4¼s81	1	102⅝	...
Peo&Einc4s90	12	34	...
PereM3⅜s80	4	103½+	1
PhilE2¾s67	3	101⅝—	⅜
Petev2¾s75	238	100⅛+	½
PubSEG3s63	18	103½+	⅜
StL&P4½2022	22	78½—	⅜
Do4s97	7	99 —	¼
SALinc4½2016	26	94¾	...

	Sales $1,000	Close	Net Chge.
ShellU2½s71	5	98¼+	¼
Soc-Vac2½s76	1	98 —	⅜
SoPac4½s81	16	100¼	...
Do4½s69	8	101 —	½
Do4½sor77	18	103 —	1
Docv3s60	28	111⅝—	1⅛
Do2¾s96	1	91 —	⅛
SouRy6s56	6	106	...
Do4s56	12	98 —	½
Tex&NO3¼s70	1	102 +	¾
ThAve5s60	122	24½—	½
UnPac2⅞s76	1	102½+	⅛
VaRy3s95	2	99 —	⅛
Wab4s81	1	84½	...
WSh4s2361	3	67 —	½
WestUn5s60	39	102½—	¼
WstElev265s73	20	108⅜+	⅛
WhStl3¼s70	1	103½	...
WisCen4s49	35	84½—	¾
Do 4sSD36	51	65 +	1½
FOREIGN BONDS			
Antioq3s78	1	39 —	½
Australia5s55	12	102⅝+	⅛
Do 3½s66	13	96 +	⅛
Do 3½s67	18	95¼—	½
Do 3¾s56	14	96 +	¼
Do 3¼s57	5	96 +	½
Belgium7s55	4	110¾—	¼
Brisbane5s57	6	101½+	⅜
Do 5s58	5	101 +	⅛
Canada2⅝s75	3	101¼+	¼
Canada2⅞s74	2	101⅛—	¼
Chile2s3s93	43	35⅞—	⅜
Colomb3s70	1	48½	...
Cuba4½s77	1	110¾+	¼
Cundin3s78	1	39 —	1¼
Denmk6s42	5	92 —	½
Do5½s55	19	89 +	1
Do4½s62	2	78 +	1
GtConElP7s44	1	50	...
Do6½s50	1	45⅛	...
ItPUt2-3s77	31	34⅞	...
Italn2-3s77	4	36⅞	...
Japan6½s54	36	59½—	⅜
Do5½s65	27	54 —	2¼
Mex4s10-63 n sm asd	24	11⅝+	⅛
Milan6½s52	1	55¼+	¼
Norway4¼s65	2	96	...
Do4s63	1	94½	...
OrientDev6s53	10	44⅝—	1⅜
Do5½s58	11	42 —	1
Peru1st6s60	14	31⅛	...
Pol4½s63asd	6	6½—	⅜
RiodeJ6½s53st	1	33⅝—	⅜
SerbsCS8s62	1	13⅝+	½
TaiwEP5½s71	5	42 —	1½
TokyoEIL6s53	1	48½—	⅜
Ur aj4⅛s79	13	92⅝	...

NEW YORK, Nov. 27—Approximate final total bond sales today, $3,190,000; previous day, $1,020,000; week ago, $4,329,500; month ago, $2,681,000; year ago, $3,582,200; two years ago, $3,195,000; Jan. 1 to date revised, $988,957,520; 1949 to date, $711,310,270; 1948 to date, $933,091,960.

They'll Do It Every Time — By Hatlo

TODAY'S CROSSWORD PUZZLE

ACROSS

1 Adapt to taste.
7 Disfigure.
13 Humor.
14 Unyielding.
16 Flies.
17 Grotesque.
18 Incline the head.
19 Palatable.
21 Obstruct.
22 In a line.
24 Stately.
25 Token.
26 Tiny.
28 Female ruff.
29 Recipient of a gift.
30 Paradisaic.
32 Destitute of large plants.
34 Planet.
36 Glided.
37 Ambled.
41 Far Eastern natives.
46 Subject.
46 Lie.
48 Belief.
49 Irish.
50 Driver.
52 European gulf.
53 Edge.
54 Wool grease.
56 Entangle.
57 Middling.
59 Function.
61 Retrieve.
62 Nephews.
62 Stabilize.
64 Sorted.

DOWN

1 Relished.
2 Yellowish-green mineral.
3 Macaw.
4 Local position.
5 Immense expanse.
6 Squatter.
7 Amateurs.
8 Roman official.
9 Daunt.
10 Wine cup.
11 Rifle.
12 Infuriates.
13 Appetizer.
15 Coats with tin and lead.
20 Foment.
23 Pleasant.
25 Warrior.
27 Name.
29 Infidel.
31 Wolframite.
33 Highest note.
35 Building for purifying metals.
87 Resembling a pillar.
38 Flourishes.
39 Admire.
40 Queen of Carthage.
42 Quicken.
43 Denied.
44 Describes.
47 Pertain.
50 Stormed.
51 Mellower.
54 Melted rock.
55 Water scorpion.
58 Fish eggs.
60 Measure of length.

Solution to Yesterday's Puzzle

CARNIVORA GREBE
AXIOMATIC LAVER
MID PLACE OPERA
PLEA UTE SWINGS
INEE LIEN
SPADED RETREATS
CARET WAVES PHI
AGED HIKES BARN
RAN CIDER TEREK
ENAMORED PASTES
OVEN VANE
SHARED TEN TARA
POLAR PENAL LOB
ABELE ENUMERATE
NOSED STEADIEST

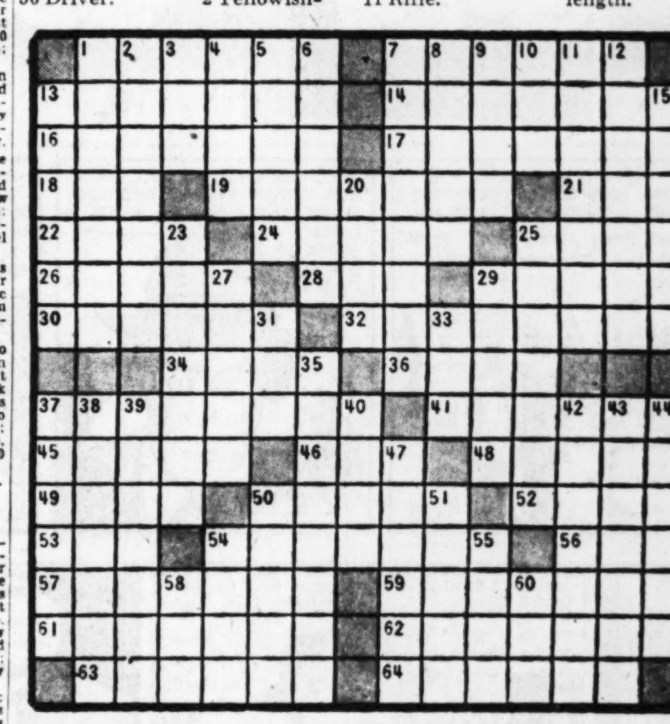

Clark Hill Dam Pictures to India

More than 100 pictures of the Clark Hill Dam, across the Savannah River, near Augusta will be sent to New Delhi, India, as an exhibit at the Fourth International Conference on Large Dams, to be held in January, 1951.

These pictures, prepared at the direction of Col. B. L. Robinson, Division Engineer in Atlanta for the Corps of Engineers, show all stages of the construction of the Clark Hill Dam. Concrete work on this dam is now more than 85 percent complete and contractors are now starting construction of the power-house.

Plans now call for the completion of the project in the spring of 1952.

Treasury Statement

WASHINGTON, Nov. 27—(AP)—The position of the treasury Nov. 22 compared with corresponding date a year ago:

	Nov. 22, 1950	Nov. 22, 1949
Net budget receipts	$ 183,589,562	$ 215,431,660
Budget expenditures	177,175,147	136,106,116
Cash balance	4,409,105,768	4,757,924,243
Customs receipts for month	41,028,271	27,179,689
Budget receipts fiscal year July 1	13,708,841,634	13,085,706,580
Budget expenditures fiscal year	14,287,080,137	16,103,581,327
Budget deficit	578,238,503	3,017,874,747
Total debt	257,009,179,857	256,875,291,083
Decrease under previous day	6,431,455	
Gold assets	23,097,467,634	24,529,492,269

Sugar Futures

NEW YORK, Nov. 27—(AP) world sugar futures moved higher on short covering induced by the unfavorable Korean war news.

Domestic sugar futures were quiet.

Old crop Cuban raw was quoted at 5.35 cents a pound FOB in the world market.

Domestic raws were offered at 6.20 cents, delivered for December arrival. Demand for refined fas fair.

Domestic sugar futures No. 6 closed quiet, no sales.

World sugar futures Nov. 4 closed 7 to 9 higher sales 53 contracts.

	High	Low	Close
March	4.88	4.82	4.87
May	4.85	4.84	4.84 Bid
July	4.85	4.83	4.85
Sept.	4.85	4.85	4.85 Bid

Raw sugar spot 6.18 N.
n-Nominal.

Old? Get Pep, Vim
With IRON; plus supplements CALCIUM, VITAMIN B₁
MEN, WOMEN over 40! Don't be old, weak, worn-out or exhausted. Take Ostrex. Contains tonic often needed after 40—by bodies old just because lacking iron; plus calcium, Vitamin B₁. Thousands now feel peppy, years younger. Try Ostrex Tonic Tablets TODAY. Get introductory size now for only 50c.
At all drug stores everywhere — in Atlanta at Jacobs, Lane-Liggett Rexall Stores and Walgreen's

Dividends

	Rate	Stock of Record	Payable
—Special—			
DeLong Hook & Eye	50c	Dec. 5	Dec. 15
Snap-on Tools	50c	Dec. 1	Dec. 15
—Initial—			
Beryllium Corp	50c	Dec. 6	Dec. 18
Tenn Gas Trans 464Pf	Q $1.16	Dec. 8	Jan. 1
—Year End—			
Sundstrand Mch Tool	75c	Dec. 11	Dec. 20
Wellington Fund	50c	Dec. 9	Dec. 27
—Accumulative—			
Nor Am Inv 6 Pf	$9.00	Dec. 4	Dec. 20
NorAm Invest 5½Pf	$8.25	Dec. 4	Dec. 20
—Irregular—			
Ashdown Hdw Ltd B	60c	Dec. 10	Jan. 1
Commonwealth Inv	20c	Dec. 4	Dec. 21
Julian & Kokenge	$1.25	Dec. 4	Dec. 14
Mersey Pap Ltd	50c	Dec. 2	Dec. 15
—Increased—			
Hunt's Ltd A&B	20c	Dec 7	Jan. 3
Sou Can Pow Ltd	40c	Jan. 19	Feb. 15
Tokeim Oil T&P S	65c	Feb. 20	Mar. 1
—Resumed—			
Riverside Metal	$1.00	Dec. 12	Dec. 19
Victor Products	10c	Nov. 30	Dec. 11
—Extra—			
Am Alliance Ins	30c	Dec. 1	Dec. 22
Cent Cold Storage	$1.50	Dec. 1	Dec. 15
F Farmer Candy Sh	50c	Dec. 1	Dec. 20
Fostoria Pr Stl	35c	Dec. 12	Dec. 21
Gen Candy	50c	Dec. 5	Jan. 2
Gt Amer Insur	30c	Dec. 1	Dec. 22
Laclede Steel	$1.50	Dec. 8	Dec. 20
Westmoreland Coal	$1.00	Dec. 4	Dec. 15
Westmoreland Inc	25c	Dec. 4	Dec. 15
—Regular—			
Am Alliance In	Q 30c	Dec. 20	Jan. 15
AshdownHdwLtdA	Q 15c	Dec. 10	Jan. 1
Barber-Ellis Can Ltd Pf	Q $1.75	Dec. 30	Jan. 15
Cent Cold Stor	Q 50c	Dec. 1	Dec. 15
Cons Gas El Lt Balt	35c	Dec. 15	Jan. 2
eLongHook&Eye	Q 50c	Dec. 18	Dec. 26
DistrictTheatres	Q 12½c	Dec. 15	Jan. 1
Dom Fd&Stl Ltd	Q 50c	Dec. 11	Jan. 2
Electric Ferries	12½c	Dec. 12	Dec. 27
Fanny Farmer	Q 37½c	Dec. 1	Dec. 20
Fostoria Pr Stl	25c	Dec. 12	Dec. 21
Gen Candy	Q 25c	Dec. 5	Dec. 15
Gt Amer Insur	Q 30c	Dec. 20	Jan. 15
Laclede Steel	80c	Dec. 8	Dec. 20
Pb Sv New Hamp	Q 45c	Nov. 30	Dec. 15
Snap-On Tool	Q 25c	Dec. 1	Dec. 15
Tenn Gas Trans	Q 35c	Dec. 8	Jan. 2
Warner & Swasey	25c	Dec. 11	Dec. 21
Wstmoreland Coal	Q $1.00	Dec. 4	Dec. 15
Wstmoreland Inc	Q 25c	Dec. 15	Jan. 3
Woodley Pet	Q 12½c	Dec. 13	Dec. 28

Cottonseed Oil

NEW YORK, Nov. 27—(AP)—Bleachable cottonseed oil futures closed 25 to 60 higher. Sales, 774 contracts.

	High	Low	Close
December	24.00	23.50	23.50b
March	24.06	23.15	23.15-23
May	23.85	23.08	23.09-10
July	23.40	22.95	22.96-23.00
September	21.65	20.95	21.10-20
October	19.55	19.35	19.35

MANY NEVER SUSPECT CAUSE OF BACKACHES
As we get older, stress and strain, overexertion, excessive smoking or exposure to cold sometimes slows down kidney function. This may lead many folks to complain of nagging backache, loss of pep and energy, headaches and dizziness. Getting up nights or frequent passages may result from minor bladder irritations due to cold, dampness or dietary indiscretions.
If your discomforts are due to these causes, don't wait, try Doan's Pills, a mild diuretic. Used successfully by millions for over 50 years. While these symptoms may often otherwise occur, it's amazing how many times Doan's give happy relief—help the 15 miles of kidney tubes and filters flush out waste. Get Doan's Pills today!

Guild Course

ALBANY, Nov. 27—The Wesleyan Service Guild of the First Methodist Church here will hold a study course on Nov. 29. Mrs. Bert Urick will speak on "The Near East Panorama," and several of the Guild members will present the book, "Introducing Islam."

Even if other medicines have failed to relieve you
COLD MISERIES
YOU OWE IT TO YOURSELF TO TRY 666 IT'S DIFFERENT
666
LIQUID — TABLETS

The Roving Reporter
(questions folks suffering from aches in legs, arms, back, shoulders; stomach disturbances, indigestion, gas pains and a general run-down condition when due to lack of Vitamins B₁, B₂, Iron and Niacin)
By RANDY DURAND
THE QUESTION
Do you take the new product HADACOL, which everyone is talking about, for deficiencies of Vitamins B₁, B₂, Iron and Niacin? If so, what are the results?
THE ANSWERS

Henry Puckett, 218 South College Avenue, Bluefield, Virginia: "I suffered from stomach distress and gas. I was unable to rest at night and couldn't get any relief. But since I've been taking HADACOL, I can eat anything I want and sleep like a log. Thanks to HADACOL."

Mrs. Nora Beshirs of 633 South Knight, Wichita, Kansas: "I suffered from nagging aches and pains and had trouble sleeping nights. After taking only one bottle of HADACOL, my pains went, I started sleeping like a log. My appetite picked up and I started feeling fine. I want to tell all the people I can how HADACOL helped me."

Mr. Don Lloyd, 2705 West 35th Street, Austin, Texas: "The job of a newspaper district route man is a strenuous one, involving lifting many large bundles of newspapers. Before taking HADACOL, I suffered from aches and pains which made my duties a painful task. After several bottles of HADACOL, all pain disappeared. I feel better in every way."
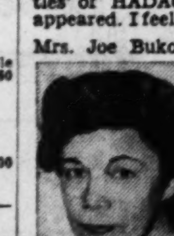
Mrs. Joe Bukowski, 921 Sanborn, Ottumwa, Iowa: "Before I started to take HADACOL, it was nearly impossible for me to do my housework. I was weak, didn't sleep well and lacked an appetite. But since taking HADACOL, I now do all my housework, sleep well and have a good appetite. I'm really 100% better since taking HADACOL."
NOTE: You can get this wonderful new HADACOL at any drugstore in this locality. HADACOL is so effective because it doesn't give symptomatic relief—HADACOL relieves the REAL CAUSE of aches and pains in arms, legs, shoulders, back; stomach distress and a general run-down condition when due to lack of Vitamins B₁, B₂, Iron and Niacin in your system. Costs only a small amount per day. Trial-size, only $1.25. Large family or hospital-size, $3.50.
© 1950, The Le Blanc Corporation

DICK TRACY

HERMAN

STEVE CANYON

SNUFFY SMITH

ABBIE AND SLATS

WINNIE WINKLE

BEN BOLT

MOON MULLINS

LONE RANGER

MARY WORTH

TERRY

GRANDMA

PHANTOM

SMILIN' JACK

ORPHAN ANNIE

GASOLINE ALLEY

DOTTY DRIPPLE

FUNERAL NOTICES

LOWE — Funeral services for **Mrs. Nellie Langford Lowe**, Monroe, Ga., Rt. 1, will be held Wednesday afternoon at 3 o'clock at Bethel Baptist Church. She is survived by her husband, Mr. W. D. Lowe; children, Mr. Edward L. Lowe, Mr. Roy Lowe, Mr. Garland Lowe, Monroe, Ga.; Mr. William Bedford Lowe, Atlanta, Ga.; stepchildren, Mrs. Hubert Michael, Mrs. Howard Doster, Mr. James Lowe, Bogart, Ga.; Mrs. J. Howard Thomas, Mr. Harris Lowe, Good Hope, Ga.; sisters, Mrs. L. L. Hawkins, Sylvania, Ga.; Mrs. Rufus Finch, Atlanta, Ga.; brothers, Mr. Claude Langford, Bogart, Ga.; Mr. Roy Langford, Rebecca, Ga. Interment in Mt. Vernon Cemetery. The E. L. Almand Company, funeral directors, Monroe, Ga.

COOK—The friends and relatives of Mr. and Mrs. Walter Thomas Cook, Miss Nell Elizabeth Cook, of Siloam, are invited to attend funeral services of **Mr. Walter Thomas Cook** at the Siloam Methodist Church Tuesday, Nov. 28, 1950, at 2:30 p. m., Rev. Edward Cadle officiating. Interment in Siloam Cemetery. J. H. McCommons Funeral Home, Greensboro, Ga.

SPRING HILL
H. M. Patterson & Son

CUMMING—The friends and relatives of Mr. and Mrs. Erle M. Cumming, Decatur; Mr. and Mrs. George Mathis, Parris Island, S. C.; Mr. and Mrs. J. C. Oliff, Metter, Ga.; Mr. and Mrs. Britt S. Cumming, Miss Marcelene Cumming, Mrs. Richard Connor, all of Savannah; Menzana Mathis, Byron Mathis, all of Parris Island; Mike Oliff, Metter, are invited to attend the funeral of **Mr. Erle M. Cumming** Tuesday, Nov. 28, 1950, at 11:30 o'clock at Spring Hill. Dr. Herman L. Turner officiating. The pallbearers will be: Mr. M. G. Beall, Mr. F. A. Hansen, Mr. C. H. Hardman, Mr. R. M. Hearn, Mr. J. C. Smith, Mr. D. B. Thomas, Mr. J. F. Nutting. The remains will be taken to Augusta for interment.

JOHNSON, Mrs. W. D. (Ethel), of 1287 Lanier Boulevard, N. E., died Nov. 26, 1950. Surviving are her husband, daughter, Mrs. Fern Maynard, Hobbs, N. M.; sisters, Mrs. A. E. McLean, Georgetown, Texas; Mrs. Jept Duncan, Dallas; brothers, Mr. Carroll Middick, Copperas Cove, Texas; Dr. Ruel Middick, New Orleans; several grandchildren, nieces and nephews. The remains were taken to Copperas Cove for funeral services and interment.

McBRIDE—The friends and relatives of Miss Juliet McBride, Mr. and Mrs. John Burtker, Chicago; Mr. and Mrs. John Langley McBride, Miami; Mr. and Mrs. E. H. McBride, Ingram, Texas, are invited to attend the funeral of **Miss Juliet McBride** Tuesday, Nov. 28, 1950, at 10:30 o'clock at Spring Hill, Dr. William V. Gardner officiating. Interment, West View.

BREWER, Mr. John C., of 645 Evelyn Place, N. W., died. Surviving are his wife, daughters, Miss Shirley Ann Brewer, Miss Janie Ruth Brewer; son, Mr. Charles F. Brewer; sisters, Mrs. L. H. Phillips, Mrs. S. H. Henderson, Fairburn; Mrs. W. A. Thompson and Mrs. Sam Head, both of Douglasville; brother, Mr. George E. Brewer; several nieces and nephews.

LANE—The friends and relatives of Mrs. Mary Melson Lane, Atlanta; Mr. and Mrs. Edward D. Lane, New York, are invited to attend the funeral of **Mrs. Mary Melson Lane** Tuesday, Nov. 28, 1950, at 2 o'clock at the interment in Newnan, Ga., Dr. R. J. Kerr officiating.

PAINE—Mrs. Alice T., of 421 Boulevard, N. E., died Nov. 27, 1950. Surviving are her daughter, Mrs. Jean Parsons, Port Hueneme, Cal.; son, Dr. James Paine, Richmond, Va.

AWTRY & LOWNDES
FUNERAL DIRECTORS
Free Parking—Ambulance WA. 7066-67

COLLEGE PARK CEMETERY
BEAUTIFUL LOTS
Reasonably Priced — Easy Terms
Serving Greater Atlanta Since 1890
CA. 0664

FUNERAL NOTICES

BROWN — The friends and relatives of Mr. James Leon Brown, Chattanooga; Mr. Jerry Brown, Marietta; Mr. and Mrs. James Homer Brown, Mr. and Mrs. E. L. Majors, Marietta; Mr. and Mrs. McClure Brown, Dayton, Tenn.; Mr. and Mrs. George L. Brown, Marietta; Mr. Creal Brown, Idaho City, Idaho; are invited to attend the funeral of **Mr. James Leon Brown** this (Tuesday) afternoon at 2:30 o'clock from the New Hope Church, Paulding County, Rev. Lee Wright, Rev. Price Turner and Rev. Herbert Brown officiating. Interment in the New Hope Cemetery. The following gentlemen will serve as pallbearers and are requested to please meet at 111 Campbell Hill St. at 1 p. m., Messrs. J. C. Wallace, Leonard Pace, Herman Brown, Bill McTyre, Claude Cook and Harvey Kemp. Mayes Ward & Company, Marietta.

HADAWAY—Mr. Irvin B. Hadaway, age 63, died Monday, Nov. 27, 1950. He is survived by one daughter, Mrs. Fred Cole, of Austell; one son, Mr. George Hadaway, of Acworth; one grandson, Michael Hadaway, of Acworth; two sisters, Mrs. T. W. Wyatt, of Kennesaw; Mrs. T. F. Williams, of Marietta; two brothers, Mr. O. N. Hadaway of Acworth, Mr. Elwell Hadaway of Dalton. Funeral services will be held Tuesday at 2 p. m. from the Acworth Methodist Church, the Rev. Oscar Green and the Rev. R. P. Seagers officiating. The body will lie in state at the church from 1 o'clock until hour of funeral. Interment in Liberty Hill Cemetery. Collins Funeral Home, Acworth.

BENTON—Mrs. Willa Bowman Benton, age 58, wife of G. C. Benton, died at her home in Boynton, Ga., Saturday night. Surviving are husband: four daughters, Mrs. Clifford F. Williams, Mrs. John S. Miller Jr., Rossville, Ga.; Mrs. Grady C. Warren, Liberty, S. C., and Miss Lyda Benton, Boynton, Ga.; four sons, Lewis and Roy C. Benton, Hixson, Tenn.; Clarence E. Benton, Ft. Bragg, N. C., and Paul J. Benton, Boynton, Ga. Funeral services will be held at 1:30 o'clock Tuesday afternoon at Boynton Baptist Church, the Rev. James Harris officiating. Interment in New Boynton Cemetery. The body is at the residence. Arrangements by J. Avery Bryan Co., Chattanooga, Tennessee.

GEORGE—Friends and relatives of Mr. and Mrs. Isaac W. George, Mr. and Mrs. Ed George, Mr. and Mrs. Henry George, Mr. and Mrs. A. C. Benton, Mr. and Mrs. F. O. Roddy, Mr. and Mrs. S. R. McDade and Mr. and Mrs. F. D. Poole Jr. are invited to attend the funeral of **Mr. Isaac W. George** Tuesday afternoon at 2:30 from the Willingham Drive Baptist Church. Rev. Hoke Sewell and Rev. T. G. Hughes will officiate. Interment Hillcrest. Pallbearers selected please meet at the chapel of Paul T. Donehoo's at 2 o'clock.

CRESPO, Mr. Charles S. Crespo died Monday afternoon at the residence, 119 Hurt St., N. E., in the fifty-fifth year of his age. He is survived by his wife; one son, Mr. Charles S. Crespo, Jr.; two brothers, Messrs. F. L. and F. H. Crespo; two grandchildren, Carey Allen Crespo and Charlene Sandra Crespo. Funeral arrangements will be announced later by J. Austin Dillon Co.

STOVALL—The friends and relatives of Mr. and Mrs. William Fears Stovall, Mrs. Dorothy Geneva Maddox, Mr. Lon Stovall, Mr. and Mrs. Tom Ayers, all of Atlanta; Mrs. Cleo Ayers, of Carnesville, Georgia, and the grandchildren are invited to attend the funeral of **Mr. William Fears Stovall** Tuesday at 11 o'clock from the chapel, the Rev. J. C. Arwood officiating. Interment, Nail's Creek Baptist Churchyard, Homer, Georgia. Awtry and Lowndes.

Acknowledgement Cards
Engraved Promptly—Samples Sent
J. P. Stevens Engraving Co.
WAlnut 6870 110 Peachtree St.

MURRAY
The Florist
EAST POINT
CA. 2522 · 0646 ALL HOURS

Child in Marietta Dies of Diphtheria

MARIETTA, Nov. 27—Brenda Ann Ledbetter, infant daughter of Mr. and Mrs. Ralph Ledbetter, died Monday at the residence. Death was attributed to diphtheria.

Graveside rites will be conducted Tuesday morning at 11 o'clock in the Mount Bethel Cemetery, with the Rev. Harold Tettitt officiating. Besides her parents, the infant is survived by her maternal grandparents, Mr. and Mrs. Luther Murphy, of Blairsville.

MORTUARY

WILLIAM FEARS STOVALL

Funeral services for William Fears Stovall, 58, of 393 Richards St., N. W., who died Sunday night in a local hospital, will be held at 11 a. m. Tuesday in the chapel of Awtry & Lowndes. The Rev. J. C. Arwood will officiate and burial will be in Nails Creek Baptist churchyard in Homer.

FUNERAL NOTICES

BLACK—The friends and relatives of Mrs. Joseph J. Black, Mr. and Mrs. John J. Lyons, Marietta; Mrs. Hattie B. Hester, Washington, D. C.; Mrs. George Griffin and family, Mr. Joseph Black, III, Mr. Edgar C. Gurley, Marietta; Miss Sarah Lee Hester and Miss Joanne Hester, Washington, D. C., are invited to attend the funeral of **Mrs. Florrie Cooper Black** Wednesday morning at 11 o'clock from the chapel of Mayes Ward & Co., Rev. R. P. Segars officiating. Interment in the City Cemetery. The following gentlemen will serve as pallbearers and are requested to please meet at the chapel at 10:45 a. m.: Messrs. Ed Covington, Joe Covington, Charlie Gifford, Jordan Black, Sidney Pace and Charles Wyatt. Mayes Ward & Co., Marietta, Ga.

BRACKETT—Friends and relatives of Mrs. A. L. Brackett, Sgt. and Mrs. M. E. Stephenson, Mr. and Mrs. R. W. Brackett, Mrs. Odie Ford, Mr. and Mrs. Sam Rawlins, Mr. and Mrs. Ray Graham, Mrs. Willie Merrick, Mr. and Mrs. Elbert Radford, Mr. D. L. Rowe, Mr. C. S. Rowe, Mr. and Mrs. L. W. Rowe, Mr. and Mrs. T. R. Rowe, Mr. and Mrs. R. T. Rowe, Mr. and Mrs. L. J. Rowe, Mr. D. H. Rowe, two grandchildren, several nieces and nephews are invited to attend the funeral services of **Mrs. A. L. Brackett** Wednesday afternoon at 2 o'clock from the chapel of Barrett Funeral Home. Pallbearers selected please meet at the chapel at 1:45. Minister Luther A. Atkinson will officiate. Interment, West View Cemetery.

POISSON — The friends of Mr. and Mrs. Emile J. Poisson, Emile Joey Poisson, Mrs. Edward Poisson and Mrs. H. D. Swain are invited to attend the funeral of **Delores Poisson**, the little daughter of Mr. and Mrs. Emile J. Poisson, Tuesday, Nov. 28, 1950, at 2 p. m. from the graveside in Greenwood Cemetery. Father Joseph R. Smith will officiate. J. Austin Dillon Company.

SUMMERALL — The friends of Mr. and Mrs. Harrison Edgar Summerall, Mr. and Mrs. Hubert Summerall, Mr. and Mrs. Oscar Summerall, Mr. and Mrs. L. E. Bolt, of Seneca, S. C., are invited to attend the funeral of **Mr. Harrison Edgar Summerall** Wednesday afternoon at 2:30 o'clock from Dillon's Chapel. Interment, Greenwood Cemetery. J. Austin Dillon Co., funeral directors.

PEARSON — Friends and relatives of Mrs. Edd (Nettie R.) Pearson, Mr. and Mrs. Holland Pearson, Miss Winnie Pearson, Mr. and Mrs. Clyde Smith, Mr. and Mrs. Jack Howard, all of Canton, Ga., are invited to attend the funeral of **Mrs. Edd (Nettie R.) Pearson** today (Tuesday) at 3 p. m. from Old Hightower Baptist Church. Interment, churchyard. Jones Funeral Home, Canton, Ga.

CARD OF THANKS

I wish to thank our many friends and neighbors for their kindness and sympathy during the illness and death of my husband, Mr. J. K. Thrower; also for the many beautiful flowers.

MRS. LULA THROWER, Wife.

IN MEMORIAM

In loving memory of our dear wife and mother, Mrs. James P. Doren, who passed away twelve years ago today, Nov. 28, 1938.

Gone but not forgotten.

MR. J. P. DOREN AND DAUGHTERS.

Everlasting MONUMENTS
Visit OUR NEW DISPLAY
479 MARIETTA ST., N. W.
ROBERTS MARBLE CO.
of ATLANTA AL. 0662

Georgians Win 6 of 30 4-H Awards In National Competition at Chicago

CHICAGO, Nov. 27—(AP)—Six Georgia youths outshone 4-H Club members from all over the nation at the 4-H National Congress here this week.

The Georgia youths have already snatched six of the 30 national awards being made. The division winners are: Bubber Pippin, 16, Albany, meat animal activity; Joy Lewis, Thomas County, leadership; Grady Torrance, Indian Island, soil conservation; Lynn Ogden, 16, Augusta, forestry; Lila Anne Jones, Dallas, clothing; and Lee Lee Wheeler, White Plains, home improvement.

All winning 4-H'ers will receive $300 college scholarships, gifts of their sponsoring groups.

Around 30 Georgia 4-H members are here for the 29th annual national event, along with 1,200 others from throughout the country.

Bubber Pippin has been making a name for himself in Georgia livestock shows since his calf walked away with the Reserve Grand Championship in 1943 when Bubber was only nine years old.

Last year, he won two Grand Championships awards, first in showmanship and grooming at one show and third in another, the Reserve Grand Championship at Moultrie and tied for first in judging in that show.

Grady Torrance, the soil conservation winner, is the only member of the Baldwin County's Agricultural Program Planning Committee under 21 years old.

He and his soil conservation project went to work on his family's farm, making for a better balanced cropping plan, and resulting in many changes around the farm.

Lynn Ogden won his forestry award on the strength of his interest in trees and his work with them.

Lynn has planted 5,000 Georgia pine seedlings, one of many improvements he's made since forestry became his hobby.

On the other hand, the woman's place is in the home, as Lila Anne Jones and Lee Lee Wheeler will tell you.

Lila Anne, because she has made 149 garments and remodeled 16 during her seven years of work on her 4-H project; and Lee Lee because she has completely remodeled a bedroom, guest room and nursery in the more than 100-year-old family home.

Lila Anne plans her own wardrobe twice a year, remodeling what can be fixed and carefully figuring out what additional clothes are needed to complete the wardrobe. The she sews them herself.

Lee Lee turned an upstairs "overflow" room into a guest room, and a downstairs small room into a bedroom, then later into a nursery. Her remodeling means painting, papering, sewing, refinishing furniture, sanding floors, covering chairs, and a careful choice of colors and arrangement.

All of Georgia's winners are interested in other 4-H projects and all of them were State winners before coming to the national competition. Eddie Folds, Hancock County, was honored at a dinner for being Georgia field crops winner.

Firemen Kept On the Run

A series of calls kept fire fighting equipment running Monday, but policemen said none of the fires was serious.

On overheated oil stove caused a blaze in the home of James McTerry at 406 Bush St., N. W. Fire destroyed a garage in the rear of a home at 790 Clemont Drive, N. E., occupied by Mrs. E. F. Fleming.

Fire in a sofa in the living room at 941 Northern Ave., S. E., evidently started from a cigarette accidentally dropped, Ptl. G. T. Bennett and Ptl. C. T. Dopson said. The occupants left a short time before the fire was discovered.

A fire at 1777 McLendon Ave., N. E., was started by a dog dragging a small rug over a floor furnace, Ptl. C. Chafin and Ptl. P. T. Giles reported. Jerry O'Brien, the occupant, said the damage was slight.

FUNERAL NOTICES

Anderson, Mr. J. W.
Benton, Mrs. Willa Bowman
Black, Mrs. Florrie Cooper
Brackett, Mrs. A. L.
Brewer, Mr. John C.
Brown, Mr. James Leon
Cook, Mr. Walter Thomas
Crespo, Mr. Charles S.
Cumming, Mr. Erle M.
Dern, Mr. John Sherman
George, Isaac W.
Hadaway, Mr. Irvin B.
Johnson, Mrs. W. D. (Ethel)
Lane, Mrs. Mary Melson
Lowe, Mrs. Nellie Langford
McBride, Miss Juliet
Paine, Mrs. Alice T.
Pearson, Mrs. Edd (Nettie R.)
Poisson, Delores
Stovall, William Fears
Summerall, Mr. Harrison Edgar
Vincent, Mrs. C. L.

VINCENT — Funeral services for **Mrs. C. L. Vincent** will be held this (Tuesday) afternoon at 2:30 from the Pleasant Hill Baptist Church, Rev. Toombs McGaughey and Rev. C. L. Wright will officiate. Interment churchyard. Gentlemen selected to serve as pallbearers will please assemble at the residence at 2:15. Howard L. Carmichael & Sons.

ANDERSON—Funeral services for **Mr. J. W. Anderson** will be conducted this (Tuesday) morning at 11 o'clock at the Scottdale Baptist Church. Rev. Robert Ellis, Rev. Frank Clay and Rev. J. W. Fields will officiate. Interment in Pleasant Hill Cemetery. A. S. Turner & Sons.

DERN—Funeral services for **Mr. John Sherman Dern** will be conducted this (Tuesday) afternoon at 2 o'clock at Trinity Chapel. Rev. Harry P. Wooten will officiate. Interment in Fellowship Cemetery. A. S. Turner & Sons.

LEGAL NOTICES

ADVERTISEMENT FOR BIDS
NOTICE TO BIDDERS:

Sealed proposals will be received by the Georgia Ports Authority, at the office of the General Manager in Savannah, Georgia, up to 10:00 o'clock a. m., Eastern Standard Time, December 14, 1950, and immediately thereafter publicly opened and read, for the furnishing of labor, materials and equipment entering into the construction of a reinforced concrete wharf with bulkheads, fender system and other appurtenances to be located at Savannah, Georgia. No extension of the bidding period will be made. Complete plans, specifications and contract documents will be open for inspection in the Office of the General Manager, Georgia Ports Authority, Savannah, Georgia, in the Office of the Georgia Ports Authority, Atlanta, Georgia, in the Office of Robert and Company, Inc., Architects and Engineers, 96 Poplar St., N. W., Atlanta, Georgia, in the Office of the Atlanta Builders Exchange, Atlanta, Georgia, or they may be obtained by those qualified, and who will make a bid, upon application to Robert and Company, Inc., Architects and Engineers, 96 Poplar Street, N. W., Atlanta, Georgia, accompanied by a deposit of Twenty-Five ($25.00) Dollars in cash or a certified check. The full deposit will be returned to those submitting a bona fide proposal provided the plans and specifications are returned to the Engineers in good condition within five (5) days after the date set for receiving bids. The deposit, less the actual cost of printing and mailing, will be refunded to those not submitting a bona fide proposal, provided the plans and specifications are returned to the Engineers in good condition within five (5) days after the date set for receiving bids. Bidding Contractors will be furnished additional sets of plans and specifications upon application to the Engineers accompanied by the required deposit for each additional set requested. The amount of the total deposits for additional sets, less the actual cost of printing and mailing, will be refunded, provided the plans and specifications are returned to the Engineers in good condition within five (5) days after the date set for receiving bids.

The work will require approximately 2,050 feet by 79 feet wide concrete deck supported by precast concrete piling with steel sheet pile bulkhead at rear, or (as an alternate) approximately 2,050 feet by 47 feet wide concrete deck supported by cellular steel sheet pile bulkhead together with fender system, tracks for apron and other appurtenances.

Each proposal shall be accompanied by a cash deposit, certified check or acceptable bid bond in an amount not less than 5% of the proposal, said deposit, check or bond to be retained by the Owner as liquidated damages in the event of failure of the successful bidder to execute contract and give satisfactory surety within ten (10) days after the award of the contract. A performance and payment bond will be required in an amount equal to 100% of the contract price. No bid may be withdrawn for a period of thirty (30) days after the date of opening.

Payments will be made on the basis of ninety (90%) percent of monthly estimates, and final payment made after completion and acceptance of the work.

The Owner reserves the right to reject any or all bids and to waive informalities.

GEORGIA PORTS AUTHORITY.
By J. D. ROBINSON, JR.,
Chairman.

OBITUARY

Erle M. Cumming

Funeral services for Erle M. Cumming, who died unexpectedly Sunday at his residence, 635 Twin Oaks Dr., Decatur, will be held at 11:30 a. m. Tuesday at Spring Hill. Dr. Herman L. Turner will officiate and burial will be in Augusta.

Mr. Cumming was sales correspondent in the Atlanta office of the National Carbon Company. A native of Texas, he grew up in Statesboro and had lived here 30 years. He was a member of Covenant Presbyterian Church.

Surviving are his wife; two sisters, Mrs. George Mathis of Parris Island, S. C., and Mrs. J. C. Oliff of Metter; a brother, Britt S. Cumming of Savannah, and several nieces and nephews.

Mrs. M. T. Wootten

Mrs. Minnie Tripod Wootten, a former Atlantan, died recently at her home in Orlando, Fla. Burial was in Orlando.

Surviving are two daughters, Mrs. Edward Walker of Crossville, Tenn., and Mrs. Forrest Young of Orlando; a sister, Mrs. Pauline Game of St. Petersburg, Fla.; one grandson and several nieces and nephews.

Isaac W. George

Funeral services for Isaac W. George, retired basket salesman who died Sunday at his residence, 427 Farris Ave., East Point, will be held at 2:30 p. m. Tuesday at the Willingham Drive Baptist Church. The Rev. Hoke Sewell and the Rev. T. G. Hughes will officiate. Burial will be in Hill Crest Cemetery.

Survivors include his wife; four daughters, Mrs. A. C. Benton, Mrs. F. O. Roddy and Mrs. S. R. McDade, all of East Point, and Mrs. F. D. Poole, Jr., of Hapeville; two sons, Ed George of Newnan and Henry George of East Point; several grandchildren and two great-grandchildren.

Mrs. Alice T. Paine

Mrs. Alice T. Paine, of 421 Boulevard, N. E., died Monday in a private hospital.

Funeral arrangements will be announced by H. M. Patterson & Son.

Surviving are a daughter, Mrs. Jean Parsons, of Port Hueneme, Calif., and a son, Dr. James Paine, of Richmond, Va.

Mrs. Mary M. Lane

Mrs. Mary Melson Lane, 91, of 617 Kennesaw Ave., N. E., died Monday in a private hospital after a month's illness.

Graveside funeral services will be held at 2 p. m. Tuesday in Newnan.

Mrs. Lane was the widow of J. H. Lane who was for many years an Atlanta real estate agent. The daughter of the Rev. J. Warren Melson, she was born in Newnan but had lived here nearly 60 years. She was a member of the First Methodist Church.

Surviving is a son, Edward D. Lane, of New York City.

Mrs. Allen Dupree

Mrs. Allen Dupree, 68, died Monday night at her residence, 410 W. Forest Ave., East Point.

Funeral arrangements will be announced by A. C. Hemperley & Sons.

Mrs. Dupree had lived in East Point 50 years, and was a member of the First Baptist Church there.

Survivors include her husband; a daughter, Mrs. H. P. Holcomb, of Miami Beach, Fla.; a son, Hugh M. Dupree, of Louisville, Ky.; three sisters, Mrs. Emory Freeman, of Whitesburg; Mrs. Newt Porter, of Decatur; and Mrs. Joe Cook, of Jacksonville, Fla.; and a brother, R. R. Ingram, of Atlanta.

H. E. Summerall

Harrison Edgar Summerall, 62, of 508 Capitol Avenue, S. E., died Monday in a private hospital.

Funeral arrangements will be announced by J. Austin Dillon Company.

A native of South Carolina, Mr. Summerall had lived here 36 years and was an employee of the Aiken Construction Company.

Survivors include his wife; a son, Hubert Summerall; a brother, Oscar Summerall, all of Atlanta; and a sister, Mrs. L. E. Bolt, of Seneca, S. C.

Mrs. C. L. Vincent

Funeral services for Mrs. C. L. Vincent, 54, who died Sunday night at her residence near College Park, will be held at 2:30 p. m. Tuesday at Pleasant Hill Baptist Church. The Rev. Toombs McGaughey and the Rev. C. L. Wright will officiate. Burial will be in the churchyard.

Mrs. Vincent is survived by her husband; two daughters, Mrs. C. D. Rickerson and Mrs. H. Leon Dowdy; two sons, James Ira and Frank Lamar Vincent; a brother, W. S. Blount, and four garndchildren.

Charles S. Crespo

Charles S. Crespo, 55, died Monday at his residence, 119 Hurt St., N. E., after a long illness.

Funeral arrangements will be announced by J. Austin Dillon Company.

A retired Civil Service employee, Mr. Crespo was born in Cleveland. He had lived here about 40 years and was a member of the Inman Park Baptist Church.

Surviving are his wife; a son, Charles S. Crespo, Jr.; two brothers, F. L. and F. H. Crespo; and two grandchildren, Carey and Charlene Crespo, all of Atlanta.

Mrs. W. Newton

ATHENS, Nov. 27—Mrs. Winnie Reid Newton, 49, associate registrar of the University of Georgia, died in a local hospital Monday following an illness of two weeks.

Funeral services will be conducted from First Methodist Church Tuesday at 11 a. m., the Rev. J. W. O. McKibben and the Rev. Paul C. Howle officiating. Interment will be in Oconee Hill Cemetery.

Surviving are her husband, Ernest D. Newton, Athens; two Ernest D. Newton, Athens; two daughters, Mrs. Robert L. McMahon, Marietta; Miss Carolyn Newton, Athens; two sons, H. J. Reid and Ernest Newton, Jr., Athens; two sisters, Mrs. Frank Turner, Inglewood, Cal., and Mrs. S. M. Keenem, Detroit, Mich.; five brothers, S. S. Wages, Seattle, Wash.; John Wages, Miami, Fla.; C. C. and J. B. Wages, Phoenix, Ariz.; Bailey Wages, Detroit, Mich.

Mrs. Newton was widely known, having served in the positions of secretary to the University registrar, assistant registrar and associate registrar for many years. She attended school in Athens, Rutledge and in Windsor, Ontario, Canada. She began her work at the University in 1925.

A native Atlantan, she had resided in Athens since 1906.

Mrs. F. B. Carter

Constitution State News Service

LUMPKIN, Nov. 27—Mrs. Floscie Barnum Carter, 83, died Monday at the home of her daughter, Mrs. A. T. Fort, after a long illness.

Funeral services will be held at 3 p. m. Tuesday at the Methodist Church, the Rev. J. E. Snell, Pastor, officiating, assisted by the Rev. C. A. Morrison, of Homerville, and the Rev. J. L. Brown, of Lumpkin. Interment will be in Northside Cemetery.

She is survived by four daughters, Mrs. Fort; Mrs. Lawrence Everhart; Mrs. Augusta Butts and Miss Mary Carter, of Atlanta; two sons, J. B. Carter, of Atlanta, and E. L. Carter, of Albany; one sister, Mrs. L. B. Robinson, and one brother, M. R. Barnum, both of Atlanta. She was the wife of the late Dr. W. P. Carter.

Natives of Lumpkin who have moved to Atlanta to live and work and who formed a "Lumpkin Club," signally honored Mrs. Carter before her death by renaming their group the "Flossie B. Carter Club."

LODGE NOTICES

East Point Council 23, R. & S. M. meets this evening, Nov. 28, at 7:30. Members and companions invited to attend.
FRED T. RANDALL, Ill. M.

Regular convocation of Capitol View Chapter U. D. Royal Arch Masons will be held Tuesday, Nov. 28, 7:30 p. m. at the Capitol View Masonic Temple. The Mark Master and Past Master degrees will be conferred by Bolton Chapter No. 112. Visiting companions invited.
O. E. ACREE, H. P.
C. H. PERKINS, Sec'y.

The regular communication of Jos. C. Greenfield Lodge No. 460, F. & A. M. will be held in the Greenfield Temple at Little Five Points this (Tuesday) evening beginning at 7:30 o'clock. The Degree of Master Mason will be conferred. By order of
JOHN M. MARTIN, W. M.
M. O. SAMS, Sec'y.

Called communication Grant Park 604 this (Tuesday) 7 p. m. E. A. degree. Visitors welcome.
ROBERT S. DENNIS, W. M.
C. N. MIZE, Sec'y.

Called communication of Ben Hill Lodge No. 674, F. & A. M., Ben Hill, at 7:30 p. m. Master's degree. Visitors welcome.
JOHN R. HARPER, W. M.
HORACE M. AUSTIN, Sec'y.

The regular communication of Adamsville Lodge No. 171, F. & A. M. will be held at 7:30 p. m. this evening. By order of
J. T. ROBERTS, W. M.
L. E. FAIN, Sec'y.

STATE DEATHS

Mrs. Charles E. Tribble, 72, Macon, Nov. 26, of burns. Rites at 11 a. m. Tuesday at Forsyth.

Randall C. Theus, 28, in Honolulu. Native of Reynolds, former resident of Macon County.

Walter T. Cook, 36, Greensboro, Nov. 26. Rites at 2:30 Tuesday at Siloam Methodist Church.

TB Nursing Study Planned

Tuberculosis, the nation's number seven killer, will soon find a better educated foe in Georgia.

Thirty nurses, all of whom are in a position to teach other nurses, will gather at Emory University next Monday to study the care of a tubercular patient, a science not usually taught in nursing schools.

The nurses, coming from hospitals and public health departments all over the state, will be given a two-week workshop on all phases of the dreaded disease.

Miss Jean South, consulting nurse from the National Tuberculosis Association in New York, will direct the course.

Practicing tubercular nurses from veterans' hospitals, and health personnel from Fulton County, DeKalb County and the City of Atlanta will take the visiting nurses on actual cases during the course.

U. S. To Send Ambassador Again to Spain

WASHINGTON, Nov. 27—(AP). Diplomatic officials said Monday that the United States five-year diplomatic snubbing of Spain will be ended next month by the naming of Stanton Griffis as ambassador.

The formal announcement of Griffis' appointment to the long-vacant Madrid post will be made some time in December, they said.

Import Controls Off on Fats, Oils

WASHINGTON, Nov. 27—(AP)—The Government Monday removed import controls from several fats and oil products.

In announcing the action, the Agriculture Department said the controls no longer were needed.

Affected are lard, edible and inedible tallow, oleo oil and stearine, palm oil, fatty acids, soap powder.

World allocation is no longer in effect. Furthermore, the department said, importation of these products would not interfere with present price support programs.

Fats and oil products remaining under import control are butter, peanuts, peanut oil, peanut butter, soy beans and oil, sunflower seed and oil, cotton seed oil, flax seed, flaxseed screenings, linseed oil, combinations and mixtures of animal and vegetable oils and lard compounds.

Aluminum Output To Be Expanded

WASHINGTON, Nov. 27—(U.P.). Kaiser Aluminum & Chemical Corp., one of the nation's "big three" aluminum producers, agreed Monday to expand its production of the war-essential light metal to 250,000 tons a year.

General Services Administration Boss Jess Larson said the Kaiser agreement for 100,000 additional tons makes a total of 279,000 tons of added aluminum production per year in the government's program for defense and stockpiling needs.

Kaiser will begin work immediately on a $70,000,000 expansion plan to supply the added ingots. One or more new plants will be opened in the Southwest, presumably where adequate power facilities can be secured. Exact locations of the plants have not yet been disclosed.

Harris To Talk On Schools' Plight

Political Leader Roy Harris, of Augusta, will address members of the Barkley Forum of Emory University at 7:30 p. m. Thursday in the hospital auditorium.

Harris' topic will be "The Educational Picture in Georgia." A spokesman for the Forum, official student speech organization at Emory, said Harris' talk would be concerned with current legal efforts to end segregation in the common schools of Georgia and what effect it would have on institutions of higher learning.

Alexian Headquarters Moves to Tennessee

CHATTANOOGA, Tenn., Nov. 27—(AP)—World Headquarters of the Alexian Brothers, a Catholic religious order, has been moved to near-by Signal Mountain from Belgium.

Superior General Brother Anthony Wessell and his staff of five consultors moved during the weekend into the Signal Mountain resort operated by the order.

The order operates hospitals and rest homes for men and boys in several U. S. cities and abroad.

Officials said World Headquarters of the organization was in Germany from the time of its founding in the Middle Ages until 1939 when it moved to Belgium to avoid persecution at the hands of Hitler.

Allgood Trial Opens In Superior Court

Robert Pierce Allgood, 39, of 510 Sydney St., Monday went on trial in Fulton Superior Court for murder, charged with the June 11 shooting of his brother's wife.

The accusation says Allgood killed Marie C. Allgood at the Sydney Street address, where both families were living. The shooting allegedly was done with a foreign-make machinegun, commonly known as a "burp gun."

Final arguments will be made Tuesday.

John C. Brewer Found Dead In Truck Cab

The body of a man who had been missing since Nov. 6 was found slumped on the front seat of a pickup truck on County property near Gordon Road Monday.

The man was identified as John Carl Brewer, 42, of 645 Evelyn Pl., N. W.

Mr. Brewer was last seen when he left his place of employment, the Hoffman Repair Shop in Buckhead, according to the missing persons report.

County Detectives L. W. Cooke and J. L. Hopkins said Mr. Brewer apparently died of exhaust fumes. A water hose had been attached to the exhaust pipe, they said, and led into the tightly closed cab through an opening in the floorboard where the brake comes through.

An upholsterer, Mr. Brewer was born in Carroll County and had lived here about 20 years. He was a member of the Fortified Hills Baptist Church.

Funeral arrangements will be announced by H. M. Patterson & Son.

Surviving are his wife; two daughters, Shirley Ann and Janie Ruth Brewer; a son, Charles F. Brewer; four sisters, Mrs. L. H. Phillips, of Atlanta; Mrs. S. H. Henderson, of Fairburn; Mrs. W. A. Thompson and Mrs. Sam Head, both of Douglasville; a brother, George E. Head, of Atlanta; several nieces and nephews.

FOR JOURNAL-CONSTITUTION WANT ADS
Just Spell "W-A-N-T-A-D" (WA. 6823) on Your Dial

TRANSIENT WORD RATES
1 time Daily (both papers) or Sunday .... 10c per word
3 times consecutively, Daily (both papers) or Sunday .... 9c per word
7 times consecutively, Daily (both papers) and Sunday .... 8c per word
(10% Discount for Cash)
Minimum ad accepted 10 words.

COMMERCIAL LINE RATES
1 time Sunday .... 58c per line
1 time Daily .... 57c per line
3 consecutive times (each day) .... 50c per line
7 consecutive times (each day) .... 45c per line
30 consecutive times (each day) .... 41c per line
(10% Discount for Cash)
Minimum ad accepted, two lines.

GENERAL WANT AD RATES
Sunday .... 90c per line
Daily .... 85c per line
(2% Cash Discount)
Minimum ad accepted, two lines.
DAILY—All want ads appear in both the daily Constitution (morning) and daily Journal (evening) in consecutive issues of morning and evening and shall be measured and billed as a single advertisement.

WHEN CANCELING A WANT AD—
Be certain to ask for your cancellation number. This is your record and it is important that you have it in the event of any misunderstanding or adjustment.

ERRORS
Errors in classified advertising should be reported immediately, as the Journal-Constitution will not be responsible for more than one incorrect insertion.

DEADLINES
Monday—1 p. m. Saturday. Tuesday through Saturday—6 p. m. previous day. Sunday—6 p. m. Friday for early mail editions. 12:00 noon Saturday for final home edition.
Office hours are 8 a. m. to 6 p. m. Monday through Saturday.
Spell "WANT AD" on your dial
PHONE WA. 6823

ANNOUNCEMENTS

Cemetery Lots and Crypts 6
CHOICE four-grave lots. West View Cemetery facing mausoleum. Sell below price value. AMherst 7130.
FOUR CRYPTS — 186-86½-B and 678-78½-A, near chapel. EVergreen 2959.

Truck Transportation 10
LARGE modern de luxe furniture coaches to and from N. Y., Washington, Charlotte, Jacksonville, Miami, Tampa, New Orleans and other points. Lowest interstate rates, excellent storage facilities. WA. 6795. SUDDATH MOVING AND STORAGE CO.

Lost and Found 11
WILL party who found small leather folder return same with papers to address within or to 1600 22 Marietta St. Building or call WAlnut 1693, day; HEmlock 6867-J nights. You may keep money. Katherine Carroll.
LOST—Lady's brown billfold with identification; downtown Atlanta; also lady's topaz ring; Avondale Estate vicinity. Reward. EVergreen 1771, or DEarborn 1554.
STRAYED—Saturday night vicinity Brookwood Hills, Boston Bull female "Boots" with collar and tag 7646. Reward. VErnon 5814.
STRAYED—Brown and white male dog from 338 Corput Street, Northwest. Reward. Call Kinley Cummings, MAin 2743.
LOST—Picked up by mistake. Jacobs cashier counter. West End. brown billfold. Return to pharmacist.
LOST—Small brown horse in Center Hill vicinity. If found call BElmont 4535.
STRAYED—Large German shepherd; Club Drive section; children's pet. CH. 2827.
LOST—One tool box containing radio tubes and equipment. Reward. DIxie 1629.
FOUND—Cocker Spaniel. Morningside section. Call ATwood 6531 and identify.
LOST—Black overnight bag on Emory trolley. Call CAlhoun 2287.

Nurseries and Baby Sitters 12
Hollywood Day Nursery
CHILDREN of all ages accepted. Licensed. By day or week. Transp. fur. BE 4849.
NURSERY—DAY OR NIGHT
ALL ages. For information, call MAin 1233. 252 Flat Shoals Ave., S. E.
KIDDIE KOLLEGE
LICENSED day nursery. Transportation furnished. BElmont 6782.
WILL give excellent full-time care in my home to infant under 6 months. EXchange 3532.
FIRST-CLASS trained teacher, license. Grade A., transportation. DIxie 5596.
MOTHER GOOSE NURSERY — Licensed trans., large fenced yard. WA. 7470.
WILL care for small children in home near Chevrolet plant. MAin 0182.
MOTHERS—Loving care given children in my home. AMherst 6311.
BOARD—Day care or by hour. Private home. CYpress 6350.
WILL keep your children, day or night. MAin 6504.

Personal 13
MOTOR BLOCKS WELDED
DID your automobile freeze and burst. If so call
AAA WELDING CO.
496 COURTLAND ST.
ALL WORK GUARANTEED
ANNOUNCEMENT
INDEPENDENT Dental Laboratory. Also has a complete artificial eye clinic. Custom-made new-improved, all-plastic eyes. For info., AL. 0649. 37½ Broad, S. W., over Planters Peanut Store between Rich's and viaduct.
MOLER SYSTEM OF COLLEGES
TEACHES BEAUTY CULTURE AND BARBERING
SHORT COURSES QUALIFY
Call or write 34½ Marietta St., AL. 2209
DR. W. W. ALLEN
PUBLIC DENTAL LABORATORY
PLATES, crowns and repairs. 117½ Broad St., at Mitchell. Mail or Call. ½ to 3 hours. MA. 8810. Guaranteed fit.
DOLL clothes made to order, glamorous evening dresses, wedding outfits, ballets, house coats, etc. Samples shown at 1723 Peachtree. ATwood 1537.
DREAM BOOK "Lucky" goods, incense, herbs, oils, candles, spiritualism book and supplies. Hussey's, 115 S. Broad.
FOR SALE—Two football tickets for Tech-Georgia game, Dec. 2nd. Call after 6 p. m., LAmar 4688 or MAin 6988.
WANTED ride to and from Chamblee to vicinity of Capitol. Working hours 8 to 4:30. Phone EXchange 3086.
TWO Tech-Georgia football tickets, 50-yard line. Day, MAin 6942; evenings, EMerson 1128.
CURTAINS laundered and stretched. Organdy a specialty. MAin 4605.
DOLLS repaired, dressed and/ wigged. Reasonable. MAin 6384.
DOLLS dressed, plain or fancy. Material furnished. VErnon 2821.

Business Personals 14
WE PAY YOUR BILLS
No Security—No Co-Signers
DEBT MANAGERS, INC.
523 Grand Theater Bldg. AL. 8856
RENT polishers, sanders, wallpaper steamers. Du Pont Co. 619 Peachtree. VE 6821.
PAY your gas and city water bills here. PAT MURPHEY, INC., P'tree at 13th St.

(COLORED)

COLLIER—Mrs. Fannie Collier, of 1688 Lively St., N. W. (Rockdale Park). The friends and relatives of Mr. and Mrs. C. D. Ingram, Mr. and Mrs. Henry Collier, Mr. and Mrs. Wylie Dawson and family are invited to attend the funeral of **Mrs. Fannie Collier**, Wednesday, Nov. 29, at 2 p. m. from Liberty Chapel A. M. E. Church, The Rock, Ga., the pastor officiating. Interment, churchyard. The remains will lie in state at the residence, 1688 Lively St., N. W. (Rockdale Park) from 5 p. m. until hour of departure. The cortege will leave the residence at 11:30 a. m. Hines Funeral Home, 327 Piedmont Ave., N. E.

WHORTON—Mr. Allen Whorton, of 624 Eighth St., N. W., the husband of Mrs. Viola Woods Whorton, passed at a local hospital Nov. 27. Funeral announced later. Hines Funeral Home, 327 Piedmont Ave., N. E.

CRAWFORD—Mrs. Ella Crawford, of 201 Ashby St., S. W., the widow of the late Rev. D. D. Crawford, died suddenly in New Orleans, La., Nov. 26, 1950. Funeral announcements later. Sellers Bros.

REYNOLDS—Mr. Alfred Reynolds, the husband of Mrs. Annie Reynolds, 722 Parson St., Apt. 242. Hanley's Ashby St. Funeral Home.

BUSSEY—Mr. Willie Bussey, 504 Cedar St., passed recently. Funeral announcement later. George W. Green's Funeral Home.

(COLORED)

HARRIS—Friends and relatives of Mrs. C. M. Gibson, of Greenville, S. C.; Mrs. Flora Young and family, Mr. Monroe Primrose, Mr. and Mrs. Melvin Merriweather, of Chicago, Ill.; Mr. and Mrs. William H. Harris, Mr. and Mrs. James A. Harris and family, Mr. and Mrs. Fred Harris and family, Miss Willie Mae Harris, Miss Cannie Mae Harris, Mr. Charlie Harris, Messrs. Kenneth, Joseph, Clifford and Miss Mary Ellen Harris, children and grandchildren, Mrs. Adline Little and family, Mr. Willie Hart and family are invited to attend the funeral of **Mrs. Cora Harris** tomorrow (Wednesday) at 11 a. m. from our chapel, Rev. R. T. Newbold officiating. Interment, Lincoln Cemetery. Hanley's Ashby St. Funeral Home.

MATTHEWS—Mrs. Hattie J. Matthews, of Hampton, Ga., passed Nov. 24, 1950. Friends and relatives are invited to attend her funeral Tuesday, Nov. 28, at 1 o'clock at Philadelphia Baptist Church, Hampton, Ga., Rev. W. L. Weems officiating, assisted by Rev. A. M. Reeves. Interment, Adams Cemetery, Hampton, Ga. Crockett Funeral Home, Griffin, Ga.

WEEMS—Mrs. Elvira Weems, of Cartersville, passed Nov. 26, after a long illness. Funeral announcement later. Knights & Sons Cartersville, Ga.

FOSTER — Little Barbara Ann Foster, of R-125 Young St., S. E., passed Nov. 27. Funeral announcement later. Haugabrooks Funeral Home.

(COLORED)

ALLEN—Mrs. Mary Allen. Friends and relatives of Mrs. Mary Allen, of 313 N. Conley, College Park, Ga., are invited to attend her funeral Wednesday, Nov. 29, 1950, at 2 p.m. from Ridge Grove A. M. E. Church, Lovejoy, Ga., with the Rev. R. King officiating. Interment, O'Neal Cemetery, Hampton, Ga. Lige Sims Funeral Home.

STROUD—The friends and relatives of Mrs. Leola Stroud, Mrs. Ophelia Payne, Mr. Lois Perry, Mrs. Mary Lou Williams are invited to attend the funeral of **Mrs. Leola Stroud** Wednesday, Nov. 29, at 2 p. m. at Mt. Calvary Baptist Church, Rev. B. J. Johnson officiating. Interment, Lincoln Cemetery. Ivey Bros., morticians.

BELCHER—Mr. Homer Belcher, Jr., of 124-B Bennetts Alley, Decatur, passed suddenly Nov. 27. Funeral announced later. Cooper's Funeral Home, Decatur.

DIXON—Baby Zelma Dixon, of 353 Paynes Ave., N. W., passed Nov. 25, 1950. Funeral will be announced later. Hanley's Ashby Street Funeral Home.

MURRAY—Mr. Tolbert Murray was funeralized at Lincoln Cemetery Monday, Nov. 27, 1950, at 2 p. m. Thornton Funeral Home.

(COLORED)

IN MEMORIAM

In sad but loving memory of our darling mother and grandmother, Mrs. Emma Gaston Collier, who departed this life six years ago today, Nov. 28, 1944.

Sadly missed by
MRS. A. R. SAMPSON, Daughter;
MR. JESSE BELL, Son;
PATRICIA ANN and WILLIAM I. BELL, JR., Grandchildren.

Business Personals 14

LAUNDER and stretch curtains. Will pick up. Exp'd launderers. CY. 2087.

Beauty Aids 15

PERMANENT WAVES, $3.50. ARTISTIC. 8½ AUBURN AVE.

Slip Covers, Draperies, Curtains 18

UPHOLSTERING SLIP COVERING

WILL come to home with samples. I do the whole job. 12 months to pay. Work guaranteed. Ritchie Reupholstering Service. VE. 4128.

SLIP COVERS cut in your home. Expert work. Sofa and 2 chairs (labor cost). Fine selection fabrics. Excel. savings. Upholstering sofa, chair (labor) $37.50. THE FABRIC SHOP, 141 Ala. St. MA. 0712.

SLIPCOVER and drapes, made in your home. Work Guaranteed. WA. 2605. CY. 0450.

SLIPCOVERS, draperies, cornices. Material furnished. Mrs. Gill. RAymond 4822.

SLIP COVERS cut, cover cornices, mat. turn. Drapes, spreads. Evans CR 4444.

SLIPCOVERS fitted in home. Work guaranteed. Mrs. Templeton. CYpress 5362.

SLIPCOVERS cut and made in home. FAirfax 5022. Mrs. Langley.

Good Things to Eat 19

WILL MAKE your home-made cakes, cookies, candies. HEmlock 5719-M.

AUTOMOBILES—

Automobiles for Sale 21

BUICK 1950—Special 2-door sedan, 14,288 miles. Radio, heater. Plastic seat covers. New tires, apple-green paint. Priced only $1,795.
WAGSTAFF MOTOR CO.
730 Peachtree St., N. E. EM. 5051

BUICK '46 Custom sedanette. Radio, heater, seat covers, spotlight. A beautiful ruby maroon with new whiteside tires. In perfect condition for $975. Pay $325 cash and $57.80 per month. See owner at 857 Euclid Ave., N. E., or call MAin 5250, agent.

BUICK — 1940 Special 4-dr. Radio, heater. One-owner car $495
R. S. EVANS MOTORS
285 Spring St., N. W. CY. 6066

BUICK 1949 super convertible. Radio, heater. Good condition. $1,950. Owner. EXchange 4921.

BUICK—Special, 1950 2-door sedan. $1,550. CRescent 9905.

CADILLAC 1946 "62" 4-door. Original owner, complete equipment. Looks like new Cadillac and is in perfect condition. Best offer over $2,000. Allen. No trade. CR. 3536. CR. 1119.

CHEVROLET 1939 2-door Master, newly painted. New seat covers, perfect motor. Really a nice one. Only $395
HAPEVILLE AUTOMOBILE CO
3418 STEWART AVE. CA. 2191

CHEVROLET '42 Master De Luxe 2-dr. Perfect cond. throughout. $895.
HAPEVILLE AUTOMOBILE CO.
3418 STEWART AVE. CA. 2191

CHEVROLET 1950 — Sacrifice. Styleline 2-door de luxe. White wall tires, radio, seat covers. 3,000 miles. Trade for cheaper car or sell for $1,650. DIxie 3709—868 Ormewood Ave., S. E.

CHEVROLET 1949—2-dr. Fleetline de luxe. 7,000 actual miles $1,325
EQUITABLE CREDIT CORP.
400 Auburn—Corner of Jackson
LA. 4747

CHEVROLET — 1940 coupe. Radio, heater $395
R. S. EVANS MOTORS
285 Spring St., N. W. CY. 6066

CHEVROLET—1950 Styleline de luxe, 2-dr. Low mileage $1,395
R. S. EVANS MOTORS
285 Spring St., N. W. CY. 6066

CHEVROLET 1949—Two-tone, 18,000 miles. Give me $600 and take up notes. Bal. $700. New tires, radio and heater. Clean. Call Chamblee 4710.

CHEVROLET '42 Fleetline. A-1 condition. New tires, radio, heater. My equity for $100 and assume notes $37.40 for 11 months. CAlhoun 6115.

CHEV. '33 4-door, $45; '42 Willys 4-door, $150; '42 Ford station wag., $175; '42 Chev. sed. del., $295. MA. 2741. 1165 Pryor St., S. W.

CHEVROLET '49 Fleetline 4-dr. sedan. Heater, radio. One-owner car. Excellent cond., $1,295. 942 P'tree, near 10th. VE. 4736, dlr.

CHEVROLET '50 Fleetline de luxe club coupe. Only driven 305 miles. Good discount. Terms or trade. DIxie 1679.

CHEVROLET—1938 2-door de luxe. Radio, heater. Good condition. Private owner. $275. RAymond 6957.

CHEVROLET 1949 Fleetline. Radio, heater, low miles. $1,250 cash. Owner. HEmlock 3431-J.

CHEVROLET '41 CLUB COUPE, R&H, $325
CREAM PUFF "CHRIS." DLR., FA. 5858

CHEVROLET '41 club coupe, good condition. $100 down. AMherst 6890.

CHEVROLET '38 coupe; sell or trade. Fair shape. WAlnut 1502.

CHRYSLER—1949 Chrysler 4-door Royal. Just say this one word to yourself, CHRYSLER, and listen to it. Doesn't that make you want to own one? Of course it does. This car is a beautiful black, just the color you want. New condition, new tires for winter driving. This is yours for $1,495. Ask for MATT MATTHEWS at
VICTORY MOTORS, INC.
352 Spring St., N. W. WA. 2505

CHRYSLER — 1946 Windsor, 4-dr. Green finish. Radio, heater $995
R. S. EVANS MOTORS
285 Spring St., N. W. CY. 6066

DE SOTO 1950 Custom 4-dr. demonstrator, practically new. Can sell with new warranty. A beautiful color, with all extras. Can give long trade on this car. Call Tommy Thompson, CA. 8993.
McCLELLAND-JACKSON CO.
"YOUR DE SOTO-PLYMOUTH DEALER"
500 N. MAIN—EAST POINT

DE SOTO 1950 Custom 4-door. Practically new. Still has new-car guarantee. Can give very liberal trade and terms. Call Bob Fowler, CR. 8657 or CA. 6694.
"Your De Soto-Plymouth Dealer"
McCLELLAN-JACKSON CO.
500 N. MAIN EAST POINT

DODGE 1949 2-door. You can buy this car for $1,195. And you can believe this Robert Ripley's "Believe It or Not" for our prices in this Big Sale are hard to believe but it's true. Only $1,195 for a '49 Dodge. This car isn't new. You can't buy a new car for this price but you can get something that is next to new. Call BUCK MILLER at the Price-Busting Sale where the flags are flying. VE. 8179 or CR. 0244.
VICTORY MOTORS
639 W. Peachtree

DODGE 1948 Custom 4-door sedan. Original blue finish, radio, and heater. This is a low-mileage, one-owner car. Don't fail to see and drive this one. Only $1,095
Gouldman-Taber Pontiac
161 Ivy St., N. E. CY. 7368

DODGE — 1948 Custom 4-dr. sedan. Very clean $995
FORREST MOTORS
90 Forrest Ave., N. E.—VE. 8871-2

DODGE '47 4-dr. custom sedan. Original black paint, whitewall tires, heater. One-owner car. Excellent cond., $975. 942 P'tree near 10th. VE. 4736, drl.

FORD—1947 Ford convertible. Only $995 at Victory's Price Bargain Sale. Beautiful jet black finish that shines like a million dollars. Has new top, radio, heater, seat covers and other accessories, including white wall tires. All I ask is that you see and compare this wonderful little car. Call JOE CASTLEBERRY at VE. 8179 or see me at the lot where the flags are flying and the prices are busted to a new low.
VICTORY MOTORS, INC.
639 West P'tree St. VE. 8179

FORD V-8, 1946. This car is in good mechanical condition and has one of our new baked enamel paint jobs on it. See it at our lot and test it out to your satisfaction and you will agree that you are getting a lot of car for the very low price of $795, with only $265 down if you decide to finance it. This is just one of many good buys we have on our lot. HAROLD HUEY.
VICTORY MOTORS, INC.
352 Spring St., N. W. WAlnut 2505

FORD 1949 "8" Fordor sedan. 13,000 actual miles, heater, seat covers. Car like new throughout. Will give OK guarantee $1,395
"THE OLD RELIABLE"
JOHN SMITH COMPANY
Chevrolet Dealers
Established 1869
530-40 W. P'tree St., N. W. EM. 5661

FORD '39 2-dr., black, good tires, seat covers, clean, nice $395
HAPEVILLE AUTOMOBILE CO.
3418 STEWART AVE. CA. 2191

FORD—1947 super de luxe Tudor, green finish with radio, heater. Will sell this car for $850 and will finance it for ⅓ down and the rest in 15 months. Call DOC BARTON.
VICTORY MOTORS, INC.
352 Spring St., N. W. WA. 2505

FORD 1949 Custom Club Coupe. Good condition. $1,195.
PAY ⅓ DOWN, BAL. 15 EQUAL NOTES
649 W. Peachtree, N. E. VE. 6692

FORD—1949 de luxe Tudor. Heater. Very clean car $1,095
R. S. EVANS MOTORS
285 Spring St., N. W. CY. 6066

FORD 1946 club coupe. Will sell for balance of contract. A real buy at $795. See at 1325 Bankhead Ave. Call Gazaway. AT. 1653. Agent.

FORD—'39 Standard Coupe. Needs paint. $350. Atlanta Truck & Tractor Co. 963 10th St., N. W.

FORD—'40 Tudor sedan. $245. Terms, trade. Delta Loan Corp. 333 Whitehall St., S. W.

FORD 1949 station wagon, fully equipped, almost new. $1,495. Southern Chevrolet, Inc., CR. 6414.

FORD 1948 English. Radio. Perfect condition. 12,000 miles. Sacrifice. DEarborn 0113.

FORD—'39 4-dr. sedan, $195. Terms, trade. Delta Loan Corp. 332 Whitehall St., S. W.

FORD, '38 TUDOR "60," CLEAN $195
65 SIMPSON ST., N. W. Dlr. AL. 2577

HUDSON 1947 Super Six. Radio and heater. This car was traded in on a new car; it has good tires and low mileage. We can give you a thirty-day guarantee. You can buy this car for $795 with only $265 down. You can ride in a late model car for an early model car down payment. Call for L. W. Cate at
VICTORY MOTORS, INC.
352 Spring St., N. W. WA. 2505

Automobiles for Sale 21

HUDSON—1948 Hudson Commodore Eight sedan. Radio, heater, seat covers, two-tone blue exterior, near-new white side wall tires. This is a 1948 model which has the appearance of a new model, because Hudson changed their body styles a year earlier than most manufacturers. You can buy this car with a guarantee for only $995. $335 down if you want to finance it. Call for JOE McGEADY at
VICTORY MOTORS, INC.
352 Spring St., N. W. WA. 2505

HUDSON 1950 Commodore "8" 4-dr. sedan. Radio, heater, overdrive, white tires, low mileage. Extra clean, like new. Hudson Decatur Dealer. EV. 1907.

KAISER 1947 4-dr. sedan. Special low price of $595. Pay 1/3 cash and balance on easy terms.
GULF FINANCE CO.
649 W. Peachtree, N. E. VE. 6692

MERCURY '50 club coupe, beautiful light green finish, heater, windshield washer, low mileage. This little car will stand the closest inspection. Will sell or trade. Call Roy Hunt personally, AL. 6080 days; CA. 7355 nights.
EDMUNDS MOTOR CO.

MERCURY 1949 4-door sedan. Just like driving a new car. Has fine radio and heater. Our price makes it a bargain.
DECATUR LINCOLN-MERCURY CO
Near Candler Hotel
218 E. Ponce de Leon, Decatur CR. 6451

MERCURY '49 4-dr., R&H, two-tone green, seat covers. This is a real nice car and ready to go. It's priced to sell or trade on easy terms. Call Howard Bishop, AL. 6080.
EDMUNDS MOTOR CO.

MERCURY, 1950 conv., like new inside and out. R. and H., ww. tires, and other extras to make it nice. You must see this to appreciate a real buy. $1,825. See at 1325 Bankhead Ave. Call Gazaway, AT. 1653, agent.

MERCURY 1950 convertible. Yellow with black top. Red leather upholstering, overdrive, radio, heater, 1,200 actual miles. About $2,250. $550 down, 10 months balance. Private owner. BElmont 2051.

MERCURY—1949 club coupe, blue. Radio, heater. Like new $1,395
R. S. EVANS MOTORS
285 Spring St., N. W. CY. 6066

MERCURY 1947 club coupe. Must see to appreciate. Price $975. Can be seen anytime. 2731 Lacey Circle, Apartment 7, Blair Village, Hapeville.

MERCURY '49, all extras. Must sacrifice for my equity. Purchaser can assume balance or can finance. Call after 6 p. m. CHerokee 6192.

MERCURY 1948 Convertible. $1,195. Ray Carter K-F., Inc., 300 N. Church, East Point, CA. 2807.

NASH—1949 "600" 2-dr. sed. Radio, heater and good tires. This car has a beautiful black finish. I can't tell you all the value at the low price of only $1,195. The best way to really see the value of this car is for you to come by. Try out the bed that is available by just letting the seat back. Where can you buy all this for only $1,195. If you can't come by, call me, MATT MATTHEWS, at WA. 2505, and I will bring it you to.
VICTORY MOTORS, INC.
352 Spring St., N. W. WA. 2505

NASH 1941 4-dr. Good mech. cond. A real transportation bargain. $295. See at 1325 Bankhead Ave. and call Gazaway, AT. 1653, agent.

NASH—'42 Ambassador 6 Overdrive, radio and heater. LAmar 7078.

OLDSMOBILE 1942 "98" sedanette. Radio, heater, Hydramatic, maroon finish. $645.
HUGGINS MOTORS
383 West Peachtree MA. 8697

OLDSMOBILE—1947 club coupe "68." Radio, heater. Low mileage $995
R. S. EVANS MOTORS
285 Spring St., N. W. CY. 6066

OLDSMOBILE—1941, "76", 4-dr. Radio, heater, Hydra-Matic. Very clean $395
R. S. EVANS MOTORS
285 Spring St., N. W. CY. 6066

OLDS. 1947 "78" Custom Cruiser. Hydramatic $1,050. JIMMIE NASH USED CARS, "At the Main Entrance to the Airport." FA 5266.

OLDSMOBILE 1947 "78" 4-dr. Clean. $995
BILL THORNTON, USED CARS
1351 BANKHEAD AVE. BE. 7956

OLDSMOBILE '50 four-door "88," like new. Sell or trade for cheaper car. EMerson 2482.

OLDSMOBILE—"98," '49 convertible. A-1 condition. Radio and heater. VErnon 8121

PACKARD 1940 four-door sedan, motor excellent, price $250. BElmont 6029.

PLYMOUTH 1946 2-door sedan. This is a real nice car and it is in good mechanical condition and there is lots of good transportation left in it. The color is black and it has a gasoline heater. The good part about this automobile is it can be purchased for the low price of $795. You can pay a third of this down and we will finance the balance in fifteen payments. See this car at our lot where we have over one hundred fifty other cars that I can show you. Call for HAROLD HUEY.
VICTORY MOTORS, INC.
352 Spring St., N. W. WA. 2505

PLYMOUTH 1941 4-door. This car is like a new one. Only one owner and 51,000 actual miles. It is clean as Mother Hubbard's cupboard. The black paint looks as if it had just been put on. No worry about tires because they are almost new. This is the type of car that comes along once in a blue moon. Come to the Price-Busting Sale and ask BUCK MILLER to show you the cleanest 1941 PLYMOUTH in Atlanta. VE. 8179 or CR. 0244.
VICTORY MOTORS, INC.
639 West P'tree St. VE. 8179

PLYMOUTH 1949 4-door. Why are you waiting to buy after Victory's price busting sale? Now's the time to get this car at a price so low that you will think I'm kidding. For $1,295 you are buying a 1949 Plymouth. I didn't say 1939, but a 1949 Plymouth. It has a new set of tires for you in the bargain. Come to where the flags are flying at the price busting sale. Call for JOE CASTLEBERRY.
VICTORY MOTORS, INC.
639 West P'tree St. VE. 8179

PLYMOUTH 1950 4-dr. special de luxe demonstrator. Beautiful color. Can give new-car warranty. Fully equipped. Very good trade and terms. Call Reid Ford, RA. 7135 or CA. 6694.
McCLELLAN-JACKSON CO.
"YOUR DE SOTO, PLYMOUTH DEALER"
500 N. MAIN EAST POINT

PLYMOUTH '47 4-dr. R. & H., good tires. Excell. trans. $995
HAPEVILLE AUTOMOBILE CO.
3418 STEWART AVE. CA. 2191

PLYMOUTH — 1947 de luxe 2-door. Radio, heater $795
R. S. EVANS MOTORS
285 Spring St., N. W. CY. 6066

PLYMOUTH—1937 4-dr. sedan. Private owner, perfect condition. Paint and tires nearly new. Heater. A real value. $335. AT. 6166.

PLYMOUTH 1947 sedan and 1949 Mercury sedan. Private owner. CHerokee 3066, residence; ATwood 2859, office.

PLYMOUTH 1941 club coupe, good condition. Clean throughout. $370. 277 Capitol Ave., S. W.

PLYMOUTH 1949 4-dr. sedan. $1,345. Wood Motors. 1504 N. Main. East Point. FR. 1133.

PONTIAC 1948 Streamline "8" Station wagon equipped with Hydra-Matic and radio. Very low mileage and in splendid condition $1,395
"THE OLD RELIABLE"
JOHN SMITH COMPANY
Chevrolet Dealers
Established 1869
530-40 W. P'tree St., N. W. EM. 5661

PONTIAC—1949 Pontiac Silver Streak "8" 4-door sedan, custom, radio and built-in heater. Beautiful two-tone green, nice matching seat covers, hydramatic transmission. You can buy this 1949 which looks as clean as a 1950 model for only $535 down and the balance in 15 months. Get away from those new car notes, see JOE McGEADY at
VICTORY MOTORS, INC.
352 Spring St., N. W. WA. 2505

PONTIAC 1948 sedan coupe. Hydramatic, radio, heater, white tires, other extras. Original 2-tone green finish. We sold this car new and have serviced same. The mileage on this car is correct. Don't fail to see and drive this one. Only $1,195
Gouldman-Taber Pontiac
161 Ivy St., N. E. CY. 7368

PONTIAC 1948 de luxe Streamliner "8" 4-dr. sedan. Low mileage, radio, heater, plastic seat covers, hydramatic drive, near new U. S. Royal Master tires. Only $1,495
HENRY DAVIS
700 Spring, N. W. AT. 8181. Nite AT. 6127

PONTIAC '39 2-dr. R. & H., new tires, new paint, seat covers $495
HAPEVILLE AUTOMOBILE CO.
3418 STEWART AVE. CA. 2191

PONTIAC 1949 de luxe Chieftain "8" 2-dr. sedan. Radio, heater, hydramatic, plastic seat covers, lots of other extras. 7,815 actual miles SPECIAL
HENRY DAVIS
700 Spring, N. W. AT. 8181. Nite AT. 6127

PONTIAC '50 Streamliner sedanette, 8-cylinder. Hydra-Matic drive and all accessories. $1,975. Call owner at MAin 5259, agent.

PONTIAC—1941 "8" club cpe. Radio and heater—$395. Lane Dolvin Motor Co. 75 Forrest, N. E.—MA. 2941

PONTIAC — 1950 "8" Chieftain. Fully equipped. Whitewall tires; 8,000 miles; $1,975. MAin 6044. Dealer.

PONTIAC 1939 five-pass. coupe, R. & H. $195. Robinson and Stephens, 363 Whitehall St., S. W. LA. 4321.

STUDEBAKER 1948 Champ. 4-dr. Overdrive, radio, heater, acclimatizer—$1,195. East Point Motors, 1210 N. Main, East Point, FA. 1561.

STUDEBAKER 1950 Regal de luxe coupe. 6,000 miles. Must sacrifice. No trade. Call owner, EXchange [illegible].

4—'50 MERCURY CONVS.
I CAN give you an exceptionally good deal on these cars. Call
TOM SWIFT
EDMUNDS MOTOR CO.
CY. 3601 OR CH. 0446

'49 FORD CUSTOM TUDOR $1,195
'49 STUDEBAKER LANDCRUISER $1,195
'50 STUDEBAKER CHAMPION $1,795
'47 STUDEBAKER COM. 5 - PASS. COUPE $1,195
YARBROUGH MOTOR CO.
390 West Peachtree LA. 1336

Automobiles for Sale 21

VICTORY'S PRICE-BUSTING SALE!
PRICES REDUCED $100 TO $350
YOUR CHANCE TO SAVE MONEY
TRADE—TERMS
NOTES TO SUIT YOU

COME to the lot where the flags are flying and the banners are waving!
WE WILL NOT BE UNDERSOLD
THIS sale is the greatest automobile carnival in the History of Atlanta! EVERY car to be sold in the next 10 days!

OVER 200 CARS TO SELECT FROM

LOOK at these bargains below and you will agree that this
"Price-Busting" Sale Is Victory's Greatest Event!

YOUR PRESENT car will make the down payment and terms of $18 per month and up to suit your particular budget will be arranged
REMEMBER that we will not be undersold and this
"PRICE-BUSTING SALE"
MEANS SAVINGS OF HUNDREDS OF DOLLARS TO YOU!
IF YOU and your wife can't come in during the day make your plans to come in
FRIDAY NIGHT
WE will be open at both locations listed below until
10 O'CLOCK
FOR your convenience so you make your plans now to attend

VICTORY'S "PRICE-BUSTING" SALE

WHERE the flags are flying and the banners are waving and the music is playing! Your ears and eyes will lead you to this sale. You can save
MONEY! MONEY! MONEY! MONEY!
LOOK! LOOK! LOOK! LOOK!
AT THESE BARGAINS!
The Cars Below Are At

639 WEST PEACHTREE
Corner Ponce de Leon
VE. 8179

1948 CHEVROLET 4-dr. Radio and heater. Spotless and like new. $1,095.
1941 DODGE 4-dr. Radio, heater and other extras. Very nice. $445.
1949 PLYMOUTH spec. de luxe 4-door. Beautiful blue finish. Low mileage. Reduced to only $1,295. Save $200 on this car.
1947 CHEVROLET 2-door. Beautiful blue finish. Clean as a pin inside and out. Drastically reduced to only $895. See it.
1947 DODGE custom 4-door. Good w. w. tires, radio, heater. Has had one owner. You'll buy it when you see it for only $995. You save $400 here!
1949 DODGE 2-door sedan. Beautiful grey. Low mileage, clean as a pin. Save $400 on this car and pay only $1,195.
1949 CHEVROLET 2-door sedan with seat covers and excellent tires. We lose only $440 on this car and you can have it for only $1,295.

352 SPRING ST., N. W.
CORNER ALEXANDER ST.

1950 PLYMOUTH club coupe. Beautiful green finish. Low mileage. $1,495.
1950 FORD 4-door. Radio, heater, excellent condition. $1,475.
1949 PLYMOUTH 4-door spec. de luxe. Seat covers, heater, new tires, extra clean. $1,395.
1949 CHEVROLET 2-door sedan, heater. $1,250.
1949 DODGE 4-door Coronet. Gyro-matic trans., all possible extras, clean. $1,575.
1948 PLYMOUTH 2-door de luxe. $895.
1948 HUDSON 4-door Commodore "8." Radio and heater. $995.
1946 FORD 2-door, excellent cond., $795.
1946 PLYMOUTH 2-door, excellent cond., $795.
1941 CADILLAC 2-door "61" series. Clean. $695.
1940 PLYMOUTH 2-door. Good transportation. $395.
1937 CHEVROLET 2-door. Good transportation. $245.
1936 CHEVROLET 2-door. $195.

VICTORY MOTORS, INC.
Dodge-Plymouth Dealers

USED CARS WITH NEW CAR PERFORMANCE
"IF YOU'VE BEEN WAITING FOR A BARGAIN—CALL US NOW!"
AT. 1913 VE. 6950

'49 MERCURY 4-door sport sedan. Spotless throughout. Excellent condition, new seat covers, heater. Too good to miss at only $1,295
'47 DODGE de luxe club coupe., R. and H., W. S. W. tires. Engine has new rings, bearings and piston in perfect condition. A remarkable bargain $995
'49 FORD "8" club coupe convertible. A sharp looking car in spotless cream finish. Radio, heater and many other extras. Today's best buy at only $1,295
'49 LINCOLN reg. 4-door sport sedan. R. and H. and overdrive, original black finish. Low mileage, more likely your old car will make the down payment; a chance to own a fine car. A truly luxurious car for only $1,495
'50 MERCURY 6-pass. club coupe. Beautiful maroon finish. Excellent condition throughout with radio, heater and seat covers. Drive this one $1,695
'47 FORD 8-cyl. station wagon. Wood in this wagon is not perfect, but ideal for hunting, fishing trips. An exceptional buy at only $595
'49 MERCURY 4-door sport sedan. This car has been driven only 12,000 actual local miles. Equipped with radio and heater, for only $1,495
'46 FORD "8" super deluxe Tudor. Heater. Excellent condition with new tires. You must see this one at only $845
'49 LINCOLN Cosmo. sport sedan. Luxury at a price you can afford. Radio, heater and Hydramatic that does away with shifting. Give us a chance to trade with you on this one at only $1,895
'47 FORD "8" super de luxe club coupe. R. and H., many other extras. A real nice one that you should see at only $995
'50 MERCURY 4-door sport sedan. Radio and heater. Low mileage. This car is like new. Sell today for only $1,895
'46 MERCURY 4-door. Radio and heater, and this car has been driven only 34,000 miles. Excellent throughout. A car that you will be proud to own for only $995
'49 MERCURY 4-door sport sedan. R. and H. and overdrive, and many other extras. Late series that was sold the last of 1949. Be sure to see this one at only $1,445
'46 OLDS "76" sedanette. Radio and heater. Original two-tone green. This car has been carred for $1,095
'49 MERCURY club convertible. R. and H. and overdrive. New top. Low mileage. Don't miss this bargain for we are going to sell this one at only $1,395
'47 PONTIAC 8-cyl. sedanette. Beautiful dark blue finish with radio and heater. For only $1,095
'42 DODGE de luxe 4-door. A fine value in economical transportation at only $295
'40 LINCOLN 4-door sport sedan. R. and H. An excellent buy at only $295
'42 CHEVROLET carry-all station wagon. Mechanically good, for $245

COME IN AND SEE THESE OUTSTANDING VALUES
OPEN 8 A. M. TILL 9 P. M.
FRANK GRAHAM CO.
590 WEST PEACHTREE
AT. 1913 VE. 6950

AFTER HOLIDAY BARGAINS
'46 NASH Ambassador sedan. R. & H., overdrive $695
'48 PACKARD "120" sedan. R. & H. Extra clean $795
'47 STUDEBAKER Champion Regal De luxe sedan. R. & H., O. D. $845
'48 DODGE Custom sedan. Extra clean $995
'48 OLDS "76" club sed., R. & H. Hydramatic drive. Extra clean $1,095
'48 OLDS "88" Club sedan, fully equipped $1,195
'50 OLDS "8" Holiday coupe. R. & H., hydramatic, 8,000 miles $2,395
'49 CHEVROLET de luxe Fleetline 2-door; 16,000 miles $1,395
'49 PLYMOUTH special de luxe sedan, low miles, like new $1,395
'49 MERCURY club coupe, R. & H., overdrive $1,295
'49 LINCOLN Cosmopolitan club coupe, fully equipped $1,495
'49 OLDS "76" Club sedan, R. & H., hydramatic $1,395
'49 OLDS "98" Club sedan. New white tires $1,495
'49 OLDS "88" Club sedan. Fully equipped. Like new $1,595
'47 CADILLAC "62" sedan. R. & H., 30,000 actual miles $1,695
'50 CHEVROLET, fully equipped. 6,000 miles; like new $1,795
'49 OLDS "98" de luxe sedan. New Royal Master tires $1,895
'50 OLDS "88" Club sedan R. & H., standard trans., 5,000 miles $1,995
MITCHELL MOTORS, INC.
"Your Oldsmobile Dealer"
33 W. Peachtree Pl., N. E. CYpress 5006-7

LOOK! COMPARE! BUY BOOMERSHINE'S
'50 NASH 4-dr. Statesman de L. $1,495
'50 PONTIAC Chieftain 2-dr. $1,995
'49 PONTIAC Chieftain 4-dr $1,695
'49 PONTIAC Sedan Coupe $1,595
'48 PONTIAC "6" Hydra-Matic $1,295
'48 PONTIAC "8" Hydra-Matic 4-dr. $1,195
'48 CHEVROLET Aero Fleetline $1,145
'47 OLDSMOBILE "76" sed. coupe $995
'47 PONTIAC 4-dr. Equipped $895
'46 PONTIAC "8" 4-door $945
'46 PONTIAC "8" Sedan Coupe $895
'41 DODGE 4-dr. Custom $395
'39 PONTIAC 2-dr. Sedan $295
'40 PLYMOUTH 2-dr. R & H $150
YOUR PONTIAC DEALER 20 YEARS
OPEN EVENINGS
BOOMERSHINE MOTORS
324 SPRING ST N. W. AL. 4702

"FOR A TOAST OF THE TOWN, Ed Sullivan" '49 or '50 Mercury see:
DICK JAEGER
EDMUNDS MOTOR CO.
CY. 3601 AL. 6080

Automobiles for Sale 21

DOWNING MOTORS
PRICES REDUCED AGAIN
SPRING AT THIRD. EM. 5338
OPEN 'TIL 9 P. M.
'47 BUICK 2-dr. sedanette, one-owner car. Extremely clean $995
'48 WILLYS Jeepster. Yellow. Nice $995
'40 BUICK 4-dr., maroon. Looks and runs good $395
'49 HUDSON conv. Commodore "6." Red leather upholstery, one owner. Automatic drive. Never scratched $1,350
'48 ENGLISH Ford (Anglia), one owner, traded in on new car $595
'41 BANTAM convertible. White, good condition $145
'42 CHEVROLET conv., new top, clean appearance $490
'48 STUDEBAKER Commander conv. One owner. Just like new. White tires. Lots of extras $1,250
'48 PONTIAC conv. Original black finish. Clean as can be $1,095
'46 BUICK 4-dr., light green. A beautiful car $950
'41 CHEVROLET club conv., new maroon paint, white tires, clean $575
'48 LINCOLN 4-dr. sedan, black, white tires, excellent condition $945
'48 FORD "8" Fordor sedan. Original finish, radio and heater $995
'49 FORD custom Tudor "6." Maroon. New white wall tires and interior like new $1,095
'48 PACKARD 4-dr. sedan. One-owner car. Blue. Original throughout $1,095
'49 CHEVROLET 2-dr. de luxe. Black. Extra clean $1,250
'49 CHRYSLER Windsor convertible. Light green with new snow-white top. One owner $1,545
'47 OLDS "76" sedanette. Maroon with Hydramatic, radio and heater $995
'48 KAISER with radio, heater, plastic covers, 31,000 miles $795
'49 HUDSON Commodore "8" 2-tone blue. As near new as you ever saw $1,295
'48 WILLYS panel. Used in drugstore work. Excellent for dry cleaning pickup $495
'46 STUDEBAKER Champ. 4-door. One-owner car. Nice $695
'47 HUDSON club coupe. One-owner car. Clean $695
'48 HUDSON 4-dr. Brown. One-owner car. Nice. Reduced to $995
'49 STUDEBAKER ¾-ton pickup truck, very clean. Reduced to $795
CARS BELOW AT SIXTH & PEACHTREE AT. 7422
'42 BUICK Super 4-dr. New, white tires, plastic covers $390
'41 FORD Tudor. New engine, body fair $295
'42 CHRYSLER Windsor 4-dr. $475
'38 LINCOLN 4-dr. White-wall tires, clean body $175
'38 CADILLAC 5-pass. 4-dr. White-wall tires $295
'39 BUICK 4-dr., clean inside and out $345
'47 FRAZER sedan. Radio and heater. Maroon $695
'41 AMERICAR 4-dr. with new engine $275
'41 DODGE 4-dr. Good engine $175
41 FORD conv. club $175
"CHEAPIES"
'37 HUDSON 2-door $49
'36 OLDS 4-door $49
'38 OLDS "6" 4-dr. $119
'36 FORD Fordor. Good $99
'39 BUICK 4-dr. sedan $79
'38 BUICK 4-dr. sedan $59
DOWNING MOTORS

FOR BETTER VALUES SEE FROST FIRST
YOU CAN PAY MORE . . .
BUT YOU CAN'T BUY BETTER!
'49 MERCURY Fordor sport sedan, radio, heater, overdrive $1,495
'49 FORD custom "8" club coupe, radio, seat covers $1,195
'50 FORD "8" de luxe Tudor, radio, seat covers $1,595
'50 FORD custom conv. cpe., very near new, extras $1,795
'50 HUDSON "6" Pacemaker sedan, very clean $1,695
'50 DODGE Meadowbrook sedan, heater, 800 miles $1,895
'46 DODGE de luxe 4-door $995
'47 FORD "6" de luxe Tudor $895
'47 FORD "8" super de luxe Tudor $995
'46 FORD de luxe cust. cpe. $995
'50 MERCURY sedan cpe., radio, heater, seat covers $1,895
'47 FORD "8" club cust. cpe. $995
'50 CHEVROLET Fleetline de luxe 2-door, heater $1,595
'50 FORD "8" custom club cpe., radio, w. tires, overdrive $1,695
GOOD SELECTION OF LIGHT TRUCKS '46 THROUGH '50
FROST MOTOR CO.
450 Peachtree St., N. E. WA. 9070
Opening Evenings till 9 p. m. WA. 9076

BUY WITH CONFIDENCE
'49 CHEVROLET 2-door $1,195
'48 PLYMOUTH Special de luxe 4-door, radio, heater, seat covers $995
'47 CHEVROLET 2-door, clean $895
'41 DODGE 2-door $395
'41 FORD de luxe "8" Fordor $495
'41 PLYMOUTH coupe $250
'39 CHEVROLET 2-door $245
'46 FORD Super "8" Tudor, radio and heater $895
'41 MERCURY Fordor $250
'41 FORD de luxe "8" Tudor. Radio $135
'40 PLYMOUTH de luxe 4-door $250
'40 FORD de luxe Tudor $350
'41 PLYMOUTH business coupe $195
'35 PONTIAC 2-door, clean $95
'30 MODEL "A" Tudor. Runs good $195
OPEN EVENINGS 'TIL 9 O'CLOCK
BANK RATE FINANCING
BEAUDRY
"ATLANTA'S OLDEST FORD DEALER"
451 Spring St., N. W., WA. 3297; CY. 3424

BEST VALUES USED CARS
'47 BUICK Roadmaster Sedanette. Radio, heater. Real clean, low mileage. Exceptional value.
'49 PLYMOUTH 2-dr. Radio, heater. Low mileage. Real clean.
'47 PONTIAC 4-dr. Radio, heater. Low mileage. Very clean.
'47 BUICK Roadmaster. Radio and heater. Light gray finish.
'49 BUICK Super 4-door sedan. Radio, heater. Dynaflow. White-wall tires, low mileage. Exceptionally clean.
'50 BUICK Special 4-dr. sedan. Radio, heater. All equipment. Low mileage.
'50 BUICK Roadmaster 4-door sedan. Radio, heater. Low mileage.
HIX GREEN BUICK CO.
Spring St. at North Ave. — VE. 5466
Open Evenings till 9 p. m.

OUTSTANDING VALUES
GLENN BUICE USED CARS
367 SPRING ST., N. W. LA. 1961
'49 FORD Custom Tudor sedan, radio, heater $1,295
'49 CHEVROLET 2-dr. sedan $1,295
'49 PLYMOUTH Special de luxe 4-dr. sedan $1,295
'49 PLYMOUTH Special de luxe club coupe $1,295
'48 FORD Tudor sedan. Heater, overdrive $1,095
'47 OLDSMOBILE "78" 2-dr. sedan. Radio, heater, Hydramatic $995
'47 OLDSMOBILE "78" sedan. R. & H. Hydramatic $995
'46 BUICK Super 4-dr. sedan, R. & H. $995
'41 FORD convertible $495
'41 BUICK Special 4-dr. $495
'41 PONTIAC "8" custom 4-dr. $495
'41 CHEVROLET club coupe $445
Trade and Terms
Open till 9 p. m.
CASH PAID FOR YOUR CAR

CADILLAC—OLDSMOBILE
'49 BUICK 4-dr. Sedan.
'49 FORD Tudor.
'46 DODGE 4-dr. Sedan.
'49 OLDSMOBILE "98" 4-dr. Sedan.
'49 OLDSMOBILE "98" Club Sedan.
'48 OLDSMOBILE "66" Club Coupe.
'47 OLDSMOBILE "98" 4-dr. Sedan.
'48 OLDSMOBILE "98" 4-dr. Sedan.
'48 CADILLAC "61" Club Sedan.
'48 CHEVROLET Conv. Coupe.
'47 CHEVROLET Aero Sedan.
GOOD SELECTION OF OTHERS
Plenty of Room to Park and Trade
Open Evenings Until 9 P. M.
YOU CAN BELIEVE
CAPITAL AUTO CO.
Opposite Biltmore Hotel
Authorized Dealer EM. 1661

"THE OLD RELIABLE" OFFERS
1—1950 CHEVROLET Convertible.
1—1950 CHEVROLET Station Wagon.
2—1950 CHEVROLET Sedan Delivery.
1—1950 CHEVROLET Suburban Carry-All
EVERY ONE OF THESE UNITS CARRIES OUR NEW-CAR GUARANTEE
GOOD TRADES AND TERMS
YOU MUST SEE THESE TO APPRECIATE
JOHN SMITH COMPANY
Chevrolet Dealers
ESTABLISHED 1869
530 W. Peachtree St., N. W.—EMerson 5661

TRADE WITH WADE
'41 DODGE coach $395
'47 PLYMOUTH coupe $795
'38 FORD Tudor $145
'39 CHEVROLET coach $245
'47 FORD sedan $745
'49 FORD Fordor $1,195
'49 FORD Tudor $1,195
'46 MERCURY 4-door $645
'46 FORD Tudor $795
'48 PLYMOUTH coach $995
WADE MOTOR CO.
390-400 SPRING ST., N. W.
WA. 3539 WA. 6749
(Open 'Til 9 P. M.)

BUY WITH CONFIDENCE
'50 CHRYSLER NEW YORKER 4-door sedan, beautiful light blue finish, custom heater, seat covers, white side-wall tires. Driven since new by Chrysler dealer's wife. A fine car at an amazing discount $1,000 BELOW LIST
OPEN EVENINGS 'TIL 9 O'CLOCK
BANK RATE FINANCING
BEAUDRY
"ATLANTA'S OLDEST FORD DEALER"
451 Spring St., N. W., WA. 3297, CY. 3424

Automobiles for Sale 21

BETTER BUYS AT WAGSTAFF'S
LOOKING FOR A BARGAIN?
"WELL, SEE THESE"
'48 DE SOTO Custom Sedan $1,275
'47 DE SOTO Custom Club Coupe $1,175
'48 DE SOTO De Luxe Busi. Coupe $1,075
'47 CHEVROLET Conv. Coupe $975
'49 DODGE De Luxe 2-dr. Sedan $1,395
'48 FORD De Luxe 4-dr. Sedan $995
'49 PLYMOUTH De Luxe Busi. Cpe. $1,295
'49 PLYMOUTH De Luxe Suburban $1,495
'47 CHEVROLET Station Wagon $945
'41 OLDSMOBILE "76" Sedan $295
50 OTHERS TO SELECT FROM
730 P'TREE ST., N. E.
AT. 2751—EM. 5051
OPEN UNTIL 9 P. M.

DOWNTOWN CHEVROLET QUALITY USED CARS
OPEN UNTIL 9 P. M.
'49 CHEVROLET Styleline Town Sedan. Paint and upholstery clean. Practically new tires $1,295
'48 CHEVROLET business coupe. Clean $895
'46 FORD Special de luxe 5-pass. coupe $795
'41 CHEVROLET Town Sedan $495
'41 FORD Tudor sedan $395
'41 PLYMOUTH 4-dr. sedan $395
'39 PLYMOUTH 4-dr. sedan $295
DOWNTOWN CHEVROLET
329 W'hall, S. W. MA. 5000

TODAY'S BEST BUY
'42 PLYMOUTH Sedan. Nice, clean little car $345
'41 PLYMOUTH 2-dr. $295
'50 JEEP Station Wagon. Almost like new $1,295
'46 NASH "600" 4-dr. sedan. Clean as a whip throughout $695
'46 CIVILIAN JEEP, clean. Mechanically perfect $495
OPEN EVENINGS
JACK BRISCOE, INC.
777 W. Peachtree St.—AT. 6587. AT. 8654

TRADE WITH WADE
'47 FORD club coupe $995
'40 FORD Tudor $445
'43 FORD Jeep $450
'50 FORD "8" Tudor $1,495
'41 FORD convertible $495
'41 FORD station wagon $395
'37 FORD Tudor $145
'49 ENGLISH FORD Tudor $645
WADE MOTOR CO.
390-400 SPRING ST., N. W.
WA. 3539 WA. 6749
(Open 'Til 9 P. M.)

BUY WITH CONFIDENCE
'48 FORD Super "8" Fordor, radio, heater, spotless black finish. A honey $995
OPEN EVENINGS 'TIL 9 O'CLOCK
BANK RATE FINANCING
BEAUDRY
"ATLANTA'S OLDEST FORD DEALER"
451 Spring St., N. W.—WA. 3297, CY. 3424

ADAMS MOTOR CO.
OPEN UNTIL 9 P. M.
WE HAVE 150 FINE CARS
ALL MAKES AND MODELS
FROM $65 TO $2,500
WHY not drive a better car? See us before you buy and save money.
501 S. MAIN, EAST POINT
CA. 0601-2

BUY WITH CONFIDENCE
'50 FORD Custom "6" club coupe. 8,300 miles. A buy. Buy a near-new car at a wonderful price $1,395
OPEN EVENINGS 'TIL 9 O'CLOCK
BANK RATE FINANCING
"ATLANTA'S OLDEST FORD DEALER"
BEAUDRY
451 Spring St., N. W. WA. 3297; CY. 3424

BUY WITH CONFIDENCE
'46 FORD super de luxe "8" Tudor. Radio, heater, seat covers. Dark blue finish. Extra clean $895
OPEN EVENINGS 'TIL 9 O'CLOCK
BANK RATE FINANCING
BEAUDRY
"ATLANTA'S OLDEST FORD DEALER"
451 Spring St., N. W., WA. 3297; CY. 3424

$125 DOWN
$125 DOWN
3—'42 CHEVROLET 4-door sedans.
4—'42 PLYMOUTH 4-door sedans.
4—'42 FORD 4-door sedans.
ALL NICE CONDITION
$125 DOWN, balance 12 months.
NO TRADE-IN
FULTON AUTO EXCHANGE
190 EDGEWOOD AVE., N. E.—MA. 2134
2235 STEWART AVE., S. W.—CA. 7181

BUY WITH CONFIDENCE
'49 FORD custom "8" Fordor. Radio, heater. Dark blue finish. Perfect shape throughout $1,245
OPEN EVENINGS 'TIL 9 O'CLOCK
BANK RATE FINANCING
BEAUDRY
"ATLANTA'S OLDEST FORD DEALER"
451 Spring St., N. W., WA. 3297, CY. 3424

BUY WITH CONFIDENCE
'49 FORD Custom "8" Tudor. Radio, heater, white-wall tires. This is really a slick one. Only $1,195
OPEN EVENINGS 'TIL 9 O'CLOCK
BANK RATE FINANCING
BEAUDRY
"ATLANTA'S OLDEST FORD DEALER"
451 Spring St., N. W., WA. 3297; CY. 3424

PACKARD SUPER SEDAN
GOLDEN ANNIVERSARY model. Equipped with overdrive, radio, heater. It's almost new. Only $1,950.
OTHERS
ATLANTA PACKARD MOTORS, INC.
365-370 PEACHTREE CY. 2566

TRADE WITH WADE
'41 PONTIAC club coupe $595
'47 FORD Tudor $895
'40 DODGE 2-door $295
'42 OLDSMOBILE sedan $395
WADE MOTOR CO.
390-400 SPRING ST., N. W.
WA. 3539 WA. 6749
(Open 'Til 9 P. M.)

PACKARD
1948 DE LUXE "8" sedan. Radio, heater, windshield washer, back-up light, vent shades. At a new low price. SPECIAL TODAY. $1,350.
OTHERS
ATLANTA PACKARD MOTORS, INC.
365-370 PEACHTREE CY. 2566

FOR A BETTER DEAL BUY, SELL OR TRADE WITH JOHN ALDRIDGE
696 Spring St., N. W. VE. 1348

I'LL GIVE YOU $10 IF YOU'LL BRING SOMEONE IN WHO'LL BUY A CAR
PLENTY OF NICE ONES TO SELECT FROM
C. M. HALL MOTORS, INC.
457 SPRING ST., N. W. WA. 2263
NIGHTS CH. 9091

KAISER
1948 SEDAN, driven only 14,500 miles. Has original tires, radio, heater $850
OTHERS
ATLANTA PACKARD MOTORS, INC.
365-370 PEACHTREE CY. 2566

'39 BUICK SEDAN, VERY CLEAN; '47 CHEVROLET FLEETLINE; CROSLEY '47 SEDAN; '48 STATION WAGON; '49 SEDAN; '50 DEMONSTRATOR.
ALSO
TWO CROSLEY PICKUP TRUCKS
LAYFIELD'S GARAGE, 141 MARIETTA ST.
"CROSLEY SALES AND SERVICE"

FOR GOOD USED CARS
LOW PRICES, CALL
MITCHELL MOTORS, INC.
"Your Oldsmobile Dealer"
33 West Peachtree Pl., N. E. CYpress 5006-7

$25 REWARD to any party leading to a customer who will buy an automobile from
ANDERSON USED CARS
3120 STEWART AVE., S. W. FA. 2906

BETTER VALUES ALWAYS
Martin Johnson Motor Co.
430 Spring, N. W. CYpress 3461

FOR a clean low mileage '49 or '50 Mercury
SEE ROBERT DOLLAR
EDMUNDS MOTORS CO., CYPRESS 3601

USED cars and trucks. Best terms. We handle our own notes and credits, also auto glass installed $1 and up. Crane's, 770 Edgewood ave.

SEE R. S. EVANS for best used car buys. CY. 6066. 285 Spring St. at Baker.

O'SHIELDS BUICK FOR BETTER BUYS 286 W. Ponce de Leon, Decatur, CR. 7468

GUARANTEED goodwill used cars. Boomershine Motors, 324 Spring St. AL. 4702

BEAUDRY—Atlanta's Oldest Ford Dealer 451 Spring, N. W. WA. 3297

BURKE MOTOR CO Guaranteed used cars. 3107 P'tree Rd. in Buckhead. EX. 1551.

Automobiles for Sale 21

FOR GOOD USED CARS, SEE US
HAPEVILLE AUTOMOBILE CO.
3418 STEWART AVE. CA. 2191

CLEAN used cars. Central Chevrolet, 3930 P'tree Rd., Buckhead. EX. 5585.

Automobiles at Auction 22

BRING YOUR CAR
TO BISHOP BROS. AUTO AUCTION
2244 STEWART AVE. FA. 3653
PUBLIC SALES
MON., WED., SAT. NIGHTS, 8 P. M.

Automobiles—Sales or Exchange 23

DE SOTO '39 model. Will trade for household furniture or appliances. LAmar 6002 after 5 p. m.

Busses 24

INTERNATIONAL 1943 K-7, 37-passenger, in good condition. $895.
HUGGINS MOTORS
383 West Peachtree MA. 8697

WE HAVE good stock school and church busses, ready to go. Winsor-Hall Co., Phone 13, Greenville, Ga.

Auto Trucks for Sale 25

CHEVROLET 1946 1-TON PANEL, good tires, new paint job. Formerly used by national corp. Has had excellent care. Price reduced to $595. Call Mr. Neal, DE. 5121
A. M. CHANDLER
"FORD DEALER"
312 West Ponce de Leon, Decatur

CHEV. '49 1½-ton cab and chassis, dual wheels, good motor, $595. Terms—trade. Delta Loan Corp., 332 Whitehall St., Southwest.

CHEVROLET, 1947 sedan delivery, 2,700 miles, new tires. This vehicle like new. ALpine 8947.

FORD '46 PICKUP ½ TON $695
LIKE NEW THROUGHOUT
L. B. HOUSE, 1072 MEMORIAL DR., S. E.

FORD 1940 ½-ton pickup, A-1 cond., $395. Robinson Motors, 304 Spring St., N. W. WA. 7126.

FORD—'50 P "6" and '46 Dodge dump trucks. CYpress 9290. 396 Moreland Avenue.

INTERNATIONAL '47 ¾-ton panel, "clean as a pin." Good tires, helper springs, new paint job. You can't beat this one for $595, on easy terms. Call Mr. Thomas, DE. 5121
A. M. CHANDLER
"YOUR FORD DEALER"
312 WEST PONCE DE LEON, DECATUR

WHITE TRACTOR WA-22 stake trailer, 26 feet, air brakes, good condition. $1,500. White tractor WA-20 platform trailer 22 feet, air brakes. $675. Nash Grogan, 723 Marietta St. ALpine 8216, nights ATwood 6671.

USED TRUCK HEADQUARTERS
GMC—GMC—GMC
1946 K78 INTERNATIONAL tractor, 2 speed axel, 5th wheel, saddle tanks, new paint $1,050
1948 GMC tractor, 270 cu. in. motor, 5th wheel, saddle tanks, a real buy $1,175
1950 DODGE 2-ton tractor, 36,000 actual miles, 2 speed axel, tanks and 5th wheel, like new $1,995
1948 DIAMOND T 614H tractor, de luxe cab, tanks, 5th wheel, new paint, excellent tires $1,795
1947 INTERNATIONAL K7 long wheelbase, with 14' stake body, high sides, good tires. A steal $895
1947 CHEVROLET 1½-ton stake, 19,000 actual miles, excellent tires, mechanically perfect $895
IT WILL certainly pay you dividends to see our selection before buying. Everything in stock priced to sell.
GMC TRUCK AND COACH DIVISION
GENERAL MOTORS CORP.
266 Forsyth St., S. W.
MA. 1434; Nights, AT. 7189

"THE OLD RELIABLE" OFFERS
1—1950 CHEVROLET Station Wagon.
2—1950 CHEVROLET Sedan Delivery.
2—1950 CHEVROLET ½-Ton Pickup.
2—1950 CHEVROLET ½-Ton Panels.
1—1950 CHEVROLET Suburban Carry-All.
1—1950 CHEVROLET ¾-Ton Pickup.
1—1950 CHEVROLET 1-Ton Cab and Chassis.
1—1950 CHEVROLET 1½-Ton L.W.B. Cab and Chassis.
ALL OF THESE UNITS CARRY OUR NEW-TRUCK GUARANTEE
WE WILL GIVE GOOD TRADES AND TERMS
YOU MUST SEE THESE TO APPRECIATE
JOHN SMITH COMPANY
Chevrolet Dealers
ESTABLISHED 1869
530 W. Peachtree St., N. W.—Emerson 5661

DOWNTOWN CHEVROLET TRUCK HEADQUARTERS
'41 INTERNATIONAL pickup $225
'41 FORD ½-ton pickup $345
'46 CHEVROLET 1½-ton cab and chassis, new rings. Paint and upholstery clean. Excellent tires $695
'46 DODGE ½-ton panel. New paint $595
'48 INTERNATIONAL ½-ton panel. Newly painted, excellent condition $695
'48 CHEVROLET sedan delivery. Paint and interior clean, new rings, excellent tires $895
OTHERS TO SELECT FROM
SEE US TODAY
OPEN UNTIL 9 P. M.
DOWNTOWN CHEVROLET
329 W'hall, S. W. MA. 5000
Good Trades Easy GMAC Terms

TRUCKS—TRUCKS WADE
391 SPRING ST. WA. 6749
1946 DODGE ½-ton cab and chassis, 2-speed axle $545
1942 DODGE carry-all. Has all seats $195
1947 FORD 1-ton panel $695
1942 FORD 1-ton stake $445
1948 FORD ½-ton panel $745
WADE MOTOR CO.
391 Spring St., N. W. WA. 6149

A-1 USED TRUCK VALUES
'42 FORD pickup ½ ton $250
'46 FORD pickup, ½ ton $475
'46 DODGE pickup, ½ ton $525
'47 FORD pickup, ½ ton $750
'48 FORD panel, ½ ton $875
'49 CHEVROLET pickup, ½ ton $950
'49 INTERNATIONAL ¾-ton pickup $995
'49 FORD F-5 L.W.B. Real clean $1,075
MANY OTHER TYPES AND YEARS TO CHOOSE FROM
ERNEST G. BEAUDRY
355 LUCKIE ST. CY. 3424

BEFORE YOU BUY
SEE the largest stock of good used trucks in the South. All makes and sizes, thoroughly recond. Priced to sell. We trade, finance and furnish insurance.
THE WHITE MOTOR CO.
70 BOULEVARD, N. E. WA. 8242

THE BEST BUY IN USED TRUCKS—ALL MAKES
SEE THEM AT
MACK TRUCK CO.
780 Memorial Dr., S. E. CY. 8087

DEPENDABLE CHEAP TRANSPORTATION
1946 GMC 1½-ton flat bed truck, 2-speed axle. Good rubber, new brakes. Mechanically perfect. $475. CH. 4688; AT. 2508.

FINEST SELECTION of used trucks. All types body styles at easy GMC terms.
GMC TRUCK AND COACH DIV
266 Forsyth St., S. W. MA. 1434

TRUCKS—Used ½ to 3 tons. See Stanley
INTERNATIONAL HARVESTER
580 Whitehall S. W. MA 4440

WRECKER nice neat outfit with tow bars, radio, heater and all extras. VErnon 0239.

1950 INT. ½-ton vanette; 3,000 miles. Perfect cond. Owner, LA. 4783.

Autos and Trucks for Rent 26

HERTZ—World's Largest—25 Yrs.
RENT or lease cars and trucks by hr., day, wk., or yr. Gas, oil and ins. furnished.
CARS—40 Auburn Ave., N. E. WA. 8080
TRUCKS—80 Cain St., N. E. WA. 4590

Wanted Automobiles—Trucks 27

WE WANT TO BUY 50 GOOD AUTOMOBILES
MOST ANY MAKE AND MODEL
CLYDE OWEN
617 West Peachtree VE. 4791

TRUCK SERVICE
WE SUPPLY trucks for any purpose, all in first-class mechanical condition. Reasonable rates. Call WA. 3328. Belle Isle U-Drive-It Service, 20 Houston St., N. E.

I WILL pay cash for a late model, clean car from private owner. Call Irene C. Kidd, MAin 5250, before 9 p. m., agent.

WE PAY HIGHEST CASH PRICES FOR CLEAN USED CARS
McCLELLAN-JACKSON CO CA 6693

Sell Us Your Used Cars or Truck
BISHOP BROS
363 Spring St N. W. LA. 3456

TRADE your car on a '49 or '50 Buick. Tom Mitchell Buick, 1163 Roswell Rd. N. W. CH. 9061. CH 9446.

WANTED—Wrecked, burned junk or used autos. Highest prices. Crane's, CY. 1771

CASH FOR CLEAN CARS
WADE MOTOR 400 SPRING ST. N. W.

WE BUY and sell used cars. East Point Ford Co., 308 N. Main St., CA. 2166.

TOP dollar for your car. Goldsmith Used Cars, 484 West Peachtree. WA 7812

TOP CASH FOR YOUR CLEAN CAR
A. M. Chandler, Mr. King, DE. 5121

WE BUY and sell used cars. See us. Summers, 375 Peachtree. EM 1611

WANTED—Late model car as part payment on 5-rm. house. VE. 8993.

CASH FOR 50 clean cars. Parham Motors AL 8435 435 W Peachtree.

Tractors and Heavy Eqpt. 28

FARMALL Cub tractor, planters cultivators, Bush and Bogs harrow, one disc tiller, mowing machine attachment. Also power takeoff, complete. Used very little. F. P. Lindley Jr., Powder Springs 3831 or 3961.

DODGE '47 TRACTOR, 3-ton A-1 condition, fifth wheel. $300 for my equity, take up notes. WAlnut 9045 9 a. m. to 7 p. m.

Trailers 29

BARGAINS IN NEW AND USED TRAILERS
STROVER TRAILER SALES
2470 STEWART AVE. CA. 2637

Trailers 29

MOVING
BUY NOW—TERRIFIC SAVINGS
WE ARE moving to our new and larger home this month and are discounting our complete stock of new and used trailers. All trailers first line quality merchandise. Fully guaranteed. Terms and trade. See us first.
ATLANTA TRAILER MART
370 WEST PEACHTREE, WA. 9133
"OPEN SUNDAYS AND EVENINGS"

BUY HERE WHERE YOU HAVE A NICE DE LUXE ASSORTMENT OF TRAILERS TO CHOOSE FROM.
MOBILE — Ironwood — Travelo — Indian — Four Star General — American — Pacemaker and others.
ALSO, GOOD USED TRAILERS.
TERMS—TRADE OR CASH
M. & M. TRAILER SALES, INC.
2153 STEWART AVE. CA. 7833
OPEN EVENINGS AND SUNDAYS

AMERICA'S FINEST
1951 STEWART model 37 luxury liner 36-ft. 33-ft. Schult. 34-ft. Colonial. 33-ft. Traillette. 34-ft. Rocket. 30-ft. Colonial. 31-ft. Rocket. 26-ft. Trotwood. 26-ft. Traillette. All bargains.
GEORGIA TRAILER SALES
2285 STEWART AVE. CA. 5383

HOUSE trailer bargains, new and used late models. All sizes. Terms. 458 Lakewood Ave., near Stewart. Open eves. FA. 2041.

ALL TYPES trailer hitches installed. AAA Welding Co., 496 Courtland. AT. 4941

'46 ADMIRAL trailer, sleeps 4. Excellent condition. $650. CYpress 7580.

Motorcycles 31

HARLEY-DAVIDSON MOTORCYCLES
MARION ROBERTS MOTORCYCLE CO.

1947 CUSHMAN motor scooter. Good condition. $90. MAin 3923.

Auto Parts and Accessories 33

2 FORD motors, complete. One stock motor and one stepped-up hot rod block, ready to go. VErnon 0239.

Auto Repairing and Painting 34

CHEVROLET SPECIALISTS
OUR MECHANICS ARE CHEVROLET specialists as they work on Chevrolet passenger cars and trucks almost exclusively and our equipment is designed for serving Chevrolet cars and trucks, including radio repairs. We also have a very large stock of real Chevrolet parts.
"The Old Reliable"
JOHN SMITH CO.
Chevrolet Dealers Established 1869
530-540 W. Peachtree St. EM. 5661

BAKED ENAMEL
Painting Costs No More
FOR THE BEST
VICTORY MOTORS
24 North Ave. (Free Estimate) VE. 6661

PAINTING, body work, wheel alignment and repairing—on a budget. Carrell & Leming, Inc., 202 Courtland. AL. 8916

DOWNTOWN CHEVROLET CO
329 Whitehall St. at Forsyth MA 5000

REPAINT while you can. Phone East Point Chevrolet Dealer, Inc. PA 2611.

MOTOR blocks welded. AAA Welding Co., 496 Courtland St.

Boats and Motors 35

WANT TO BUY
FROM individual outboard runabout. Motor and trailer '49 model or newer. At least 22½-hp. Wilson, CY. 2750 before 7 p. m.

MERCURY Motors 10% down, bal. 15 mo.
OUTBOARD SALES AND SERVICE
802 PRYOR ST. LA. 8766

BUSINESS DIRECTORY—

Building—General Repairs

NO MONEY DOWN
PAY AS LITTLE AS $5 MONTHLY
FREE ESTIMATES—DAY OR NIGHT
WHAT CAN YOU LOSE?
IF YOUR HOME NEEDS ANY TYPE OF REPAIRING, OR REMODELING, IT COSTS YOU NOTHING TO HAVE OUR REPRESENTATIVE CALL WITH SUGGESTIONS, AND PRICES. YOU HAVE NOTHING TO LOSE BY INVITING OUR EXPERT TO VISIT YOU.

Roofing		Siding
Painting	WE	Plumbing
Plastering	HANDLE	Stairways
Apartments	THE	Bath Rooms
Attic Rooms	WHOLE	Tile Work
Remodeling	JOB	Elec. Work
Club Basements		Floor Sanding
Modern Kitchens		Porch Enclosures

All Work Guaranteed
INTERSTATE ROOFING & SIDING CO.
496 PIEDMONT AVE., N. E.
PHONE EM. 5636
NIGHTS SUNDAYS HOLIDAYS
PHONE VE. 0894

DO BUSINESS WITH A REPUTABLE FIRM
MEMBERS OF LOCAL AND NATIONAL BUILDING ASSOCIATIONS
Complete Home Modernization
GENERAL REPAIRS
ROOFING AND SIDING
ROOMS ADDED—NEW KITCHENS
CONVERT PORCHES INTO RM OR DENS
PLUMBING—ELECTRICAL WORK
CONCRETE WORK
MODERNIZE YOUR KITCHEN WITH YOUNGSTOWN EQUIPMENT
TERMS AS LOW AS $10 MONTHLY
PEACH STATE CONSTRUCTION CO.
108 SPRING ST., N. W.
ALpine 7826
Evenings and Holidays EM. 2861

HOMES REMODELED ROOMS ADDED
SMALL MONTHLY PAYMENTS
1 TO 10 YEARS TO PAY
NO RED TAPE

TERRACE APTS	ROOFING
PORCH ENCLOSURES	SIDING
PLASTERING	CONCRETE WALKS
PAINTING	CONCRETE DRIVEWAYS
WALLPAPERING	ELECTRICAL WORK

NATIONAL HOME SERVICE CO.
68 P'tree St., N. W.
Member of Atlanta Home Building Assn.
DAY OR NIGHT AL. 6314
FREE ESTIMATES

ATTENTION HOME OWNERS
1 TO 10 YEARS TO PAY
WE SPECIALIZE IN REPAIRS, ROOMS BUILT, PORCHES ENCLOSED, PORCHES BUILT OR REBUILT, NEW WINDOWS, WINDOW PANES, SCREENS AND SCREENED PORCHES, PAINTING, EXTERIOR AND INTERIOR, PAPER HANGING, FLOOR SANDING, UNDERPINNING, CONCRETE WORK, ROOFING AND SIDING. WE DO THE COMPLETE JOB. FOR QUICK AND RELIABLE SERVICE CALL MR. BENNETT OR MR. GULLATT AT THE ACME ROOFING AND SUPPLY CO., RA. 7711 OR RA. 9978.

DON'T DELAY
HAVE your roofing, siding or improvements to your home done with
NO DOWN PAYMENT
FHA terms. By Wilson Contracting Co AL. 1904 or VE. 6258

SPECIAL
LARGE companies have large overhead. Who pays it? Call us for all tile work and remodeling. Day, night, Sun., BE. 6164.

RESIDENTIAL or commercial building, remodeling, repairing and painting.
BUILDERS & CONTRACTERS, INC.
30 Mills St., N. W. AL. 9457

METAL WEATHERSTRIPS
ROCK WOOL insulation, asbestos siding.
FHA TERMS
CR. 7874 FOR FREE ESTIMATES

GET IT DONE RIGHT—Building, repairs, additions, concrete work, siding, roofs, floor covering. Terms. DIxie 3114.

FOR FREE ESTIMATES ON BUILDING REPAIRS, PAINTING. WALNUT 6033
ALL WORK GUARANTEED

FOR free estimates on building repairs, painting and papering, AM. 7778 or AM. 4484. All work guaranteed.

BUILDING—Repairing—Carpenter Work. Call nights, W. H. Adamson, HEmlock 0962.

REPAIRING, remodeling; all kinds, up to 3 yrs. to pay. E. A. Moore & Co. AT. 8601.

REPAIRS, remodeling, termites ext. Painting. McGill, EM. 5766; nights, AT. 6997.

Bed Renovating

WE CAN SAVE YOU MONEY!
DO YOU need good innerspring mattresses? Let us convert your present mattress into a comfortable and durable innerspring mattress. Best workmanship and materials. Budget-minded prices. Quick services. Call WA. 5797.
IMPERIAL BEDDING CO.

ATLANTA'S OLDEST RENOVATORS
Your Cotton Mattress Made Into Innerspring Like New at Popular Prices
TRIO MATTRESS CO., MA. 2983

SUPERIOR MATTRESS, high-grade renovating; also living room suites re-upholstered. HE. 9274.

ATLANTA'S LEADING RENOVATORS McDANIEL MATTRESS CO., CY. 8526

FOR BEST RENOVATING CALL EMPIRE MATTRESS CO.—MA. 2068

Carpenter Work

BUILDING ROOMS
SILLS REPLACED—Porches built, steps. Painting, underpinning. FHA terms. CA. 5590.

CARPENTER WORK, all kinds, build and repair now. Roofing and siding. Free estimates. AM. 9950—RA. 9860, any time.

ROOFING—SIDING
CARPENTERING, PAINTING rooms built. Terms. VErnon 4088, day or night.

CONTRACTING, building and repairing rooms, porches, garages, sills. RA. 6371.

BOOKCASE CABINETS, cornice board made to order. CR. 5724 or LA. 9897.

DO YOU want repairs or remodeling done reasonably? Coy Dunn, VErnon 4037.

SILLS replaced, porches, steps, basements. Reas. Free est. Turman, MA. 6709.

FIRST CLASS CARPENTER — No job too large or too small. VErnon 8580.

CARPENTERING, repairing, 20 yrs.' exp. John Ward, Sr., AM. 3083.

Cement Work—Waterproofing

APPROX. $10 MONTH
ON FHA plan. Build new driveway; retaining walls; walkways; concrete floors; steps, block work; modernize and waterproof your basement. Established in Atlanta 28 years. Morris Contracting Co. 295 Mayson Ave., N. E. CR. 1253.

DRIVEWAYS a specialty, rock walls, flagstone work, landscaping, barbecue pits. Basements dug. Block and brick work, floor leveling, waterproofing, carpentry and painting. Free estimates. CH. 6954.

Cement Work—Waterproofing

CEMENT BLOCKS and all types of concrete work a specialty. DE. 2707.

DRIVEWAYS, floors, basements. Reasonable prices. DEarborn 9008.

Chimney—Furnace Repairs

CHIMNEYS CLEANED, REPAIRED
J. H. KINARD ROOFING CO., 969 Arden Ave., S. W. RA. 8241, day or night.

CHIMNEYS BUILT AND REPAIRED. ATLANTA CHIMNEY CO. CY. 7317

Electrical Work

HOUSE WIRING—Old or new. Hot water heaters and fans sold and installed. FHA terms if desired. FAirfax 2725.

Floor Finishing

FLOOR sanding, finishing, interior painting. G. I. Callaway. WA. 1696, AM. 4467.

SANDERS FLOOR SERVICE
MODERN EQUIP. FREE EST. BE. 3991

NORTON FLOOR SERVICE
Floor sanding and refinishing. RA. 0838.

J. C. CALLOWAY—Floor sanding, finishing. Modern equip. Reas. prices. CY. 0195.

Grading—Excavating

BULLDOZER AND SCRAPER WORK
Large or Small Jobs
FREE ESTIMATES DE. 4063

BULLDOZER work, $6.50 per hour. Yards, driveway. Call anytime. VE. 7194.

BULLDOZER AND SCRAPER WORK, GRADING, EXCAVATING. EX. 5266.

GRADING AND BULLDOZER WORK
CALL VE. 0239 ANYTIME

Hauling

GENERAL HAULING—All kinds, anywhere, any time, any place. Low rates. Joseph C. Hill, 2030B, Lakewood Ave., S. E. CY. 7508.

BLACK woods soil; all kinds of rock. Landscaping. For the best. CH. 7327.

WOODS top soil, flagstone, crushed stone and all kinds of rock. CH. 3017.

Landscaping—Tree Service

YARDS, fences, plowing and grading. Ford tractor or horse. Walls, tree clean-up week. CH. 4380. Victory Gardener.

GRADING, planting grass and shrubbery, rock and cement work. FHA loan. AT. 0686. AM. 5651.

TREE surgery, pruning and removing. Fully insured. Sig Krag. RA. 0658.

GRADING, lawn planting, top soil. Free estimates. Clarkston 7751. DE. 4573.

LAWNS plowed, leveled, pulverized and winter grass sown. CRescent 8615.

LAWN PLANTING AND GRADING CR. 7273

Painting and Papering

LIMITED TIME ONLY
WILL paper any room up to 12x14 for $16.50, and 14x14 for $18.50. Labor and material. Paper is 30c to 70c per roll. A. H. Watts Jr., days, AL. 3618; nights, AL. 4738.

FOR RELIABLE PAPER HANGERS AND PAINTERS—Call
Southern Wallpaper & Paint
56 PEACHTREE ST AT 5677

PAINTING, papering, wallpaper removed. 20 years' exp. White labor. Work guaranteed. J. M. Chambers. CYpress 7583.

ROOMS PAPERED—$10 including material. Free estimates. E. W. Gadrix. RAymond 0682.

BEST wallpaper cleaning, painting. Work guaranteed. References. RAymond 9670. Moses.

KEM-TONING papering painting. Reasonable. W. F. Jamison and Son. AMherst 3961.

PAINTING, papering, plastering, free esti. We fit your pocketbook. AM 9773.

KEM-TONE, $5; cleaning, $4; papering, $10, painting RA 9076 Robert Webb.

PAPERING—$10 a rm., 2 or more rms., less. Mr. Jarvis. CY. 4646. AL. 1796.

ROOMS papered $8; Kem-Tone $5. Paint, plastering. Elijah Webb, RA. 5090.

ROOMS Kem-Toned $5.00; cleaning $4.00. Call Earl Parker. AMherst 3843.

WHITE reliable painters. Non-drinkers. Call DE 7022 or CR. 9771.

LOWEST prices papering, painting. Guar. Mr. Peavy. CRescent 8178.

PAINTING, papering, Kem-tone, plastering. Williams. MAin 1159.

IF YOU WANT painting and papering done, call MAin 3635.

Piano Tuning

MOSIE LISTER is accepting calls for piano tuning. CY. 5259 any time or write 3605 Lacey Circle, Hapeville.

PIANO tuning, rebuilding, refinishing. Work guarant'd. Harry Delany. CR. 0424.

Plastering

PATCH and plastering work. White laborers. DEarborn 5183.

Plumbing

SEWER plugged? Drains stopped? Roots and obstructions removed electrically without digging. Roto-rooter. MA. 4628.

PLUMBING AND REPAIRS
QUICK SERVICE — AT. 8187

PLUMBING repairs. Free estimates. CYpress 5682.

Roofing and Gutters

ALL types roofing, gutters cleaned, painted, repaired. Painting, brick and asbestos siding. Carpenter work. J. H. Kinard Roofing Co., 969 Arden Ave. S. W. RA. 8241, day and night.

CHAS. WALKER ROOFING CO.
41 Years' Business Integrity
Prompt Service Free Estimates
141 HOUSTON WA. 5747

Roof Leaks Stopped, $3. Gutters Cleaned. ALLIED ROOFERS AT. 3009

PROMPT, RELIABLE ROOF REPAIRING. ROOFS, gutters. RA. 1292. RA. 2081.

REROOF leaks stopped that stay stopped. Gutters cleaned, painted. DE. 6760.

ROOF COATING—We spray it on. Stops all leaks. Reasonable. FA. 3169.

Services for the Home

FOUND a way to prevent troublesome, expensive gutter clogging. Wynnco Gutter Tube eliminates gutter cleaning, wet basements, ruined siding, repair bills. Phone LA. 6364.

WATERPROOFING, chimney repairs, roofing, siding. All work guaranteed. Prices reasonable. Free estimates. Call Upchurch. RA. 2382.

COMPETENT workmen for sanding and finishing floors, gen. house cleaning, painting and papering. C. H. Jeter. WA. 0727.

SOMETHING NEW HAS BEEN ADDED
HAVE your basement cleaned and checked for any defects. Robinson, LA. 7960.

DEPENDABLE PEST CONTROL SERVICE Fred A. York. 27 P'tree Arcade. WA. 6343.

Septic Tanks

SEPTIC tanks cleaned, repaired. Charles W. Seagrave, Jr. CH. 6663. BE. 6991.

Termite Control

SURE BONDED TERMITE PROTECTION. SILLS AND FLOORS REPLACED. F. N. ROBERTS CO., WA. 7377.

Upholstering

CUSTOM UPHOLSTERING
LARGE selection colors and fabrics. Furniture rebuilt from frame up. 15 years' experience. Terms if desired. Call Mr. Swann. EM. 1694, nights EV. 3889.

UPHOLSTERY—Free estimates in your home. Select from 200 latest samples of plastic, tapestry and friezes. Quality workmanship, easy terms. Call Mr. Bank's, WA. 8435 or VE. 4245 eves.

EDUCATIONAL—

Schools and Colleges 46

HIGH SCHOOL DIPLOMA AT HOME
NO CLASSES. Instructors certified by State Board of Education. State adopted books and materials furnished. Use your spare time to prepare for a better job or college. Write
SOUTHERN STATES ACADEMY
Box 144, Station E, Atlanta, Ga.

HIGH SCHOOL
COMPLETE your high school at home in spare time with American school texts furnished. No classes, diplomas. Booklet free. Write Dept. C. H., JJ Box 1998, Atlanta, Ga.

VETERANS—See ad important to you by Greer Shops under No. 63.

EMPLOYMENT—

Help Wanted—Male 47

PERMANENT POSITIONS OPEN IN
BIRMINGHAM, ALABAMA
FOR
ENGINEERS
AERODYNAMICISTS
FLIGHT TEST ENGINEERS
STRESS ANALYSTS
WEIGHT ENGINEERS
DESIGN DRAFTSMEN
LAYOUT DRAFTSMEN
MANUAL WRITERS
MANUAL ILLUSTRATORS
TOOL DESIGNERS
TOOL ENGINEERS
TEMPLATE LAYOUT MEN AND LOFTSMEN
CHASE AIRCRAFT CO., INC.
Interested applicants apply
Georgia State Employment Service
601 Western Union Building
INTERVIEWS with company representative will be arranged here Nov. 28, 29 and 30.

BETTER PAY
FOR EXPERT GROCERY STOCK MEN
IF YOU can qualify for these positions, you can earn more money. Paid vacations, good hours, other benefits. Must have chain or super market experience. North side location. Inquiries confidential.
WRITE J. R. 195 JOURNAL-CONSTITUTION

RETAIL ARTIST
NEEDED by one of the South's finest department stores. Must be experienced in men's wear and some experience in homefurnishings preferred. Good opportunity, excellent working conditions. Write, giving experience, age, salary required, to Employment Manager
MILLER & RHOADS, INC.
Richmond, Virginia

SODA DISPENSERS
CHANCE to advance for one who is willing to work hard. Liberal employee discounts. Hospitalization and insurance benefits. Paid weekly. Apply Mr. Kelley.
JACOBS DRUG STORES
77 Auburn Ave.

DELTA AIRLINES has vacancies for cargo handler and experienced aircraft stock personnel. 40-hour week, rotating shifts. Benefits include group insurance, retirement plan and airline pass privileges. Applicants must have high school education, age 25 to 30. Apply Employment Office, Municipal Airport, 9 a. m.-4 p. m.

Help Wanted—Male 47

TRAVELING AUDITOR—Vacancy exists on staff of company that manufactures and sells its products in territory between Mississippi Valley and Eastern Seaboard. Public accounting experience preferred but not required. Applicants should give age, experience, etc., in application. All applications confidential. Our staff knows about this advertisement. R. H., 546, Journal-Constitution.

TIMEKEEPER

WE NEED capable man, 25-45. Bookkeeping experience helpful. Math. aptitude necessary.
Apply Retail Personnel Dept.
SEARS, ROEBUCK & CO.
675 PONCE DE LEON AVE.

FURNACE SERVICE REPAIRMAN

MUST HAVE CAR. APPLY IN PERSON (NO PHONE CALLS.)
HOLLAND FURNACE CO.
175 PETERS ST.

5 MEN to learn the heating and air-conditioning business. Rapid advancement. Good pay while you learn. (Not labor or mechanical work.) Apply in person (no phone calls).
HOLLAND FURNACE CO.
175 PETERS ST.

DRAFTSMAN in metal fabricating shop. Preferably with engineers and shop drawing experience. Position permanent with small but progressive manufacturing company and will lead to position of sales engineer. Give age, education and salary expected. Write B. C., 193, Journal-Constitution.

LITHOGRAPH SALESMAN—Have splendid opening for capable, experienced litho. salesman. Our organization geared for full range of quality production of small or largest orders. If you have a following our proposal will interest.
ATLANTA LITHOGRAPH CO.

VACANCIES for two resident physicians, preferably doctors who have just completed internships and seeking further experience prior to private practice. 105-bed, new, modern hospital; daily census 75. Apply Adm. Kennestone Hospital, Marietta, Ga.

PART-TIME COLLECTOR-ADJUSTER MAN with car, work afternoon and evenings, 6-hour day, for local auto finance co. Good salary and auto expenses. State age, education, experience in first letter. Write B. C., 11, Journal-Constitution.

YOUNG MAN, DRAFT EXEMPT TRAIN on GI bill as assistant manager in auto loan finance field; excellent opportunity for advancement. Good starting salary. Give complete history in first letter. Write D. I., 106, Journal-Constitution.

A LARGE national manufacturer of an office necessity has opening for city salesman. Must have sales experience or sales ability with aggressiveness and strong desire for sales work. Salary and bonus. J. R., 132, Journal-Constitution.

YOUNG MAN, 21-30 years old, at least eleventh grade education, work in warehouse and factory, soaps and detergents. Weight over 165 lbs. Not afraid of hard work. 5½-day week. $40 week. Apply 706 Marietta St. N. W., 9 p. m.

WANTED—Graduate Electrical Engineer preferably with sales experience to Industrial Plants, Central Stations, and REA Co-operatives. Give experience, references, training, salary expected. Write Box 1990, Raleigh, N. C.

IF YOU are not afraid of work and want a permanent position selling, with salary, commission and bonus, with splendid opportunity for advancement, call at Smith-Corona Typewriter Company, 62 Marietta St.

WE ARE expanding in our Southern territory and need several high-type men. Must be capable and willing to work. Attractive salary. Independent Life & Accident Insurance Co., 156 Alabama St. S. W.

WANTED—Experienced men as a manager of five and ten cent stores. Good opportunity for alert, energetic, qualified men. Write giving full particulars in first letter. A. T., 589, Journal-Constitution.

SAFETY engineer casualty insurance. Excellent opportunity for right man. Minimum of travel. Reply S. A., 103, Journal-Constitution. Our employes have been informed of this ad.

FULL-TIME OR AFTERNOONS ONLY—Young man with auto, intelligent, neat appearance, good personality, absolute reliability. See Mr. Mosley after 11 a. m. 334 West Peachtree.

PRINTING PRESSMAN

FAMILIAR with Kluge Presses. Good salary and working conditions. Unfurnished house near shop, free to rent. DEarborn 7543 after 1 p. m.

WANTED — MUSICIAN FOR PUBLIC SCHOOL WORK. BRASS AND REED MEN WITH BAND EXPERIENCE. RUTZ MUSIC COMPANY, 359 DAUPHIN ST., MOBILE, ALA.

MEN with light trucks or cars and helpers to deliver telephone directories in Buckhead, Decatur, Atlanta. Apply rear building, Ruralist Press Printing Co., 713 Glenn St. S. W.

EXPERIENCED DRIVERS NEEDED—Ages 21 to 50. Must know city. Estimated salary between $200 and $250 month.
BLUE AND GRAY CAB CO. 371 Central Ave. S. W.

WANTED—Man 25 to 45, interested in agriculture, with some clerical knowledge and sales ability. Permanent employment. Apply P. O. Box 666, Dublin, Georgia.

FIRST-CLASS auto mechanic, also body and fender man.
ROBERTS MOTOR CO.
536 SPRING ST., N. W.

WANTED
COMBINATION metal man and painter. Good proposition. SEE Arthur Robinson, 360 Edgewood Ave., N. E.

PRINTER—Afternoon daily needs at once first-class printer with Ludlow experience. Write or wire Brunswick News, Brunswick, Georgia.

IF AN extra $54 per week appeals to you and you are free evenings from 6 to 9 see C. L. McCall, 308 Rhodes Bldg., 9:30-12 mornings.

MOLDERS—Floor stove plate, with experience, running 5-day-per-week union shop. ATLANTA STOVE WORKS, 112 Krog St. N. E.

IN ANSWERING help wanted ads with box numbers do not send original or valuable papers. Copies will do as well.

SHIPPING CLERK—Experienced in wrapping parcel post packages. Keelin Press, 72 Marietta St. CY. 5577.

WANTED—Curb boys, over 18. Can make $40-$50 wk. Apply The Cotton Patch, 10 North Ave., N. W.

SERVICE STATION attendant. GI training approved. Apply 793 Memorial Dr. Spur Distributing Co.

EXPERIENCED truck mechanic wanted at once. Capitol Fish Co., 777 West Whitehall St. S. W.

3 YOUNG men learn sales work, nat'l concern; good pay. Apply Mr. Wall, 215 Rhodes Bldg.

WANTED—1st class hardwood inspector. Shiplett Lumber Company, Vidalia, Ga.

COLLECTOR-SALESMAN, outside. Mather Bros. Annex, 85 Broad St. S. W.

WANTED—GRILL MAN. APPLY 795½ PEACHTREE IN PERSON.

WANTED AT ONCE—3 carpenters. Call today. DEarborn 9584.

EXPERIENCED dairyman. Must be single. Clarkston 7128.

Employment Agency—Male 48

EXECUTIVE SERVICE CORPORATION

TYPIST-CLERK—$200. Man 21-30, alert and personable.
OFFICE CLERK—$225. Man 25-40 with general office background.
OFFICE CLERK—$200-$225. Positive ready conversationalist, age 21-27.
BOOKKEEPING GRAD.—$175 plus meals, irregular hours.
COLLEGE GRADS—Night January, first openings. Employer interviews Dec. 15. No exp. necessary. Starting salaries, $200-$225. Will travel. Apply at once.
JUNIOR CLERK—$165. No exp. nec. Should operate typewriter.
ACCOUNTING CLERK—$200-$225. Man, 28-38. Preferably accounts receivable exp.
SALESMAN—$300-$350. Prefer man, 28-38, with engineering or mech. background.
SALES TRAINEE—$250 up. Agricultural or animal husbandry background.
MAIL CLERK—$150. High school grad. Age 16 to 18 years. 3 months, 5 days.
PRODUCTION ASST. — Man around 30 with some production exp. Jacksonville location. Starts $250-$300.
COLLEGE MAN who has some Biology, Chemistry, Pharmacy or Pre-med. $250.
CONTACT MAN—Age 24-30. No exp. nec. $175 plus $50 auto allowance.
SALESMAN—$275. Age 27-40. City territory. Experience necessary.

EXECUTIVE SERVICE CORPORATION
1717 22 Marietta Street, WAlnut 8430
Interviews 8:30 a. m. until 1:00 p. m.

"SPECIALIZED PLACEMENT DEPARTMENT
John W. Taliaferro & Assoc.
PERSONNEL MANAGEMENT COUNSELORS
Aptitude Testing, Profiles Prepared
Personal Analysis
84 Peachtree at Broad

MECHANICAL ENGINEER — Col. grad. 5 yrs. exp. designing and drawing $5,400
PRODUCTION ENGINEER—(IE or ME) Draft exempt, outstanding firm ..... Salary Open
CLERK-TYPIST—Gen. office, 20-35 $2,000

Defense Industry Positions
OUT OF TOWN
DEGREES REQUIRED
CHEMICAL ENGINEER ..... Salary Open
MECHANICAL ENGINEER ..... Salary Open
ELECTRICAL ENGINEER ..... Salary Open
CIVIL ENGINEER ..... Salary Open
AIR-CONDITIONING ENGINEER ..... Salary Open
CONSTRUCTION ENGINEER ..... Salary Open
MAINTENANCE ENGINEER ..... Salary Open
METALLURGICAL RESEARCH ENGINEER ..... Salary Open
WATER ENGINEER ..... Salary Open
POWER ENGINEER ..... Salary Open
METHODS AND STANDARDS ENGINEER ..... Salary Open
INSTRUMENTATION ENGINEER ..... Salary Open
CRAFT SUPERINTENDENTS ..... Salary Open
EMPLOYEE TRAINING SPECIALISTS ..... Salary Open
BOOKKEEPER—Full charge $300
ACCURATE EMPLOYMENT SERVICE
223½ S. Main St., East Point, CA. 8237-8
GEN. CLERICAL TYPIST—5 days $187.50
N. GAE DICKINSON
849 Hurt Bldg. MA. 7522
SERVICE STATION MGR. ..... $200 mo.
8 N. AVENUE, N. W. HE. 5723

Employment Agency—Male 48

Selected
IMMEDIATE OPENINGS
TECH. SALES—Bldg. Mtls. ..... $300-$500
CITY SALES—Specialty, 25-40 $250-$300 +
SALES—Hotel eqpt. N. C. ..... $300 +
CITY SALES—Oils, grease ..... $250 +
PHARMACEUTICAL SALES—Ga. ..... $300 +
DRUG SALES—25-35. Chr furn. ..... $275 +
STEEL SALES—25-35. Ind. exp. ..... $350 +
BOOKKEEPER—Full charge ..... $250-$275
BOOKKEEPER—Small etc.; 40-50 ..... $195
OFFICE BOY—Typing training $165
ROUTE SALES—Exp. Bound citizens $300
CLERK-TYPIST—18-21. Worker $188
FOREMAN TRAINEE—Textile $175-$250
CLERK-TYPIST—5-day week $180
ROUTE SALES—Guarantee $160
ASST. BKKPR.—Auto exp. ..... $275-$300

GRADUATE ENGINEERS
HUNDREDS of openings in many fields for men with successful work experience. Must be in position to relocate.
Many Others
THE PRIVATE EMPLOYMENT SERVICE
Conscientious — Confidential
403-4 Chamber of Commerce Bldg.
33 Pryor Street, Northeast

SALESMEN
TRAINEES—11 jobs open ..... $300 Up
SALES CLKS.—4 ..... $185
HOME SUPPLIES—2 ..... $125 Wk.
PRINTED FORMS $300
FOOD—4 openings ..... $285-$400
INSURANCE—6 openings ..... $250-$600
TRAILERS AND TRUCKS ..... $225 + Bonus
ROUTE SALESMEN—5 jobs $50-$100 Wk.

TECHNICAL
ARCH. DRAFTSMAN—3 years exp. $450
DRAFTSMAN—Little experience $285
ARCH. DRAFTSMAN—Thoroughly exp. $500
MECH. ENGINEER $450
ENGINEER—Sanitation $400
MAINTENANCE ENGINEER $200
MECHANIC—Trucks ..... $1.25 Hr.
MECHANIC—Auto ..... $250 + Com.
5 AUTO MECHANICS Guarantee $50 Wk.
TURRET LATHE OPR. ..... $1.35 Hr.
TRUCK BODY BLDER. ..... $1.25 Hr.
APPRENTICE Service Man $200
TELEVISION Repairman $280
APPLY IN PERSON ONLY
Office Hours: 8:45-1 P. M.
Atkins Personnel Service
Member National Employment Board

Southern Employment Agency
STOCK CLERK—18-26. 5-day $150
SALESMAN—Inside. 21-35 ..... $185-$200
SALESMAN—With car, exc. oppty. for man with good sales background. Sal. open.
JR. ACCOUNTANT—College man ..... $200 up
SALESMAN—Call on retail stores. 35-45 auto req. ..... $200 + Comm.
SR. ACCOUNTANT—C. P. A. firm. Open
311 Forsyth Bldg. CY. 7541

ROBERT JARRELL
MAINTENANCE MAN—25-40, knowledge of small machinery ..... $200-$250
TV REPAIR—Shop work exp. ..... Open
AUDITOR TRAINEE—24-26, col. b'ground, excellent future ..... Open
415 Peachtree Arcade AL. 4533

TYPIST—Ofc. trainee. Age 25-30. Meals $175
SALES TRAINEE—Age 29-37. Car req. $265
APPLIANCE SALES ..... $500-$700

WING & HOHN, INC.
313 Candler Bldg. AL. 8636

ELOISE NAGLE PERSONNEL
STOCKROOM CLERK, future in ofc. H. S. grad.; d'town, 5-day ..... $150 Up
SHIPPING CLERK, some exp., H. S. grad., d'town, 5-day ..... $175-$200
219 HEALEY BLDG.

PLAXICO PERSONNEL—AT. 7591
INTERVIEWS 9 to 3 OR BY APPT.
MECHANICAL ENG.—M. E. degree or trade school diploma, 5 yrs. exp. ..... $400-$500
1145 PEACHTREE, AT 14TH ST.
TRAINEE AUDITOR, 2 yrs. col. $225
3 CLERK-TYPISTS, non draft $200
SHIP. CLERK, 30-35, h. s. grad. $165
A-1 EMPLOYMENT SERVICE
401 Peachtree Arcade

Salesmen 49

Christian Organization WANTS
GOOD SALESMEN FOR SOUTHWEST GEORGIA AND ATLANTA TERRITORIES DESIRE born again Christian laymen, 25-45, active church workers and total abstainers—non-smokers, who have had successful sales experience.
REQUIRES college education, hard work, good health, late model car and travel during week. No objection to living in territory.
30% COMMISSION on main line paid on protected, exclusive territory with established clientele. Want $700 (gross minimum monthly) caliber salesmen.
APPLICANTS only considered who answer fully as to the above, including name and address of pastor, 4 business and 4 personal references, past and present employment and earnings. Please enclose recent facial photograph. S. M., 64, Journal-Constitution.

MEN WITH CAR (3)
HERE are the names and earnings of some of our men for last week here in Atlanta: Bradshaw $279, Parish $229, Crull $213, Thomas $137, Williams $127, Wulfing $60. Average for week $174. Average expense allowance $48. These men have been hired and trained in the past 22 months. We have other men earning more than this holding management positions in our area. This is a permanent job. No canvassing. Large manufacturer of a product people need and want. Come in and I will show you what is being done and what you can do if you will follow our plan of operation same as all our men are doing. Apply Director Personnel, 2117 Piedmont Road, N. E., Tuesday and Thursday, 10 o'clock.

SALESMAN

NATIONAL chain, reorganizing Atlanta branch, will place young man, 21-35, in top sales position. Must have good late model car and be able to travel part time. Our men do not canvass. Well-qualified leads furnished. Experience in magazines, vacuum cleaners, roofing, insurance, etc., helpful but not necessary. Salary, commission and bonus. Rapid advancement to managerial capacity for right man. Unless you are settled, ambitious and desire permanent employment, do not apply. See MR. CONWAY, Henry Grady Hotel, bet. 10 a. m.-5 p. m., Wednesday, Nov. 29, only.

SALESMAN WANTED
A COMPANY with a national reputation wants a high-grade salesman to represent them in this territory. The man selected for this position must be well known and well thought of in the community. Work consists of selling weather-stripping, all types of screens, Venetian windows, insulation, etc., direct to the home owner. Salary and commission. Car necessary. Apply by mail giving all particulars. Chamberlin Co. of America, P. O. Box 116, Station D, Atlanta, Ga.

TRAVELING SALES MANAGER
TO supervise salesmen in well-developed southern territory. Must be seasoned and successful man able supervise and train salesmen. Experience in printing or paper converting industries desirable. Right man's earnings will run into five figures. Only above average, well experienced man will be considered. Apply for interview by letter stating experiences, references, full particulars. Inquiries confidential. B. C., 23, Journal-Constitution.

SALES OPPORTUNITY
DUE TO EXPANSION—Have opening for 2 neat-appearing men. Car essential. Earnings $100 or better per week on our qualified leads. If you can prove your ability you will be advanced to manager's position with salary and annual bonus around Jan. 1, 1951. See W. A. Nabors, 1393 Peachtree, N. E., 10 a. m. to 12.

Factory Representative
WILL interview and select men for connection with leading national organization. Openings now in Atlanta, Athens, Monroe, Covington, Griffin, LaGrange, Carrollton, Gainesville, Cartersville, Rome and other areas. Apply 8 to 10 a. m., or write Manager, 2nd floor, 137 Atlanta Ave., Decatur, Ga.

NATIONAL CONCERN
HAS unusual opening for high-type man who qualifies for our job. Sales and service work. Married man over 25 preferred. Car necessary. For interview appointment, call VErnon 2945, 7 to 8 p. m.

CITY DIRECTORY ADVERTISING SOLESMAN
EXPERIENCED advertising salesmen for permanent positions in city director business. Write giving experience, earnings expected, references. Mullin-Kille Co., Box 469, Chillicothe, Ohio.

WANTED—Exp. tea and coffee men and others for local 1,500 family Rawleigh business. Many dealers doing $100 to $300 or more weekly. Good opportunity to have profitable business of your own. Write Rawleigh's Dept. GAK-320-L, Memphis, Tenn.

TRAVELING salesman, agric. background preferred. Straight salary. Automobile furnished and all expenses. Write, giving age, experience, education, marital status, salary expected and telephone number. P. O. Box 4364, Atlanta 2, Ga.

WANTED experienced detail grocery salesman, by Southern manufacturer to work city and part of N. Ga. Car furnished, good starting salary. For interview call T. L. Waters, CAlhoun 7304, or write 623 College St., Hapeville, Ga.

SALESMAN—21-45. Prominent position. Steady employment. Guaranteed weekly salary plus liberal commission. Automobile necessary. Applicant must have good references and bear careful investigation. Apply 602 Rhodes Bldg.

SALESMAN
TO cover Georgia with top lines of gift and department store items. Must have experience in this or related field. Write D. J., 111, Journal-Constitution.

WANTED—Man for Insurance Debit. Resident of Southwest section. Guaranteed salary, commission and bonus. Experience not necessary. Age 25-40. Car necessary. Apply 307 First Federal Bldg., 44 Pryor St.

MANUFACTURING Co. with 50 years' experience wants 4 men. Must be married and have cars; age 21 to 45. These pos. are permanent, opportunity unlimited. Call AM. 7973 or PR. 1353.

SALESMAN to handle world-famous lines of Philchrite Appliances, Motorola and RCA Television. ADVANCED REFRIGERATION, INC., 394 Spring St., N. W.

IF YOU CAN SELL OR THINK YOU CAN LEADS FURNISHED
Call for Personal Interview Appt.
204 WILLIAM-OLIVER BLDG.

Salesmen 49

SELL REAL ESTATE
3 SALESMEN wanted. Well-established company. We will train the right men. Must have car. Write S. M., 186, Journal-Constitution.

WANTED SALESMEN
APPLY IN PERSON, 994 DELL AVE., S. W., BETWEEN 2 AND 4.

HAVE good proposition to offer independent route man. Good quality laundry and dry cleaning. Contact Hendricks Laundry, MAin 9134.

APPLIANCE and car salesmen who are dissatisfied with present setup. Apply 8:30 to 9:30 a. m., 77 Walton St., N. W.

SALESMAN wanted by major phonograph-record line. Resident in South Georgia. Must have car. LA. 5885.

GROMFIED sales work for men 25-55. Car. 71 North Ave., N. W., at Spring.

HAVE opening for real estate salesman. 62 Edgewood Ave., N. E. WA. 2710.

PART-TIME sales people, $50 and up. Mr. Stone, 289 Techwood Drive.

GOOD earnings assured. Eastern Supply Co., 674 N. Highland Ave.

Agents and Salespeople 50

ADVERTISING novelty, fits over telephone dial. Fast outstanding seller. Liberal commission. Free samples. Acme Mfg. Co., 67 Chelmsford St., Dept. 1, Boston 22, Mass.

Instructions—Male & Female 52

AIRLINES
Need Reservationists
STATION and passenger agents, ground radio operators, hostesses, communicationists, public contact, non-technical or technical positions. Girls single or childless divorcees, ages to 36; high school graduates. Men 21 to 30. Interviews by appointment only. Phone Mr. Aldinger of Airlines Division, Central Schools, at Atlanta Biltmore Hotel, EM. 3461.

DANCE TEACHER NEEDED
NO experience necessary. Complete training given. Apply 2 p. m. till 10 p. m.
GRACE AND HILL DANCE STUDIO
1083 West Peachtree HE. 6646

Trade Schools—Male 53

Body and Fender Rebuilding
AUTO MECHANICS
Practical Shop Training
ATLANTA MOTIVE TRADES INSTITUTE
The South's Finest—One of America's BEST Trade Schools
Budget Payment Tuition Plan
252 Ivy St. N. E., Atlanta, Ga.
"Member of Southern Association of Private Trade Schools"
VETERANS INQUIRE ABOUT GI TRAINING

TRAIN FOR A JOB
REFRIGERATION, AIR-CONDITIONING HEATING AND ELECTRICAL
SHOP and technical training for private students or veterans. Through our industry co-operative plan, many men work in refrigeration, heating or electrical positions while completing their training. Openings now in day or night classes. See our shops and Atlanta job placements. Free catalog.
INDUSTRIAL TRADES INSTITUTE
426 West Peachtree St. AL. 5069

OPPORTUNITY
PRACTICE shop training in Plumbing, Electricity, Auto mechanics (including body and fender work), Drafting, and Shoe Repair. Veterans can earn up to $210-$290 month while training. See A. I. Chambers, Robert Fulton Hotel, Atlanta, Tuesday and Wednesday, November 28th and 29th, 10 a. m. and 2 p. m. Night interviews by appointment. Out-of-town men write P. O. Box 2072.

VETERANS with 1 mo. or more of GI training left who want top-pay Defense Jobs plus lifelong security apply 701 Ga. Savings Bank Bldg., regarding short all-shop preparation in Greer Shops. Adequate income during training.

SEE our ad this column Sunday. Commercial Trades Inst., Birmingham, Ala.

Help Wanted—Female 55

GIRLS WANTED AS TELEPHONE OPERATORS
OPPORTUNITIES are available for qualified young women as Telephone Operators.
INTERESTING WORK
PLEASANT SURROUNDINGS
VACATIONS WITH PAY
REGULAR SCHEDULED INCREASES
APPLY EMPLOYMENT OFFICE
51 IVY ST., N. E., ATLANTA
Southern Bell Telephone and Telegraph Company

ARROW SHIRTS NEEDS
Power Sewing Machine Operators
18 to 35 Years. Experienced Preferred.
WE offer holiday and vacation plan, free insurance benefits, recent increase in rates giving you higher earning power. Apply 8:30 a. m. to 3 p. m.
Cluett, Peabody & Co., Inc.
2022 MURPHY AVE., S. W.

CHRISTMAS SALES WORK
PLEASANT, profitable sales work for housewives, college students and others who are available for day or evening hours. Apply immediately:
RETAIL PERSONNEL OFFICE
SEARS, ROEBUCK & CO.
675 PONCE DE LEON AVE.

SODA MANAGER
GOOD opportunity for experienced fountain manager. Liberal bonus plan, hospitalization and insurance benefits. Paid vacations and employee discounts. Paid weekly. Apply Mr. Kelly.
JACOBS' DRUG STORES
77 AUBURN AVE., N. E.

STENO-CLERK—LARGE LIFE INSURANCE COMPANY, 100 YEARS OLD, DOWNTOWN, PERMANENT, EXCELLENT FUTURE, GROUP INSURANCE, PENSION PLAN, HOSPITALIZATION, DELIGHTFUL LUNCHROOM, 5-DAY WEEK.
WALNUT 3865

SODA DISPENSERS
CHANCE to advance for one who is willing to work hard. Liberal employee discounts. Hospitalization and insurance benefits. Paid weekly. Apply Mr. Kelley.
JACOBS' DRUG STORES
77 Auburn Ave.

EASTERN AIR LINES
HAS opening for Reservation Agents. Minimum age 21, high school graduates, college training preferred. 5-day, 40-hr. week. Rotating shifts. Previous personal contact experience desired. Apply Personnel Office, Municipal Airport, Monday through Friday, 9 to 3.

WANTED—Confidential private secretary for finance executive. Light dictation, good typist. Salary to $180 per month. Pleasant working conditions, 5½ day week. Call Mr. Hancock, LA. 6221 for appointment.
WELFARE FINANCE CO.
341 SPRING ST., N. W.

STEWARDESS vacancies anticipated due to increase in flight schedules. Age 21 to 26, height 5 feet to 5 feet 5½; weight 100 to 120; single; 2 years of college or RN certificate; an attractive appearance and pleasing personality required. Apply Employment Office, Municipal Airport, Delta Airlines, 9 a. m. to 4 p. m.

EXPERIENCED double-entry bookkeeper to handle complete bookkeeping system. Five-day week, downtown location, air-conditioned office. Beginning salary $55 per week, with opportunity or advancement. All replies held confidential. S. A., 108, Journal-Constitution.

STENOGRAPHER
STENOGRAPHIC and clerical assignments, pleasant surroundings; good opportunity for advancement. Apply at Southern Bell Telephone Co.'s employment office, 51 Ivy St., N. E.

DELTA AIRLINES has stenographic vacancy. Shorthand, 100 w.p.m., typing 45 w.p.m. 5-day, 40-hour week, airline pass privileges, group insurance, 2-week vacation and other employee benefits. Apply Employment Office, Municipal Airport, 9 a. m.-4 p. m.

LARGE Atlanta company offers good starting salary and excellent working conditions to one experienced dictaphone operator and one experienced clerk-typist. Both must be rapid typists. Call Mr. Pinckard or Mr. Allen at EM. 2711, between 9 and 11 a. m.

OPENING for woman between ages 25-40 with general office background (typing required, good in figures) capable of assuming responsibilities and organizing work. Write, stating qualifications and minimum salary desired. R. H., 621, Journal-Constitution.

SECRETARY
GA. TECH—No shorthand required. Must be conscientious and mature. Permanent work. See Frank Wilson, Room 114, Knowles Bldg., 225 North Ave., N. W.

STENO.-SECRETARY
NOT over 35, must be experienced. Good pay, with excellent future and numerous company benefits. Call Mr. Clifton, RA. 3121 for interview appointment.

YOUNG LADIES wanted for concession work. Short hours. Apply in person. Do not phone.
ROXY THEATER

Candy Sales Attendant
AGE 18 to 30. Apply in person.
FOX THEATER

EXPERIENCED STRAW MACHINE OPERATORS. APPLY ERNEST L. RHODES CO., 210 PRYOR ST., S. W.

LADY with health card to live in. Must be clean, under 50 and experienced in handling young babies. Sundays off. Salary $15 to $25 per week. Call Alpine 1766.

PAYROLL CLERK
EXPERIENCED; downtown location; 5-day, 40-hour week. Phone CYpress 3506.

TECHNICIANS for research laboratory. Major in chemistry, M. S. or B. S. degree. Good salary, excellent working conditions. DE. 1621, Ext. 366.

WANTED refined governess and mother's helper. Live in, nice home. References. Write Box 42, North Side Branch, Atlanta.

Help Wanted—Female 55

EXPERIENCED waitress, 11 a. m. to 7 p. m. Off Sundays. (No phone calls.) All-American Cafe, 721 Ponce de Leon Ave., N. E.

ACCOUNTS receivable clerk, familiar with electric posting machine, some typing, not over 35, 5-day week. $175 to start. CY. 7421.

STENOGRAPHER — Shorthand, typing and general office work. 5½-day week. JAMES R. COX CO., 723 Ponce de Leon Place.

AVON gift sets are in great demand. Open territories available for women who have need of money. ALpine 7307.

PART-TIME STENO-TYPIST—General office duties. Permanent. Do not phone. 478½ Edgewood Ave., N. E.

EXPERIENCED STENOGRAPHER for permanent position. Congenial office. Good opportunity. WA. 4395.

RETAIL-EXPERIENCED saleswomen for the month of December. Morris Luggage Shop, 101 Peachtree St.

COUNTER GIRL, Emory University section, Druid Hills Laundry, 1212 S. Oxford Rd., N. E. DE. 7672.

YOUNG WOMAN to work in doughnut shop, 4 to 12 p. m. Apply after 4 p. m. 1837 Lee St., S. W.

HOUSEKEEPER to wait on elderly lady. Six-day week. Room and board. Dixie 4341.

DAVISON'S employment hours Sat. 9:30-12. Other days 9:30-4. Jobs available now.

CLERK-TYPIST for local radio station. C. T., 41, Journal-Constitution.

WOMEN bakers. Apply Federal Bake Shop, 25 South Broad St.

Salesladies 55-A

CHRISTMAS SALES PEOPLE
PART time. Come in for personal interview. Applicants will be called as needed. Apply Retail Personnel Dept.
Sears, Roebuck and Co.
675 PONCE DE LEON AVE., N. E.

WANTED—(6) SALESLADIES
FOR telephone sales work here in office or spare time at home. New sales plan enables earn $35 and over per week between now and Xmas! Apply Mr. Sandlin, 30 Broad St. S. W.

UP TO 100% PAID—SELL XMAS CARDS 9 FREE BOXES. CHURCH, AGTS. CR. 2593

Employment Agency—Female 56

EXECUTIVE SERVICE CORPORATION

FILE CLERK—$120. Age 17-25. High school grad. No exp. nec. 5 days.
GENERAL CLERK—$135-$150. Intelligent, personable girl, 25-40, with good vocabulary. 5 days. Downtown.
RECEPTIONIST-TYPIST — $150-$160. Age 20-30. Downtown location.
RECEPTIONIST-TYPIST—$150-$160. 21-38. Good personality. 5 days.
RECEPTIONIST-TYPIST — $140-$150. Age 19-25. Fair typing. Meet customers.
TYPIST-CLERK—$175. Age 21-31. Stone Mountain-Decatur location.
CLERK-TYPIST—$185. Knowledge of payrolls helpful. Fair typing. 5 days.
TYPIST-CLERK—$165. Age 21-30. One or two years exp. 5 days.
TYPIST—$140. Beg. O. K. Learn billing. 5 days.
TYPIST-CLERK—$150. Beg. O. K. Fair typing. Good penmanship. Downtown.
TYPIST-CLERK—$130-$150. Age 20-30. Job in personnel dept. local firm.
INSURANCE RATE CLERK—$185. Fire ins. rate exp. nec. 5 days.
INSURANCE BOOKKEEPER. — $200-$225. Insurance bkpg. exp. nec. Age 28-45.
BOOKKEEPER—$215. Age 20-40. Exp. nec. Should type. Marietta-Smyrna resident.
BEGINNER STENOS.—$150. Two jobs. Single girls 17-25. Light dictation. 5 days.
STENOGRAPHERS—$175-$200. Several openings. Downtown. 5 days.

EXECUTIVE SERVICE CORPORATION
1717—22 Marietta Street WAlnut 8430

National Employment Service
525 FIRST NATIONAL BANK BLDG.
SECRETARY
AGE to 40, college grad., either major in physiology or training. Capable handling executive office. Must be permanent as requires long-range training. Salary approximately $225 with periodic increases, plus bonus.
SECTY.—New, one-person office, 5-day. $225
STENO.-SECTY.—Acctg. dept., statistical typing excell. future, 5-da. Salary to $225
ACCTG. CLK.—Large cash, payroll, age to 45 ..... $200-$250
SECTY.-RECEPTIONIST — Meet public, handle volume tele., small office, S. W. ..... $216-$250
STENO.-GEN. OFF.—Reas. good S. H., good typing. Stewart Ave. bus. 5-da. $200
LIGHT SHORTHAND-GOOD TYPING—Interested in secty. Pine Road $175
EDIPHONE OPR.—Volume work, N. E., 5-day ..... $175-$190
FAST TYPIST—Fair S. H., downtown, 5-day $185
TYPIST—Figure work, 5-day, d'town. $185
A-1 BEG. TYPIST—Figures $150
BEG. STENO.—5-day, Co. benefits $150
5 CLK.-TYPISTS—Several yrs. exp., hours 9-5, 5-day $150
TYPIST—Handle own corres., 5-day $165
MRS. BRICE MRS. BLANKENSHIP
AT. 0814

SPECIALIZED PLACEMENT DEPARTMENT
John W. Taliaferro & Assoc.
PERSONNEL MANAGEMENT COUNSELORS
Aptitude Testing, Profiles Prepared
Personal Analysis
84 Peachtree at Broad

BOOKKEEPER—Gen. ledger (Marietta) $2,700
BOOKKEEPER—Some typing, 5 days $2,600
PUBLIC CONTACT REP.—(No selling), 5 days, 25-35 ..... $2,400
SECRETARY—(Educational institution). Some college $2,400
SECRETARY—(Personnel), 21-30, 5 days $2,400
DICTAPHONE-STENOGRAPHER — 5 days $2,400
TYPIST—20-30, 5 days $2,220
STENOGRAPHER-CLERK — Around 20. Small office $2,100
CLERK - TYPIST - SUPERVISOR TRAINEE 5 days. Downtown. Small office $2,100
TYPIST—(Druid Hills), 5 days $1,800
CLERK-TYPIST—(W. P'tree), 20-30 $1,680
STOCK CLERK—18-30. H. S. grad. Single $1,650
BEGINNER TYPIST—5 days, d'town $1,600
CLERK—General office, young, H. S. grad., no typing $1,560

STENOGRAPHERS
FOR company president, d'town $225
FOR officer, 5-day, d'town $225
FOR architect's ofc., 5-day, d'town. $217

STENOS
5 DAYS, S. W. sect. ..... $200-$225
5 DAYS, d'town, inc. 3-6 mo. $195
JR. STENO.—5-day, d'town $165
BURROUGHS CAL. OPR.—D'town $195
CLERK-TYPIST—Exp. Dr.'s office. $180 up
TYPIST—35-hr. wk. $140
ACCT. REC. BKKPR.—17-30 ..... $130-$165

Southern Employment Agency
311 Forsyth Bldg. CY. 7541
(Next Door to Ansley Hotel)

ELOISE NAGLE PERSONNEL
2 SECTYS., 5 da. ..... $200-$250
STENO.-RECEPTIONIST, lt. s. h., up $200
OFFICE SUPERVISOR, exp., single, age 25-35, compose corres., 5 da., future of $350, start ..... $200-$250
TYPIST OR DICTAPHONE OPR., age to 35, alt. Sat. ..... $173 up
TYPIST-CLERK, age 18-40 ..... $173
CLERK, some office exp. nec. Age 18-25, 5 da. ..... $150-$160
BOOKKEEPING MACHINE OPR. or bookkeeper $200
219 HEALEY BLDG.
OFFICE MGR.—Lt. SH. and Ediphone. Good phone voice. Background in eng. and contracting. Future. 5-day, D'town. 9-5. Start ..... $225+
SUPERVISOR—For clerical off. Prefer some college, insurance or supervisory exp. Age 25-45. D'town. 5-day. ..... $200-$263
SECRETARY—Med. S.H., N. W., 5-da. $225
EDIPHONE OPR.—5-day $190
BILLING CLERK—5-day. Future $175
FILE CLERK—H. S. grad. 5-day $135

HELEN BAILEY
822 FORSYTH BLDG.

ROBERT JARRELL
SEC'Y.—25-35, competent ..... $225-$250
SEC'Y.—5-day, d'town ..... $175-$216
BKKPR.—22-35, exp. ..... $200-$225
MACH. BKKPR.—20-32, some exp. ..Open
TYPIST—19-25, 5-day, d'town $150
CLK.-TYPIST—25-30, exp., 5-day $175
TYPIST—20-28, rapid, N'side $165
POSTING CLK.—18-25, like figures $140
CLERK—18-35, some comp. $138
415 Peachtree Arcade AL. 4533

PLAXICO PERSONNEL—AT. 7591
INTERVIEWS 9 TO 3 OR BY APPT.
TYPIST-GEN'L. OFFICE—50-60 wpm. ..... $150-$175
FILE CLK.—Young, no typing $134
COMPTOMETER OPR.—Felt Tarrent ..... $150-$175
TEMP. POSTING CLK.—Lt. typing ..$175
1145 PEACHTREE AT 14TH ST.
STORE DETECTIVE, exp. $250
2 CLERKS-TYPISTS, 5-day $150
SECTY., 5-day, single $200
SECTY., S. W., 20-32, 5-day $225
2 BURROUGH'S BKKPS., 5-day $165
TYPIST, 18 up, 5-day $149
STENO., 5-day, 19-30 ..... $175
A-1 EMPLOYMENT SERVICE
401 Peachtree Arcade

6 STENOS ..... $175-$225
POLICY WRITER—exp. age to 30 ..$180
TYPIST—5-day week, N. W. $180
Per Immediate Results, Register With
N. GAE DICKINSON
Atlanta's Only Exclusive Woman's Agency
ACME EMPLOYMENT
847 Hurt Bldg. MA. 7521
STENOGRAPHERS, 18-40, $150-$200 mo.
DICTAPHONE OPRS., 18-40, $150-$175 mo.
TYPIST—24-32, single, $165-$170 to start. Some knowledge of figures. Some Sat. Sun. and night work. Private club.
POSTING MACH. OPR.—Female, 18-30.
GA. STATE EMPLOYMENT SERVICE
601 Western Union Building

Accredited Personnel Service
5 TYPISTS—H. S. grads. 45 w.p.m.; downtown; 5 days ..... $135-$150
BKPR.-TYPIST—Gen'l ledger, 25-40 ..

Livestock

SADDLE HORSE, gentle. Also saddle and bridle. Reasonable. DEarborn 2972.

FOR top quality dairy cows call DAN AUSTIN, JR., DE. 4976.

Poultry

IF YOU WANT good chicks at the most reasonable prices, remember Georgia State Hatchery. Come in or write for circular.
GEORGIA STATE HATCHERY
128 Forsyth St., S. W.
Atlanta, Ga. WA. 7114

FREE Customer parking for chicks, feed and supplies. Phone CY. 4883.
DURR-SCHAFFNER HATCHERY
Box J 209 Peters St. S. W. Atlanta, Ga.

QUALITY chicks at extra lower prices
BLUE RIBBON HATCHERY
215 Forsyth St., S. W. MA. 1271

Dogs and Puppies

FAIR FINEST BLOODLINE pointer pups, 5 months old. Pointing and backing. Sired by son of Colonial Lady M's Mike, dam by daughter of Carolina Tarheelia Winabet. H. J. Paris, Dallas, Ga. DEarborn 7119 for information.

WILL HOLD PUPS TILL XMAS
COCKERS, collies, dachshunds, $20 up; spitz, Scotties, Pekingese, fox, rat, toy terriers, Chihuahuas, Poms, police, wires, Bostons. 466 Ridgecrest Rd., DE. 0392.

THREE pedigreed black Cocker Spaniels, 3 months old, 2 females, one male. ATwood 0658, 1624 Eastland Road.

AKC REGISTERED black cocker spaniel puppies. Ready for Christmas gifts. CAlhoun 4303.

FOR SALE—Pedigreed Irish setter, 9 months old, untrained, $50. CAlhoun 7929.

REGISTERED jet black cocker female puppy, 3 months old, $15. BEImont 2790.

PUPPIES FOR HOME PETS
Puppytown, Forsyth-Trinity, S. W., AL. 6411

DOGS BOARDED—HUNTING DOGS A SPECIALTY. CRESCENT 5603.

ADORABLE CHIHUAHUAS. REAS. 585 BLVD., S. E., DI. 4514.

DACHSHUNDS for breeding, show and pets. CAlhoun 4393.

Cats, Kittens, Pets, Game

TWO SEAL-POINT Siamese kittens, 12 weeks old, thoroughly house-broken; $15 each. Maxwell, 222-E Columbia, College Park, CA. 4006.

Feed and Supplies

DOG feed, supplies and furnishings. Hastings' Kennel Shop, 81 Forsyth St., S. W. 434 Marietta St., N. W. Phone WA. 9484.

BABY CHIX AND PRATT'S FEEDS
COTTONGIN SEED CO., 97 BROAD

DOG kennel, 100 ft. Pittsburg fence. Bargain. Phone HEmlock 2324.

MISCELLANEOUS

For Sale—Miscellaneous 82

HEATERS
GAS—OIL
CIRCULATORS—RADIANT
PLUMBING FIXTURES
FACTORY SECONDS RECONDITIONED
SLIGHTLY DAMAGED
COMPARE OUR PRICES
BARGAIN SHED
268 DECATUR St., S. E. AL. 8755

OFFICE FURNITURE
REMOVAL SALE
LOW prices on entire stock prior to moving to 73 Ivy St., N. E., January 1. No prices over phone.
Bryan Office Furniture Co.
78 Edgewood Ave., N. E., cor. Ivy

90 LB. SLATE ROOFING
$2.60 PER ROLL
BRICK SIDING $3.75 PER SQ.
210-lb. Shingles, $5.95 Per Square
PAINT, $1.95 PER GALLON
SASH, DOORS, PLUMBING
JACOBS SALES CO.
WA. 2676 45 Decatur St. WA. 9539

WRECKING
MATERIAL must be sold immediately at great savings to you. Sheathing and framing of various kinds. Built-in cabinet with plate glass front. Round end and straight stairs, columns wood and metal, angle iron, doors, windows, many other items. 490 Whitehall, S. W., LA. 5742.

HEATERS, GAS, FROM $7.95
WE STOCK connectors, hose, pipe fittings, cut-offs, etc., for gas heaters.
FLOOR TILE, 9x9 .... 9c ea.
WINDOW SASH .... $1.98 ea.
SAVE ½—Make your own cabinets. We have doors, drawers, hinges, pulls, sink tops, cabinet tops, etc.
BUILDERS HARDWARE CO.
162 Decatur St. MA. 9814

RAILROAD SALVAGE
⅓ TO ½ PRICE
NEW GAS, elec., oil Water Heaters, Stoves, Refrigerators, Deep Freezes, Floor Furnaces, Washing Machines, Dishwashers, Toys, Building Supplies, Hardware, Paint, Groceries, Feed, Motor Oil.
WE BUY and sell, deliver and guarantee. MAin 2741, 1165 Pryor St., S. W.

BLACKSTONE ELECTRIC WASHER, used. Now $39.95
OSTERETTE ELECTRIC MIXERS, were $14.95. Now $10.00
VACULATOR COFFEE MAKERS, were $2.95. Now $1.00
HIGH'S
Whitehall at Hunter WA. 8681

PLEASE NOTICE
FILTER Queen of Ga. now occupies the former BEE VACUUM CLEANER STORE at 631 Peachtree St. They are not and have never been associated in anyway. For all information and service call ATwood 4660.

USED BARGAINS
ROPER Gas Range $39.50
$119.50—Belegum 9x12 rug $59.50
$ 98.50—Cole's hot blast heater $59.50
$149.50—Charter Oak oil circulator $98.50
GATE CITY FURN. CO.
157 Whitehall St., S. W.

USED REFRIGERATION EQUIPMENT
ALL sizes walk-in coolers, 6x8, 7x9, 8x10. Special price.
SUPERIOR REFRIGERATION
230 PONCE DE LEON AVE., N. E., HE. 3422

MEN'S suits, $5; shoes, $1; overcoats, $5; ladies' coats, $3; suits, $5; children's shoes, 85c. Wholesale, retail. L. B. Adams, 172 Decatur St.; 3105 P'tree Rd. (at Buckhead). Listen to your "Ole Buddy," L. B., on WAGA at 6:45 a. m.

GAS HEATERS, $3; electric heaters with double elements (new), $5; magazine and circulator-type coal heaters, $15 up; bathtubs, lavatories kit. sinks and other plumbing supplies at bargain price. 490 Whitehall St., S. W., LA. 5742.

HARDWOOD TIMBER—Over million feet; Putnam County, Georgia, to be sold by Dec. 20. Call or write Mrs. F. E. Cook, Monticello, Georgia, or see Berner Lynch on property, near Shadydale, or call R. E. Lynch, ALpine 7738.

NEW Bath Sets—Blue, green, white; sinks, all sizes. Water heaters. USED Leg and built-in tubs, lav., sinks. We do plumbing. Superior Plbg., 463 P'tree. VE. 1689.

PLYWOOD — ALL KINDS
BOAT PLYWOOD, 14 and 16-ft. lengths.
WILLINGHAM LUMBER CO.
2114 Piedmont Rd. VE. 5397

DOORS, sash, pipe, good brick, garbage barrels or anything else. Brick bats good for fillings and driveways. Give us a call. City Coal Co., LA. 4501.

LINOLEUM, plastic sink tops and cabinet doors. Different sizes. Rejects. Good values, cheap. Del Mar Cabinet Co., 2865 Gordon Rd., S. W.

ADDRESSOGRAPH, MOTOR-DRIVEN, WITH AUTOMATIC SELECTOR. HALE PUBLISHING CO., HAPEVILLE, GA. FAIRFAX 4364.

CASH REGISTERS bought, sold, repaired. ADDING MACHINES new and used. H. B. NASH, INC., 90 S. PRYOR MA 1743

4-STORY freight lift, 36-in. tread, complete, reasonable. See at 3 to 7 Haynes St., S. W. and call Harold at WA. 2979.

WINTER IN FLA. ENTIRE WARDROBE, INCLUDING $600 LEOPARD COAT, SIZE 12, AT LESS THAN ½ PRICE. AT. 5186.

ISENGOR will trade your good used cameras and photographic equipment for television. 529 Peachtree, ATwood 4422.

PHILLIPS SEWING MACHINE CO.
RENT, SELL, REPAIR, BUY
184 Whitehall, S. W. WA. 9639

MOSLER SAFES. Delivery from Atlanta Stock. HORNE DESK AND FIXTURE CO., 37 Pryor St., N. E. WAlnut 1463.

BARTELL'S ARMY STORE, TENTS, COTS, TARPAULINS, ALL KINDS HARNESS, SADDLES, 97 S. Pryor, AL. 6377.

WE'LL trade you something you want for something you don't want. Might buy.
SWAP AND SHOP, CH. 3135

NEW Peerless gas circulator heater; used one week. 45,000 BTU. $60. EX. 4703, 849 Timm Valley Rd., N. E.

RESTAURANT equipment of all kinds. Fixture Sales Co. New location. 321 Edgewood, S. E. WA. 2469.

FOR SALE—150 FIVE-FOOT BUILT-IN BATHTUBS, RIGHTS AND LEFTS. DI. 1817, MR. LYLE.

SEWING mch. rented, $4.50 and rep. Elec mtrs. installed. RA. 2597. J. L. Chaffin.

THAYER collapsible baby carriage and stroller. Most reasonable. DEarborn 8589.

BARGAIN—USED beauty and barber equipment. CY. 3411, days; DE. 0427, evenings.

PERMANENT wave machine and dryers. ALpine 3851, 863 Grant Street, Southeast.

TWO boys' overcoats. Like new. One size 4, $7; one size 12, $12. CHerokee 3369.

NEW-USED fixtures. Hotel & Restaurant Supply Co. 387 W. P'tree. WA. 7451.

WALLPAPER—10c per roll. Paint $1.95 gal. Watson's, 173 Whitehall, LA. 1008.

FOR QUICK service on all photographic supplies, call Frye's Foto Shop.

GOOD used bicycles, $17.50 up. Sol Cohen, 784 Gordon St., S. W. RA. 4124.

LADY'S mink fur coat, medium size, good as new, $200. HEmlock 3187-W.

BABY CARRIAGE AND MATTRESS
CHEROKEE 6061

A GIRL'S and a boy's bicycle, practically new. CAlhoun 6161.

GIRL'S BICYCLE, good condition, $30. HEmlock 5063-M.

Household Goods 83

TODAY'S BEST BUY
25 NAME BRAND FLOOR SAMPLE TELEVISION SETS, $60 TO $200 OFF.
100 CHROME PLASTIC DUNCAN PHYFE SPRING SEAT DINETTE SUITES. $100 VALUE, $69.
100 INNERSPRING MATT., $49 VALUE, $20.
150 TABLE LAMPS, IMPORTED AND DOMESTIC.
SPECIAL PRICES ON BEDROOM SUITES.
SOFAS, ELEC. RANGES AND REFRIG.
BROCK FURNITURE CO.
280-282 Decatur St. AL. 3366

Household Goods 83

FAMOUS REFRIGERATORS
RECONDITIONED BY RICH'S
EXCELLENT VALUES . . . YOUR CHANCE TO OWN A FAMOUS-MAKE REFRIGERATOR IN PERFECT WORKING ORDER . . . AT A VERY LOW PRICE . . . AND ON RICH'S LIBERAL TERMS. CABINETS ARE THOROUGHLY CLEANED AND REFINISHED AND THE MECHANISMS ARE COMPLETELY OVERHAULED BY RICH'S TRAINED WORKMEN. GUARANTEED FOR 90 DAYS.
RICH'S APPLIANCES
Street Floor, Stores for Homes

RANDY'S WEEKDAY SPECIALS
NEW G. E. AR50 Ironer (floor sample) $85
NEW G. E. 6-ft. Ref. (floor sample) $190
BLOND radio-phono. comb. (used) $125
USED Gas Range (excel. cond.) $45
USED Easy Spindrier Washing Machine $50
EXCELLENT trade-ins on used stoves, refrigerators, washing machines, etc.
RANDY'S, INC.
977 P'TREE, N. E. EM. 2701

RECONDITIONED REFRIGERATORS
11-FT. 2-DOOR FRIGIDAIRE refrigerator. Motor unconditionally guaranteed for 180 days. Valued at $300, now $125.
8-FT. '47 CROSLEY, 1-yr. warranty on motor and parts. Originally $279.95, now $159.95
6-FOOT Kelvinator, guaranteed 60 days, worth $125 now $69.50
East Atlanta Furn. & Appl.
1245 GLENWOOD AVE., S. E. DI. 3551

PRE-CHRISTMAS SALE
$32.50—Tricycle $28.50
$2.98—RUBY-RED luncheon set $1.98
$3.50—ROASTER $2.49
$59.95—EUREKA Vacuum Cleaner $49.95
$139.95—G. E. WASHER $79.95
$179.95—EMERSON TV $169.95
DEAN MARTIN APPL. CO.
517 PONCE DE LEON AT. 2114

EXPERTLY RECONDITIONED
REFRIGERATORS AND RANGES
FROM GEORGIA POWER
ALSO other good used electric household appliances, all thoroughly reconditioned and guaranteed by this reliable firm. Reasonably priced. See them at GEORGIA POWER'S STORE, 83 ALABAMA ST. (between W'hall and Pryor St.).

BARGAINS IN UNCLAIMED
FURNITURE, ETC.
LARGE DISCOUNTS ON NEW FURNITURE, stoves, linoleum, chrome dinettes. See us before you buy. CY. 8651.
MODERN STORAGE, 208 WHITEHALL

XMAS TOY SALE
DOLLS, doll carriages, doll cribs, tricycles, chain-drive tricycles and toy chests. Wide selection extra good sale values.
AMERICAN JUVENILE CO., VE. 5077

USED FRIGIDAIRE, $98.50
Heaters, television, $10 down; Bedding Rugs, Chest, Robes, Mirrors
Used Washing Machine—$59.50
Good Cash Discounts—Easy Terms
ATLANTA FURNITURE CO. (Est. 1919)
152 Whitehall St., S. W. WA. 9205

Refrigerators, Ranges, Washers
Reconditioned, Fully Guaranteed
LOWEST PRICES, BEST TERMS
WHARTON APPLIANCE CO.
1719 Lakewood Ave., S. E. AL. 6389

HOOVER SPECIALS—Rebuilt by Hoover factory, 1-yr. guarantee, $34.95. Also Frigidaires, ranges, water heaters, Maytag, Speed Queen washers and television. Immed. delivery. RHODES FURNITURE CO., P'tree at Harris WA. 7101

FRIGIDAIRE refrigerator, in excellent condition, guaranteed, $59.50. Terms if desired.
ADVANCED REFRIGERATOR, INC.
394 Spring St., N. W. WA. 9661

12-FT. HOME FREEZER, floor sample. Liberal discount.
OAKHURST APPLIANCE CO.
1040 W. College Ave., CR. 5936

DEARBORN heater 40,000 BTU, fully vented, excellent condition $40.
EUBANKS APPLIANCE CO.
604 N. Main St., E. Point, CA. 8824

BUY quality furniture, savings to 50% through our factory buying. Televisions, refrigerators, ranges, washers and rugs. Open until 9. DOGWOOD FURNITURE STORE, 262 P'tree St. AL 8592.

TWO-PIECE living room suite, innerspring cushion, modern style, excellent condition, $115. Gold damask barrel-back chair, $35; 3 antique white end tables, $8 each. CRescent 2812.

SACRIFICE—2 bedrm. suites; elec. refrig.; lge. mahog. breakfront; television set; drop-leaf table; China closet; buffet; tables; sofa-chairs; lamps. Podhouser Co., AT. 1074.

TRADE in your old refrigerator, stove and washing machine on new ones. Also have TV sets. Terms. W. C. Guthrie Furniture Exchange, 1518 DeKalb Ave., Northeast.

LARGE DISCOUNTS
NEW bedroom suites, stoves and fine bedding. CY. 8651.
MODERN STORAGE CO., 208 WHITEHALL

TOYS—Child's rocker $2, high chair $4.95, b'fast sets $9.95. HEATERS, new or used, oil, gas or coal. Cheap.
COOPER FURN. CO., 171 W'hall, MA. 0440

UPHOLSTERED SEAT ROCKERS .. $ 5.00
VANITIES $17.50
LITTLE FIVE POINTS FURNITURE CO.
437 Seminole Ave., N. E., AL. 8943

MAGIC CHEF ranges. New, never been used. Heat control, automatic oven, swing-out broiler. Only two for sale. $149.50 each. DEarborn 1387.

STORKLINE crib. Adjustable springs, mattress and bed, excellent condition, $25; child's sturdy chifforobe, excellent condition, $25. ATwood 2505.

BRAND-NEW G. E. automatic push button electric range. Used 7 months. Call ATwood 2489 or see 433 Trabert Ave., N. W., after 5 p. m.

CARPETS AND RUGS
LET floor covering specialists handle your rug and carpet needs. Rabern-Nash Co., CRescent 6436.

BEAUTIFUL Sheraton solid Honduras mahogany drop-leap table, 48x72, $125. 304 West Washington Avenue, East Point. CAlhoun 0775.

TABLE-TOP Magic Chef gas range, $50. Also 6-foot Sewel refrigerator, $85; used 1½ years. Excellent condition. VErnon 9665, 2-5.

UP TO $100 allowances on your old washer on new Maytag, Easy, G. E., Bendix. BOB SHELLEY, 273 P'tree, N. E. CY. 6311

SLIGHTLY damaged Crosley refrigerator, reduced to $170 for quick sale.
ROWLEY APPL. CO., 2793 P'dm't, EX. 3912

L&H TABLE-TOP ELEC. RANGE—Trade-in. Super saving! Only one $39.95
SOUTHERN FURN. CO., 165 W'hall

9X14 ROSE RUG and cushion, ant. cradle, 5-pc. rock maple dinette set, console table. P'tree Furn. VE. 2537.

SOFA BED and matching chair. Custom made slip covers and sofa pillows. $50. CRescent 4427 after 5:30 p. m.

FOUR-PIECE used mahogany bedroom suite. Box springs and Beautyrest mattress. $100. Call ATwood 2503.

WESTINGHOUSE electric ranges, used but in perfect condition. Bargain price of $40 each. DEarborn 1387.

WHITE porcelain table-top 4-burner gas range. Exc. condition. $65 cash. 637 Willoughby Way, N. E.

ONE 2-piece rose living room suite. Perfect condition, with slip covers. $110. DEarborn 2449.

RENT a washing machine. For information call LAmar 6077. Lakewood Appliance Co., Inc.

GOOD as new, Detroit Jewell gas stove, $90; General Motors Frigidaire, $165. CHerokee 4929.

WHITE table-top gas stove. Good condition. $35. 723 Myrtle St., N. E., VErnon 8757.

MAHOGANY 18th Century 6-chair dining room suite, complete. $175. CRescent 6829.

NEW GAS STOVE, $59.95 CASH
MAULDIN RADIO, 646 BOULEVARD, N. E.

SINGER ELEC. PORT. FOR RENT, $5.
BERNARD BERGER, DEALER, LA. 6247

PAY LESS—PAY CASH
Comfort Furn. Co., 150 W'hall, WA. 7789

G. E. REFRIGERATOR $39.95
KIMBROUGH FURN. MART, WA. 9250

WOOL RUGS—8x12 .... $25
WOODSIDE STORAGE AL. 5896

REPRODUCTION pine Lazy Susan Table, seats six, beautiful finish. HE. 1996.

ONE Kenmore washing machine. Excellent condition. Price open. RAymond 9755.

QUALITY NEW FURNITURE—⅓ to ½ off. Podhouser Co., AT. 1074 any time.

HOLLYWOOD bed, used 2½ months. 3483 Old Jonesboro Rd., Blair Village.

6-FT. Norge refrigerator, $35. See at 225 De Gress Avenue, Northeast.

MAN'S suit and overcoat, ladies' suits and dresses, drapes. EMerson 5032.

BUFFET, CHINA CABINET
RAYMOND 0643

COLE downdraft heater; brick lined, medium size. RAymond 5480.

NEW furniture ⅓ to ½ off. Bill Bostwick LAmar 3806, ATwood 1550.

QUALITY gas range. Clean, good condition. $75. AMherst 3749.

APT. gas range and refrig. Excell. cond. Reas. Hardy, CR. 1346.

REXAIR vacuum cleaner for sale. Almost new, $50. ALpine 1273.

APEX, wringer type, washer, 4 years old, $40. FAirfax 2908.

LANE walnut cedar chest, $30; like new. DEarborn 0182.

Diamonds and Jewelry 84

ANTIQUE TIFFANY SETTING — Three fiery gem diamonds, slightly under two carats total. Valued at $1,000.
FORECLOSED, $575
WRITE for free catalog of diamond values. DIAMONDS sent to banks for inspection at no extra cost or obligation.
CITIZENS JEWELRY CO.
195 MITCHELL ST.
WA. 7911

LOAN FORECLOSURE No. 3292. Unusual buy in in platinum hand-made mounting, large blazing center diamond and 2 tapering baguettes weighing over 2 carats, original cost $1,700
TO LIQUIDATE, $990
JEFFERSON LOAN SOC.
9 Auburn Ave. WA. 4786

LADY'S RING—TWO 2-carat blue-white stones. Platinum setting. Written appraisal value $3,750. Will sell less than half. Ivins, WAlnut 9672.

LADY'S perfect 3-carat emerald-cut diamond ring, platinum setting. Recently appraised at $3,300. Sacrifice, $1,175. CH. 3364, apt.

Christmas Shoppers Guide 83-A

CAMERAS
AS LOW AS $3.95
A SMALL deposit will reserve any item until Christmas.
NEW KODAKS
BROWNIE TARGET, six 20 .... $ 6.95
BROWNIE TARGET, six 16 .... $ 8.25
BROWNIE REFLEX $11.50
BROWNIE FLASH, six 20 .... $12.75
DUAFLEX—Kodet lens $13.95
FOLDING TOURIST—Kodet lens $24.50
PONY, 828 .... $29.95
PONY, 135 .... $34.75
FLASH BANTAM, F 4.5 .... $57.50
8MM CINE—Kodac Reliant F 2.7 .... $79.00
ALL popular models of national brands. Photo equipment and supplies. RCA Television and Radios. On easy terms.
Mail Orders Promptly Filled
Isengor Camera Exchange
Free Parking Our Lot, Courtland St. Ent.
529 Peachtree St., AT. 4422

LIONEL TRAINS
COMPLETE stock 1950 Lionel O27 and O gauge sets, track, cars, locomotives and accessories.
COMPLETE stock HO model railroad and model airplane kits and accessories.
RESERVE your Christmas orders now. A small deposit will hold your choice until Christmas.
Mail Orders Promptly Filled
Isengor Camera Exchange
Free Parking Our Lot, Courtland St. Ent.
529 Peachtree St., AT. 4422

LIONEL train and accessories. Phone AMherst 2782 Sunday, or after 6 Monday.

Antiques 86

SALE . . . . SALE
BOTH STORES
550-558 Spring St., N. W.
CLOSING OUT ENTIRE STOCK
25% TO 50% OFF
MANY ITEMS BELOW COST
SALE TO CONTINUE UNTIL EVERYTHING IS SOLD.
DATE OF SALE
MONDAY, NOVEMBER 27
EARLY AMERICAN AND ENGLISH FURNITURE, OIL PAINTINGS, CRYSTAL CHANDELIERS, HEPPLEWHITE SIDEBOARDS, BANQUET TABLES, CARD TABLES, CHEST OF DRAWERS, MIRRORS, DRESDEN CHINA, GOLD AND WHITE HAVILAND DINNER SET, STERLING AND ENGLISH SILVER SERVICES, CANDELABRAS AND HUNDREDS OF OTHER ITEMS.
CANNON'S ANTIQUE SHOP
VERNON 0512

SALE
ANTIQUE CENTER OF ATLANTA
IN 500 BLOCK OF SPRING ST.
MANY desirable items at reduced prices. This is the first time in history that we, the undersigned shops, have had a combined sale. You will, no doubt, find that nice Xmas present in one of our shops.
AMPLE parking space in rear.
NORRIS ANTIQUE SHOP
FLORENCE ROUTH, ANTIQUES
JOHN A. LOCKNIT, ANTIQUES
CANNON ANTIQUES
FRANK J. LACHNIT ANTIQUES

AUCTION
THURSDAY, NOVEMBER 30, 7:30 P. M.
FRIDAY, DECEMBER 1, 7:30 P. M.
Atlanta Auction Gallery
898 W. Peachtree D. W. Kichline.

FINE collection of colored goblets, tumblers, compote and finger bowls. Such patterns as Westward Ho, Rose in Snow, Sawtooth and etc. In amber, cranberry, amberina, amethyst, etc. Reasonable. 1526 Westwood Avenue, Southwest.

SOLID MAHOGANY antique chest; perfectly matched wood, $100. See to appreciate. 304 West Washington Avenue, East Point. CAlhoun 0775.

PAIR antique sterling silver on copper, 5-branch candelabra 21 inches high. Perfect condition. Only $80. DEarborn 9869.

A FINE and large collection of gifts in porcelain and silver. Fanny Revson Antiques. 573 Peachtree, N. E. VE. 0122.

DOLL COLLECTORS, ATTENTION!
ANTIQUE dolls. 1156 Lullwater, Rd., CR 9872. Violette Hemphill, Antiques.

TABLE of Xmas gifts, reas., blanket chest. Set of chairs, Early Amer., Vic. furn. 406 Lawton, RA. 6620, Schoen.

CURLY MAPLE and cherry press, brass organ lamp. Also lot of nice China gifts, $1 up. HE. 1996.

FOR BEST antique buys try BEST BARGAIN HOUSE. 490 Whitehall.

Radio—TV—Sales and Service 88

$50-$75 DISCOUNT ON
ALL ADMIRAL TELEVISION
$389.95 TELEVISION 12½" 3-way comb. mahog. $339.95
$419.95 BLOND 12½" 3-way comb. $344.95
$379.95 3-WAY comb., wal. $329.95
$389.95 16" MAHOG. Console $339.95
FIRST COME FIRST SERVED
TERMS
East Atlanta Furn. & Appl.
1245 Glenwood Ave., S. E. DI. 3551

ISENGOR has all latest models RCA Television. Available for Christmas delivery. Terms if desire. 529 P'tree. AT. 4422. Free Parking Our Lot. Courtland St. Ent.

WILL give good trade-ins on RCA Televisions. We have several models at the old prices. A AUERBACH FURN., 506 Decatur St. WA. 0447.

BUY YOUR G. E., R. C. A. or DuMont television now. Call us for antennae installation. Lakewood Appliance Co., Inc. LA. 6077.

DUMONT, RCA Victor, Zenith, Philco, Motorola, Sales and Service WA. 5776
BAMES, INC. 60 BROAD ST., N. W.

GOING into service. Must sell Stromberg-Carlson table model television set. MAin 8752.

WE will trade in your small TV or radio set. PAT MURPHY, INC., VE. 9688.

Musical Merchandise 90

PIANO SPECIALS
CONOVER GRAND, $995
$645 Spinet, like new, $475
RECONDITIONED UPRIGHTS
$125 $175 $195 $275
$10 Reserves Any New or Used Piano or Television for Christmas Delivery
BASKETTE PIANO CO.
52 Pryor St., N. E., Atlanta, Ga.

SHEET MUSIC CABINETS
IDEAL gift for musician, student, teacher. HOLDS large quantity of sheet music. SEVERAL models in mahogany. PRICES from $40.00.
CABLE PIANO COMPANY
235 Peachtree St., N. E.
GRAND PIANOS
Steinway Concert Grand $1,295
Decker Bros. Grand 395
Henry F. Miller Grand 495
Lester "Small Grand" 795.00

SEE these Bargains at Durden Music Store, 459 E. Clayton St., Athens, Ga.

GENUINE STRADIVARIUS VIOLIN; the 9th one made in 1700. Guaranteed authentic. Contact W. G. Morris, 525 Gilmer St., Cartersville, Ga.

HIGHEST cash prices paid for any musical instrument. Citizens Music Shop. 195 Mitchell. WA. 0043.

MAHOGANY spinet, 3 years old, perfect condition. CHerokee 8926 after 4 p. m.

BABY GRAND piano, in very good condition, for $398 cash. MA. 5250.

SILVERTONE electric Hawaiian guitar. $100. Like new. ATwood 4089.

Machinery and Tools 91

MALL CHAIN SAWS
Cut Fast, Dependable, Lightweight
24" Chain Saw, $368—24" Bow Saw, $398
New Saws, Parts and Service
SMITH CHAIN SAW CO.
144 Edgewood ave., Atlanta. CY. 6776
Sand Bar Ferry Road, Augusta, 42158
DUREN CHAIN SAW CO.
312½ N. Toombs, Valdosta, Phone 3010

PORTER-CABLE SAWS
FLOOR SANDERS—BELT SANDERS
SALES AND SERVICE
Boice-Crane woodworking machines
Stanley-Carter routers, elec. planes
CUMMINS MACHINERY CO.
182 COURTLAND ST. LA. 6684

MALL SAWS, PARTS AND SERVICE
Model 60 2-inch cut $54.95
MODEL 87 2⅞-inch cut $73.95
Other sizes available, extra blades
SMITH CHAIN SAW COMPANY
144 Edgewood Avenue CY. 6776

PORTABLE TOOLS—MACHINERY
AMERICAN MACHINERY SUPPLY CO.
122 FORSYTH ST., S. W. WA. 5489

AIR COMPRESSORS and pavement breakers for rent. AAA Welding Co., AT. 4941.

ALL TYPES of welding equipment for rent. AAA Welding Co., AT. 4941.

Building Materials 92

LOWEST prices in town on new and used building material.
CONTINENTAL WRECKING CORP.
CA. 0681, 100 E. Cleveland Ave., E. Point

3-PANEL DOORS at tremendous savings. Also save on oak flooring and dry lumber.
WILLINGHAM LUMBER CO.
2114 PIEDMONT RD.—VE. 5397

GREAT savings on used building materials of all types and plumbing fixtures. This must be moved at once. 490 Whitehall, S. W. LA. 5742.

ALL GRADES hardwood flooring. Furnished, laid, sanded and finished. Rowell Flooring Corp., 863 Lee St., S. W. FR. 3086.

22 SQUARES new galvanized roofing at $11.95 per square. Call Barber, CYpress 0842 or DEarborn 3716.

SAND, crushed stone, bldg. stone, cinders. Call FA. 3459 any time. Dump truck del.

Seeds, Plants, Nrsy. Stock 94

PANSIES, Swiss giants, 100 for $1.50. Fresh dug, plenty roots and soil. J. P. Cottongim Greenhouses, 3809 Roosevelt Hwy FA. 3861. Open Sundays.

Office Equipment, Typewriters 97

TYPEWRITERS
ADDING MACHINES
SOLD—RENTED—REPAIRED
MINTON-JONES CO. CA. 0623

ADDING machines and typewriters for rent. Rental may be applied to purchase price. Durrett's, 569 P'tree, N. E. AT. 3646.

TWO small elite Remington noiseless typewriters, $30 each. A. E. LUKE, 120 Forsyth, S. W., LAmar 1396.

USED adding machines, cash registers. Clean. See at 686 Spring St., N. W. Call Owens, AT. 7311.

A. B. DICK MIMEOGRAPHS, NEW AND REBUILT. MIMEOGRAPH CO., 319 P'TREE. WA. 1968.

FIVE good, clean Underwood typewriters, $30.50 each. A. E. LUKE, 120 Forsyth, S. W., LAmar 1396.

Office Equipment, Typewriters 97

TYPEWRITERS FOR RENT OR SALE. A. E. LUKE, 120 Forsyth, S. W., LA. 1396.

OFFICE machines sold, bought, repaired, rented. Deans Co., 25 S. Pryor, MA. 9852.

SPEED-O-PRINT—New and used stencil duplicators. F. G. Jernal Co., WA. 1828.

TYPEWRITERS up to 26", sales, repairs. Duffy, 29½ Marietta St. WA. 5356.

Wanted to Buy 101

USED CLOTHES, SHOES
WE PAY cash for used clothing and shoes. Bring to store and receive 25% more. Phone EX. 1494. L. B. Adams, 172 Decatur St., 3105 P'tree Rd. (At Buckhead).

Used Clothing and Toys
CASH paid at your door. W. A. ADAMS BARGAIN STORE, 202 Edgewood Ave. AL. 3971.

ELEVATOR (passenger) electric for residence. Give description, advise condition, quote price. Write or phone collect. O. P. Willingham, Macon, Ga.

SELL us your good used furniture and pianos. Call us for appraisal and we will send truck with cash. BASS FURNITURE CO., MA. 5123.

HORNE DESK & FIXTURE CO. pays highest cash prices for used desks, chairs, files, safes and other office equipment. WA. 1463.

HIGHEST price paid for used store, office and restaurant equipment. Murray Fixture Co., 62 Ala. St., S. W. LA. 7280.

WE BUY GOOD USED FURNITURE
LITTLE FIVE POINTS FURNITURE CO
437 Seminole Ave., N. E., AL. 8943

WE PAY cash for fixtures for all kinds of business. Atlanta Fixture & Sales Co., 104 Pryor St., S. W., MA. 2224.

HIGHEST prices paid for old Singer treadles. Sewing Machine Shop, 167 Whitehall St., S. W., WA. 7919.

WE BUY and sell used furniture. Highest cash price paid. CHEROKEE FURNITURE CO., LAmar 6079.

WE BUY used plumbing fixtures and supplies. 490 Whitehall, S. W. LAmar 5742

WE buy used furniture. We pay highest prices. CATER FURN. CO., WA. 6254.

WE BUY anything from attic to basement. MAULDIN FURNITURE CO.—LA. 0967

TOP PRICES for GOOD used furniture. SEIDEL FURNITURE CO., WA. 3929.

USED clothing and shoes. Reasonable prices. 14 Georgia Ave., S. E.

WE WANT your used furniture. 813 Bankhead Ave. Furn. Co. HE. 7553.

CASH for good used furniture. O. K. Furniture Store. CYpress 4566.

Moving and Storage 102

SUDDATH'S
SAFE, speedy van service to N. Y., Miami, N. O., D. C., Tampa, Charlotte, Jax.
IT PAYS TO COMPARE RATES
EXCELLENT storage facilities. Automatic sprinkler. Free estimates.
19 IVY ST., N. E. WA. 6795.

CLARK TRANSFER SERVICE
LARGE, small vans. Experienced men, plenty pads. Low rates, storage and local moving. Safe, reliable, long-distance moving to all 48 states. Try us. Free estimates. LA. 7576.

LOADS, part loads too, from Mass., R. I., Conn., N. Y., Chicago, Phila., Tennessee, N. O., Wash., and Fla. points. Nov. 15th to Dec. 1st. WA. 1412.
CONSOLIDATED VAN & STORAGE CO.

MOVING? CALL
STEVENS TRANSFER COMPANY
FRANKLIN 3346

LOW RATES moving, crating, storage. Modern Transfer & Storage Co. CY. 8651

ROOMS AND BOARD

Boarders Wanted 103

201 15TH ST.—Wonderful location. Just opened. Attractive double and triple rooms with private and semi-private connecting baths. Brand-new box springs and innerspring mattresses. 2 rooms with connecting bath in cottage. Delicious well-planned meals. Business people. HEmlock 4946; VE. 2532.

DRUID HILLS—Home atmosphere. Meals with choice meats. Lovely rooms. Ping-pong and bridge tables, badminton court. Beautiful living room 17x27. Dances on Saturday night. Ideal home for young people. Next door to Ponce de Leon bus. $15 week. EVergreen 3215.

SPECIAL—Real home for two refined business ladies. Two furnished rooms, private home. Block bus line. Entertaining privileges. Enjoy entire home. Delicious food. Room and board, $75 per month. References. EXchange 1846.

CRESCENT GUEST HOUSE, 94 Eleventh St. at Peachtree. Television for guests. Delicious home-cooked meals. Business people and couples. $10.50 week and up. EM. 2862.

947 VIRGINIA AVENUE, Northeast—Will have 2 connecting rooms Thursday for business girls or men. Private bath. 2 delicious meals 7 days week. ATwood 5357.

BUSINESS GIRLS' CLUB RESIDENCE
EXCLUSIVE—REASONABLE
SINGLE or double rooms, semiprivate or private baths. References. DE. 0822.

1150 BLUE RIDGE AVE., N. E.—Next door to Druid Hills Methodist Church. Two rooms, connecting bath, for men, $10.50. VERNON 4332.

WEST END—Girl to share room in private home with all home privileges. New twin beds. Close to transportation. Call AMherst 8490.

1357 FAIRVIEW Road, semi-private home, business people or students. Breakfast only. Convenient transportation. DEarborn 0045.

226—14TH ST., N. E.—Business girl share room. Private bath. Comfortable, well-heated home. Good meals. HEmlock 4511.

1293 P'TREE—Beau. rm. accoms. 2 ladies or gentlemen—2 vac., ladies, pri. bath. Steam heat. Del. meals. AT. 4226.

23 11TH ST., NORTHEAST—Attractive vacancies. Boys, girls or couples. Television. Reasonable. HEmlock 0976.

710 PIEDMONT AVENUE, NORTHEAST—Clean rooms for gentlemen. One block north Ponce de Leon. $9 week.

ROOM
DRUID HILLS—ON CAR STOP
CRESCENT 4990

1255 PONCE DE LEON—Nice vacancy for girl to share. Special rates for students to share. CRescent 9474.

LITTLE 5 POINTS—Private room and double room, gentlemen; private home. 2 meals. CYpress 4922.

2 GIRLS in large apartment with young couple. Husband travels. Car stop at door. CYpress 3077.

SOUTHEAST SECTION—Vacancies for young people. 2 meals daily, $8.50 to $10. LAmar 0771.

ANSLEY PARK, on transportation. Beautiful room, large closet, semi bath. HEmlock 2370-J.

893 PEACHTREE—Nice rooms for girls; also men. Also private room for men. VErnon 9303.

721 SPRING STREET—Nice rooms for men to share. Also private room for men. VErnon 9376.

1467 PEACHTREE—Newly decorated double and single rooms. Reasonable. HEmlock 5779.

COUPLE or 3 gentlemen boarded in private home. 1181 Moreland Avenue, Southeast.

897 PEACHTREE—Vacancies for men. Good meals, $10.50 per week. VErnon 5644.

ANSLEY PARK—Large front room, on transportation; business girls. VErnon 8237.

N. E.—Roommate, young lady, adjoining bath. Room, young men. ATwood 7842.

761 PIEDMONT—Vacancy for business people. On transportation. VErnon 8071.

NICE corner room, connecting bath, steam heat. Excellent meals. VErnon 3780.

463 PEACHTREE—Gentlemen only; good meals; close in; $8.50 up. VE. 1689.

VACANCIES for business people. 751 Piedmont Ave., N. E. ATwood 2953.

378 9TH STREET NORTHEAST. Vacancies, meals 7 days week. ATwood 2446.

NORTHEAST—Vacancies. Business people. Meals, 7 days, $12. VErnon 7753.

951 PIEDMONT—Desirable vacancies, good heat. Meals 7 days. ATwood 0128.

ATTRACTIVE vacancies for business girls; men or couples. ATwood 8407.

1170 PEACHTREE at 14th. Vacancies. Excellent meals. ATwood 0671.

800 JUNIPER ST., Nr. 5th. Gentlemen, business girls. AT. 2021.

Hotels 104

2 BLKS. from bus station. Large rms. with telephones, pri. baths. Daily and weekly rates. Also efficiencies with all util. from $18 wk. Abba Hotel, 72 Baker St. AL. 8313.

HOTEL SOUTHLAND—Single and double rooms private baths; also kitchen units. 825 Ponce de Leon Ave. HE. 3120

PRIVATE baths, rates from $1.50 single, $2 double. Excellent coffee shop. Wynne Apt. Hotel. AT. 4476.

AUBURN HOTEL, Nr. P'tree. Weekly rates, $8.50-$15. 45½ Auburn Ave., CY. 9181.

HORNE HOTEL, daily and weekly rates. 17 Baker St., near Peachtree.

MILLER HOTEL—Low weekly rates with bath, $10.50-$12.50. CY. 9871

ROOMS FOR RENT

Rooms—Furnished 105

ELEGANT HOME on BRIARCLIFF ROAD. Steam heated, well kept, modern. Two choice double rooms, including maid service, kitchen privileges, linens, telephone, $6. Also single room. 2 buses. Girls. CRescent 6046.

EVERYONE who has rooms for rent reads the "Wanted Rooms and Board" classification in The Journal-Constitution Want Ads if you can't find what you want try an ad of your own. WAlnut 6823.

MEN
NEW, modern and different; Biltmore vicinity; linens and maid service. Phone EMerson 2372, or HEmlock 8213. P. S.—Reasonable rates.

LARGE bedroom with large closet, privileges of living room, dining room and kitchen. No objection to children. Positively no drinking. For rent cheap. ATwood 4888.

892 PONCE DE LEON AVENUE, N. E.
ATTRACTIVE, newly furnished rooms, single or double (twin beds) for business people. Low rates, good service. Call VErnon 1706.

HIGHLAND-VIRGINIA SECTION — Bedroom, kitchen privileges, use of home. Settled business woman or couple. No drinking. ATwood 7458; EMerson 3936.

COMFORTABLE private rm., working man. $7 week. 799 Parkway Dr. HE. 4531.

CLOSE downtown, everything new. Men only. Singles $10.50; dbls. $8 wk. Air-conditioned. Selected guests. Refs. required. ALpine 8820.

Home Like—Comfortable
JUNIPER HOUSE—A few accommodations available. HE. 9379.

LITTLE 5 POINTS—1374 McLendon. Bedroom. Single $8, Double $10. Business adults. Bus line. Everything furnished. CRescent 6171.

VACANCIES for men, girls, business couples. Transportation at door. Meals or kitchen privileges if desired. RAymond 1820.

Rooms—Furnished 105

853 PONCE DE LEON AVENUE—Near Clermont Hotel. Twin bedroom, walk-in closet. Automatic gas heat. EMerson 3322.

EXCLUSIVE northwest section, private home, single room, private bath, garage, gentleman. Breakfast optional. CHerokee 0230.

922 STEWART AVE., Southwest, room for 1 or 2 boys; or man, at bus stop; innerspring mattress; heat. RAymond 1856.

NORTHEAST—2373 Glenwood Drive. Room, connecting bath; kitchen privileges. Business couple. Convenient. EXchange 2587.

IN RESIDENTIAL HOTEL. Private baths, maid service. $1.50 up single; $2 up double. Wynne Apt. Hotel, AT. 4476.

ONE or two settled business ladies. Room with private bath. References. 592 Linwood Ave., Northeast. WAlnut 2217.

LARGE room, 2 large closets, 2 business girls or business couple. 165 6th St., N. E. 1½ blocks Peachtree. VE. 9761.

FURNISHED rooms, kitchen privileges. Private entrance. Also apartment. CAlhoun 5153; nights, CAlhoun 4937.

CASCADE HEIGHTS—Attractive room with couple; convenient transportation; twin beds; gentleman. AMherst 6053.

TENTH STREET SECTION—Quiet street. Large, corner front room. Private home. Business people. ATwood 8506.

TENTH ST. SECTION—Front room. Large closets. For one or two gentlemen. Automatic heat. HEmlock 5496.

COMFORTABLE room for couple or 2 gentlemen; bath, private entrance; near transportation. AMherst 6062.

LITTLE FIVE POINTS—Business person or couple. Convenient transportation. $25. MAin 8543 after 5:30.

ROOM, private bath. Gentleman. Strictly private home, best neighborhood. Phone mornings. CHerokee 3580.

780 ST. CHARLES AVENUE, NORTHEAST. Attractive room private home. Gentleman only. VErnon 5985.

LARGE corner room, bath, for gentleman in exclusive North Side house. Car necessary. CHerokee 7223.

NEAR Sears, nice bedroom, private entrance. Business couple, settled woman, or man. VErnon 9954.

ATWOOD 2839—Well-heated, attractive room, 14th Street, Northeast, near Peachtree. Gentlemen.

BETWEEN the Peachtrees — Twin beds, connecting bath. Business people. Call after 4. VErnon 6159.

PEACHTREE—Comfortable corner room. Adjoining bath. Conveniences. Gentleman. CHerokee 4176.

SYLVAN HILLS—Lovely bedroom, all conveniences, private entrance. Meals if desired. AMherst 3185.

NORTHEAST—Private home. Desirable room, business girls or couple. Reasonable. VErnon 0585.

MORNINGSIDE — Lovely room, private home; all conveniences. Gentleman. HEMLOCK 4307-W.

PRIVATE entrance, nice quiet home. Single, $5 each; double, $8 week. 340 Fourth St., N. E.

GENTLEMAN — Room, connecting bath, private home. $25. 560 Cleburne Terrace, Northeast.

WEST END—Lovely furnished corner bedroom, next to bath. Heat, private home. RAymond 5449.

ROOMERS—Newly-decorated, semi-private bath. Bkfst. optional. Bus stop at door. EMerson 5948.

1438 WEST P'TREE—Pershing Point. Large room, connecting bath. Business people. VErnon 7917.

PIEDMONT PARK—Desirable room, adjacent bath. Transportation. Garage. VErnon 1081.

WEST END—Large room; gas heat, utilities and linens fur. Share Frigidaire. RAymond 4111.

ANSLEY PARK—Room; connecting bath, private entrance, twin beds. HEmlock 1522-W.

ONE door Ponce de Leon, large room, semi-private bath. Middle-aged lady. 685 Linwood.

PIEDMONT—Large room, private home, automatic heat. VErnon 0559, VErnon 4163.

BRIARCLIFF RD.—Room, shower, separate entrance. Emory trolley. Men. DEarborn 5184.

LOVELY room in private home. Kitchen privileges. Business people. AMherst 3042.

LOVELY ROOM, private Northeast home. Business lady. Meals optional. ATwood 1832.

NEAR Briarcliff Hotel, single rooms, clean, gentlemen only. Weekly rates. ATwood 2251.

OAKLAND CITY—Attractive single room in private home, $30 month. AMherst 8629.

ANSLEY PARK—Private double room. Shower. Gentlemen. Call ATwood 2625.

EMORY SECTION—Large attractive bedroom, near transportation. CRescent 8195.

ST. CHARLES AVE., Northeast. Room. Some kitchen privileges. VErnon 5214.

976 PIEDMONT, NORTHEAST—Room, double bed; hot plate; lavatory. ATwood 7174.

ANSLEY PARK—Vacancy, lady, kitchen privileges. Private room. ATwood 2366.

1314 PIEDMONT—Rooms, 2-room terrace apartment unfurnished. VErnon 5117.

392 COLLIER—Room, twin beds, private bath. Breakfast. HEmlock 3475-J.

18 NORTH AVE., BET. P'TREES
NICELY FURN. RMS. & APTS.

LOVELY corner room. Large closet. Twin beds. Northeast. HEmlock 2668-J.

NORTHEAST—Attractive room; share bath with two. $28.50. ATwood 8309.

P'TREE-7TH bldg. sect. Lge. room, gas heat. Adjoining bath. VE. 5618.

WEST END—Large room to gentleman, private home. RAymond 8254.

OAKDALE—Room; men or couple. Quiet home. Trolley. CRescent 2091.

17 10TH ST., N. E.—Desirable room for 1 or 2 tenants. HE. 5644-W.

LOVELY room, private bath, large closets, private home. VErnon 6768.

TENTH STREET—Darn good room for $35. Gentleman. HEmlock 6515.

BEDROOM and study, $30. Little 5 Points. LAmar 0132, ALpine 7411.

LARGE ROOMS, for business people; television. HEmlock 2983.

PONCE DE LEON—Two men, twin beds. $5. ATwood 5345.

Rooms—Unfurnished 106

TWO large, attractive rooms. See them. 1402 Fairbanks St., S. W.

Housekeeping Rooms—Fur. 108

TWO ROOMS, connecting bath. Utilities furnished. Baby welcome. $47.50 month; or weekly. FAirfax 2730.

744 DILL AVE., S. W.—2 rooms, nicely furnished. Private entrances. Connecting bath. On bus line. $50.00.

BEDROOM, kitchen, breakfast room. Heat, utilities furnished. Business couple only. RAymond 8489.

THREE nice rooms, private lavatory, private entrance. 1071 Boulevard, Northeast.

FURNISHED bedroom and kitchen, private entrance. Business people. DEarborn 5788.

DECATUR—Large bedroom. Cooking facilities. Near transportation. CRescent 3677.

1013 HEMPHILL—4 furnished rooms, lights and water furnished. MAin 6144.

NICE housekeeping room, adjoining bath. Business couple or girls. AMherst 7318.

COLLEGE PARK—2 rooms and bath, couple only. FAirfax 3207.

Housekeeping Rooms—Unfur. 109

WEST END PARK—1 room and kitchenette. Business couple or settled business lady. RAymond 6334.

SOUTHWEST—2 rooms, share bath, utilities furnished. Business couple. AMherst 2397.

H'keeping Rm's.—Fur. or Unfur. 110

REAL opportunity, employed mother with children. Day nursery care. WA. 7470.

Wanted—Rooms 112

WANTED—One unfurnished room, northeast section. AMherst 5278. Mrs. Thompson.

SINGLE ROOM wanted, Ansley Park only. M. K., 15, Journal-Constitution.

Wanted—Rooms & Board 113

PRIVATE room and board. Prefer Buckhead or Northeast section. Give reference. CHerokee 0172.

RENTALS

Apartments—Furnished 114

3 ROOMS and bath, Kirkwood section, recently redecorated, convenient to transportation; $70, incl. utilities. Now available.

1072 W. PEACHTREE ST.—3 rooms and bath, $55. Vacant.
J. H. Ewing & Sons, Realtors
65 Forsyth St., N. W. WA. 1511

4-RM. apt. 565 Candler St., N. E., $55. Call CR. 2606.
WHEAT WILLIAMS, Realtors
119 E. Ponce de Leon, Decatur

FIRST FLOOR efficiency, in warm apartment house on No. 10 trolley, twin innerspring beds, all utilities paid. See after 6 p. m. or Sunday after 2. 173 Fourteenth St., N. E.

10TH STREET SECTION—Settled business man or business couple. Sitting room, bedroom. Private bath, entrance, and home. 1028 Columbia Avenue, Northeast.

EXTRA NICE — Three rooms, completely furnished with new furniture, newly decorated, private entrances. Business couple only. Call FRanklin 2353, after 6.

DECATUR
FOUR-ROOM apt. Nicely furnished. Available now. Adults $100. DEarborn 1287.

3 BUSINESS girls, ages 20-25, will share large 5-room apartment with business girl. ½ block off Oak Street, S. W., on Ashby. Call FRanklin 1288 evenings.

DECATUR—NEAR TRANSPORTATION, 3 ROOMS WITH BATH, NICELY FURNISHED, SEPARATE ENTRANCE, ALL UTILITIES, WITH HEAT. CR. 1570.

LITTLE 5 POINTS, 1297 McLendon—Bedroom, kitchen and dining room combination, private bath. Business adults. Bus line; $50 month. MAin 6096.

DEERFIELD
APTS., 2, 3 rms. Also bachelor rms. Weekly rates. VE. 8332. Mr. Wallace.

BUCKHEAD—Modern bedroom, kitchen, terrace apartment, private entrance, bath. Lights, water, near transportation. Business couple. CHerokee 8217.

NEAR Biltmore Hotel-Georgia Tech. Modern three rooms. Everything private. Street well lighted to bus. Ladies welcome. $75. VErnon 9054.

GLENWOOD HILLS—Nice three-room furnished apartment. Reasonable rent. Private entrance. Working couple. EVergreen 3880.

309 MURRAY HILL AVE., N. E.—Three rooms, all utilities furnished. Near transportation. Business couple only. CRescent 6550.

NICE, completely private, for 2 business people. Convenient to everything. Apply 302 Ponce de Leon Avenue, Northeast. Apt. 1.

Apartments—Furnished 114

LOVELY furnished apts. Accommodate 1 to 4 persons. All hotel services. Free parking lot. Not required to sign lease. Reasonable rates. Must see to appreciate. 328 Ponce de Leon Ave., N. E.

BUSINESS girl to share 3-bedrm. apartment. Private room in Twin Oaks Apt. Reasonable. M. K., 139, Journal-Constitution.

LOVELY 3-room furnished apartment. Private bath, entrance. All utilities furnished. Business couple. $60. DIxie 4539.

1229 EUCLID, N. E.—3 rooms, utilities furnished. $55 month. Adults. LA. 8493.
LANE RLTY. CO., 436 MORELAND, N. E.

GENTLEMAN will share 5-room newly furnished apartment, television. Reasonable. W. A., 142, Journal-Constitution.

NEAR SEARS — Redecorated apartment, everything furnished for 3 girls in apartment building. 547 Ponce de Leon.

344 FOURTH ST., N. E.—2 rooms, terrace. Private bath and entrance. Gas heat. Convenient location. Reasonable.

BACHELOR'S apartment, suitable two men. Private entrance, private bath. Utilities and maid service. VErnon 5456.

3040 PEACHTREE ROAD—3 rooms, partly furnished. $69.50. Available Dec. 1. Adult couple preferred. ATwood 1757.

1810 PONCE DE LEON—For gracious living —lovely 1-bedroom apartment. Beautiful grounds. Completely private.

THREE ROOMS, gas furnished, private entrance, semi-private bath. 545 Washington Street. ATwood 0658.

TWO ROOMS. All utilities furnished. Business couple or girls. Near Sears. VErnon 0490. 776 Vedado Way, N. E.

ONE or two girls to share five-room apartment. Modern apartment building. Call after 5 p. m. VErnon 4157.

2-BEDROOM hotel suite, reasonable. Also rooms, cheap weekly rates. Business and theater district. LA. 8871.

2 BLOCKS from bus station, efficiency; utilities and hotel service; weekly and monthly rate. ALpine 8313.

MODERN terrace, 4 rooms, everything furnished. Business couple. Car necessary. $65. CHerokee 2987.

ONE-ROOM efficiency units, private shower bath. $3 day. Couples only. Wynne Apt. Hotel, AT. 4476.

ANSLEY PARK—Large, attractive 4-room apartment, utilities furnished. Business couple. ATwood 5507.

FURNISHED APARTMENT—On transportation; Buckhead section; business couple. CHerokee 6982.

TWO-ROOM apartments. Business couples preferred. Reasonable. 620 Bonaventure Avenue, Northeast.

LITTLE FIVE POINTS—Private two-room apartment, bath, large closets. Business couple. MAin 0468.

PIEDMONT PARK — Efficiency. Steam heat. Two doors trolley. Business people. ATwood 8143.

NICELY furnished efficiency, $45; bedroom, $60. 989 Washington St., S. W. ALpine 0251.

COUPLE—No drinking. Semi-private bath. 3 rooms. Private entrance. $15 week. LAmar 4860.

CLEAN, well furnished apartment, five rooms. Lease. Northeast location. HEmlock 6799-J.

THREE ROOMS—Private entrance, private bath. Heat, lights, gas, hot water. RAymond 1064.

BACHELOR SUITE — Bedroom, dressing room, bath. Northwest section. CHerokee 4376.

REAR three rooms. Utilities furnished. Near transportation. Reasonable. DIxie 1893.

IMMEDIATE OCCUPANCY—Newly decorated. Bus line. VErnon 1617; VErnon 1298.

THREE-ROOM furnished apartment near stores and transportation. DEarborn 8515.

PEACHTREE HEIGHTS—Completely furnished 3-room cottage. $80. CHerokee 0632.

PARKWAY DR.—Private entrance and bath, three rooms. Couple only. ATwood 2256.

LEE STREET, SOUTHWEST — Bedroom, kitchen, bath. $60. Adults. CAlhoun 2577.

THREE-ROOM apartment, private bath, private entrance. Adults only. DIxie 6088.

FURNISHED or unfurnished, 3 rooms, all utilities (except gas). CRescent 1245.

REDECORATED—Adults. Transportation. Four rooms and bath. ATwood 3741.

NORTHEAST—Efficiency. Utilities furnished. $55. CRescent 9366, after 6 p. m.

EFFICIENCY apartment, $51.75 month. 3355 Piedmont Rd., Apartment 6.

WEST END—2-room furnished apartment. Business couple. RAymond 2291.

3-ROOM APARTMENT—All utilities furnished. $75 month. MAin 5837.

$40, 3 ROOMS, connecting bath. Business Christian couple. CRescent 9128.

1142 SPRING ST. AT 13TH—Day or week. Private bath. AT. 9230.

3-ROOM apartment, semiprivate bath. $50. BEImont 6832.

FOUR furnished rooms, private, adults. CAlhoun 8853.

Apartments—Unfurnished 115

SYLVAN CIRCLE APTS.
SEE THEM TONIGHT
CONVENIENT
LIVABLE
ECONOMICAL
CONSISTING OF EFFICIENCY AND 1-BEDROOM UNITS WITH COMPLETE KITCHEN, WATER AND VENETIAN BLINDS FURNISHED, LOCATED AT SYLVAN AND PERKERSON ROADS. RENTAL OFFICE OPEN UNTIL 9 P. M. EXCEPT SAT. NIGHT.
PHONE AM. 7134
D. L. STOKES & CO.
Brokers Volunteer Bldg. AL. 8511

SEE TODAY
Oakland Park Apartments
1240 OAKLAND DR., S. W.
60 one-bedroom apartments, extra large rooms; outdoor private patio for each apartment; stove, refrigerator and water furnished; two blocks to school, transportation and shopping. Agent on premises today, 12 o'clock to 5:00. Available December 15th.
WARD WIGHT REALTY CO.
REALTOR
Healey Building LA. 7585

ARNOLD COURT APTS.
500 ARNOLD ST., HAPEVILLE
44 UNITS
APPLICATIONS now being accepted. New, 1-bedroom BRICK apts. Electric ref., gas stoves, Venetian blinds and water furnished. Tile bath with shower. Convenient to transportation, shopping center, schools and park. $60 mo. For further information, call MR. STEED, RA. 3384.
SIMEON L. STEED, Broker
1848 BROADWELL ST., S. W.

COLONIAL HOMES
APARTMENTS
"ATLANTA'S FINEST"
LOCATION—Best in Atlanta, off Peachtree Rd., adjoining Bobby Jones Golf Course.
RENTAL RANGE—$92.50 to $100.
APARTMENTS equipped with gas range and electric refrigerator. Complete and prompt maintenance and repair services. Garages available with each apartment.
RENTAL OFFICE—214 Colonial Homes Dr., N. W. Phone ATwood 7538.

UNIVERSITY APTS.
NEW EFFICIENCY APARTMENTS
CONTAINING large combination living and bedroom, separate dressing room, fully tiled bath, plenty closet space for roll-away bed, etc.
FULL-SIZE KITCHEN. Stove and refrigerator.
CONVENIENT to transportation and shopping center, $60.
UNIVERSITY APTS.
CLAIRMONT ROAD—CR. 2463

EFFICIENCIES
CLAIRMONT AVE. AND NORTH DECATUR RD.—One room, tile bath, complete kitchen-dinette space. $57.50 per month. Available Dec. 1. On express trolley, one block to shopping.
WARD WIGHT & CO.
REALTORS
Healey Building LA. 7585

OGLETHORPE APTS.
5-ROOM APT.—TILE BATH AND BEDRMS., 2ND FLOOR.
Stove and Refrigerator Furnished
Adjacent to Shopping Center
Atlanta Telephones Available
Transportation—Children Welcome
Rent $73.50 and $77.50 month
Oglethorpe Apts., CH. 7938
Ashford-Dunwoody Rd.

LINDMONT & MOROSGO
SCHOOL ON PREMISES
Apartments Located at Piedmont Rd. and Lindbergh Dr.
2 and 3-Bedroom Apartments
D. L. Stokes & Co., Broker
EX. 3978 Volunteer Bldg. CH. 6341

BLAIR VILLAGE
One and 2-Bedroom Apartments
Stove and Refrigerator Furnished
COMPLETE SHOPPING CENTER
TELEPHONES AVAILABLE
TRANSPORTATION
CHILDREN WELCOME
Rent $47.50 and $55 Month
BLAIR VILLAGE
Old Jonesboro Rd., AL. 5809

PEACHTREE GARDEN APTS.
2 BEDRM. apts., $90—3 bedrms., $100. Spacious grounds, new school, launderette and transportation. Kitchen equipped. Heat, hot water, shades, garage and storage furnished. Call Mr. Bell, CH. 4375.
Adair Realty & Loan Co.
Healey Bldg. WA. 0100

PIEDMONT COURT APTS.
LOCATION ON PIEDMONT RD.
Beautiful 3-Bedroom Apts.
REFRIGERATOR, stove, Venetian blinds and water furnished.
RENT $95 MONTH
CALL MAin 9433

EAST WESLEY APTS.
EAST WESLEY AND PIEDMONT RD.
5-ROOM—3 b. r., stove, refrig., Venetian blinds and water furn. Janitor service. Rent reduced from $95 to $89.50. Suburban bus, school and shopping center nearby. Five playgrounds for children. Call EX. 4747, after 5:30 p. m. EX. 1085.

Apartments—Unfurnished 115

TWIN OAK APTS.
RENT REDUCTIONS
BEAUTIFUL APTS. WITH ELECTRIC REFRIGERATORS
GAS STOVES, VENETIAN BLINDS
Adjoining Shopping Center
Improved Transportation
Paved Parking Areas
1 BEDROOM $75, 2 BEDROOMS $80
MA. 9433—DE. 1736

348-350 E. PACES FERRY ROAD
MODERN 5-room apartments. First or second floor. Now available. $100.00 incl. Venetian blinds and garage. Apply B-1, 348 E. PACES FERRY ROAD or call Mr. Gann, WA. 0636.
RANKIN-WHITTEN, Realtors
141 Carnegie Way

713 SPRING ST., N. W.—3 rooms and bath, $47.50. Heat, lights, water, gas furn. Available Dec. 1st. 53 Eighth St., N. E., 4 rooms and bath, newly redecorated; utilities furnished. $80. Vacant.
J. H. Ewing & Sons, Realtors
65 Forsyth St., N. W. — WA. 1511

EMORY WOODS APTS.
TWO-BEDROOM apartments. Kitchens equipped. Available immediately. Convenient transportation, school and shopping. $90. Call MRS. WOODS, DE. 3760.
L. W. Morris, Inc., Broker

Peachtree-Brookhaven Apts.
3-Bedroom Apartments
KITCHEN fully equipped, convenient to shopping and transportation. $95 mo.
CALL MAin 9433

NEW 4-room garage apartment, gas stove, electric refrigerator, water, Venetian blinds furnished; convenient transportation. 1700 Stanton Rd., S. W.
SIMEON L. STEED, Broker
1848 Broadwell St., S. W. RA. 3384

VIRGINIA-HIGHLAND Section—Beautiful duplex apartment. Living room, dinette, kitchen, 2 large bedrooms, tile bath, tub and shower. Completely redecorated, screened porch and gas furnace. On transportation. Adults only, no pets. $90. HEmlock 2974 after 5:30 p. m.

4 BLOCKS from Cascade Ave. on bus line. New, strictly private, enclosed porch, large living room, dining room, 2 bedrooms, cabinet kitchen, tile bath, pantry and 5 closets. Gas furnace, electric water heater, Venetian blinds. $80, including water. RAymond 0149.

CAPITOL VIEW APTS.
STEWART at University, S. W. 1 and 2-bedrm. apartments. Rent $75 and $85. Water, Venetian blinds, refrigerator and stove furnished. Convenient to transportation and schools. MA. 9433.

GOLDSBORO APTS.
1332 EUCLID AVENUE
NEAR LITTLE 5 Points 2 bedrms., refrig., stove furn. Conv. to schools and shopping center $85. Call AM 7421, 9 a. m. to 4:30 p. m.

BUCKHEAD—4 rms., one bedrm., 3 exposures, all-tile bath, garage, modern bldg. Adults, $85. Nights CH. 4083. M. C. Parsons, Agt., Grant Bldg., WA. 1603.

EAST ATLANTA—4 rooms, bath, on transportation; gas furnace, lights, water, heat and telephone furnished. $80. After 6 p. m. DIxie 1273. Business couple.

TWO nice duplexes available Friday, 30 minutes Atlanta. Automatic gas heat, refrigerators, stoves, $55. 143-146 West Dixie, Marietta, 1462-W.

SOUTHEAST SECTION—3 rooms, $45, or 4 rooms, $50. Share bath with owner. Lights and water furnished. Children welcome. ALpine 3167.

TERRACE APARTMENT—3 rooms and bath, heat, lights and water furnished. $60. 645 Woodland Avenue, Southeast. DIxie 3515.

82-90 BAKER ST., N. W., Apt. 24, $54.00
C. G. AYCOCK REALTY CO.
WA. 2114 319 Western Union Bldg.

THIRTEENTH STREET — Three rooms, stove and refrigerator. Utilities. Semi-private bath. $55. HEmlock 1595-W.

HAPEVILLE—Three-room apartment. All utilities furnished. Days, CAlhoun 9321; nights and Sunday, CAlhoun 4484.

SUBLEASE—2-bedroom apartment. Immediate possession. Lease expires April 1. Desirable location. DIxie 1191.

EFFICIENCY—$55 monthly. All utilities. Business people only. Piedmont Avenue. ATwood 4207 or ATwood 8400.

3-ROOM Apartment—Can be seen any time. Automatic heat, hot water. 2745 Campbellton Road, Southwest.

SUBLEASE, Blair Village. 2-bedroom apartment, $55 per month. Lease expires May 1. DIxie 4522.

3-ROOM Apartment—Private entrance, private bath. EVergreen 2130 evenings; DEarborn 8411 days.

719 MYRTLE—4-room apartment for rent. Hot and cold water furnished. $59. VErnon 2957.

SUBLEASE Blair Village 1-bedroom apartment. Immediate possession. CAlhoun 6422.

518 MORGAN ST., N. E.—Three rooms, private bath. HEmlock 3815-M, after 6 p. m.

3 LARGE rooms, private bath, stove, refrigerator, water furnished. AMherst 0739.

TWO rooms, kitchenette, partly furnished. Business couple. ALpine 7386.

4 LARGE ROOMS; porches. First floor. Near trolley. DEarborn 3812.

Apartments—Fur. or Unfur. 116

EAST POINT, 310 Clermont Avenue. Nice bedroom and kitchen, private entrance and bath. One or two business people. Would consider furnishing.

Duplexes—Furnished 117

4 ROOMS, nicely furnished duplex, private entrance, private bath. Business couple only. Sylvan Hills section. RAymond 6584.

NORTH SIDE—Private front and rear entrances; 2nd floor; 5 rooms. Call after 5:30. HEmlock 2704-J.

Duplexes—Unfurnished 118

REDECORATED, good neighborhood, near Peachtree and North Ave., N. E., 4 rooms, lights, water furnished. Gas water heater. No children, no pets, best transportation $37. By appointment, call between 9 a. m. and 5 p. m., ATwood 7115. Let phone ring ½ minute, look at your watch please.

IN AVA PARK
VERY desirable. Spacious private lawn, 1-story, 2 b'drms. Conv. to schools, shopping, trans. at Hapeville City Park. $69.50. Kitchen furnished, $3 extra. No lease required. Ava Park Co., CA. 3334, CA. 3638.

3-RM. duplex apt. on transp. 306 Clarion Ave., Decatur, $42.50. Call CR. 2606.
Wheat Williams, Realtors
119 E. Ponce de Leon, Decatur

IN EMORY HEIGHTS—Very desirable new 1-story, 2 bedrooms, large lots, garage and storage room; near transp., schools and shopping. $82.50. Water furnished. EVergreen 2050, CRescent 6084.

3 LARGE rooms with breakfast nook, private bath, screened porch. Close to transportation. $60 month. Business couple preferred. CAlhoun 7878.

SOUTHWEST—4 rooms, bath, all private. Clean. Conveniently located. Near schools. Children welcomed. $60. CRescent 6034.

NORTHEAST — Two-bedroom unfurnished duplex. Redecorated throughout. Garage. Adults. $75. LAmar 6002 after 5 p. m.

419 ASHBY ST., S. W., 5 rms., $60.00.
C. G. AYCOCK REALTY CO.
WA. 2114 319 Western Union Bldg.

FOUR-ROOM duplex, $45 per month. Lights, water furnished. One or two small children accepted. CRescent 4292.

BUCKHEAD—L. R., bedrm., kit. stove and refrig. $75. Nights CH 4083. M. C. Parsons, Agt., Grant Bldg., WA. 1603.

3 LARGE rooms, bath. 1659 Nekoma St., N. W. $50 m. WA. 6677. Atlanta Rlty. Co., Inc., 83 Cain St., N. E.

NORTHEAST SECTION—5 rooms; gas furnace, blinds and water. CRescent 7847 after 6:00 p. m.

4 ROOMS, private front and back entrances. Business couple. AMherst 0434 after 4:30 p. m.

MARIETTA—3 rooms, stove and refrigerator furnished. $46. 1418 Victory Drive. VErnon 9616.

NEW—Three rooms, tile bath, storage space, automatic gas furnace. $65. CRescent 2304.

5 RMS.—Northside. $90. J. H. Delvin Company, Realtors, LA. 6446.

Houses—Furnished 120

A NICE WINTER HOME
LEAVING city until April 1. Will rent my home in splendid northeast section. Reasonable. Fully and well furnished. Automatic gas heat. An excellent opportunity for someone. Adults only. VErnon 2081.

MORNINGSIDE
NICELY furnished 6-rm. brick bung. Gas furnace. Large, wooded lot. $150. Mr. Berry, AT. 8174.
BERRY REALTY CO., VE. 6695
1037 N. HIGHLAND AT VIRGINIA

3747 BEACON HILL BLVD.
OFF Briarcliff Rd.—New, 5-rm. brick bung. Nicely furnished. Price $160. WA. 3065 or DE. 6832. Gifford Realty Co., Volunteer Bldg.

6-ROOM HOME, completely furnished, in Grove Park. Will rent all or part. All conveniences. Near schools, churches, transportation. Call BEImont 3916 or BEImont 2862.

P'TREE HILLS—5-rm. brick bung. Nicely furnished. $115.
C. G. AYCOCK REALTY CO.
319 Western Union Bldg. WA. 2114

FOREST PARK—2 nice 2-bedroom homes, furnished, $65 and $78.50 per mo.
FOREST PARK REALTY
CA. 3642 Forest Park, Ga. CA. 3172

PRIVATE HOME—One bedroom, living room, dining room, kitchen. Partly furnished. Sunday p. m. or evenings. RAymond 2684.

FOR RENT, $30 mo. Hapeville, 4-room house, partly furn. Prefer elderly couple. No children. CA. 4546.

6-ROOM HOME. Near all conveniences. Reasonable. RAymond 2764.

EAST POINT—Penrose Dr.—5 rms., auto. washer, $100. AM. 5838.

Houses—Unfurnished 121

NEW HOUSE
1762 BREWER BLVD., S. W.—5-rm. brick. Never occupied. Gas heat. New section. See this or call RA. 2186.
BABB & NOLAN, Realtors
1364 GORDON ST., S. W.

139 WINNONA DR., DECATUR—1½-story home, 6 rms., 2 bedrms. on first floor and 2-rm. apt. with private ent. on second floor. Apt. rented at $50 mo. On trolley within block of Winnona Pk. School. Full basement and garage. $150 mo. DE. 6319.

Houses—Unfurnished 121

879 GLENCOVE AVE., S. E., KIRKWOOD New, 5-rm. br. bungalow. Venetian blinds, new Frigidaire and electric stove. Nice neighborhood. Price $100. WA. 3065 or DE. 6832. Gifford Realty Co., Volunteer Bldg.

NICE—NEW
6-RM. and den bung., most new. Garage, floor furn. $100.00.
C. G. AYCOCK REALTY CO.
WA. 3114 319 Western Union Bldg.

BRICK bungalow, 2 bedrms., 2 baths. Garden Hills. $100 mo. 1-yr. lease or less. CH. 1937—AT. 8606.
ROSCOE GANN RLTY., 737 W. P'tree

FIVE-ROOM house, bath. $60 month. 104 Peachcrest Rd., Decatur. One mile below Avondale. Call FAirfax 2695. Miss Jones.

FOUR ROOMS and bath, utilities furnished. $18 per week. 1005 Greenwood Avenue, Northeast. EMerson 5694.

FIVE rooms, central heating, modern conveniences. Frigidaire. 2379 South Pryor Road, Southwest.

NEW 5-room house. $75 month. Children welcome. 1038 Gresham Rd., S. E. DIxie 1718.

2-ROOM house on highway, water and stove furnished. $25. Austell 3211.

KIRKWOOD—New, modern, 2-bedroom bungalow. $80. DEarborn 9619.

5-ROOM, 2-bedroom home. Near West End. RAymond 7618.

Business Property—Rent 128

STORE SPACE AVAILABLE
THE DARLINGTON APTS.
DOCTORS' AND DENTISTS' OFFICES
SPACE RANGES FROM
300 SQUARE FEET TO 4,000 SQ. FT.
IDEAL FOR FURNITURE
ANTIQUES, WEARING
APPAREL, GIFT SHOPS
DRUG STORE, CHILDREN'S
SHOPS, DELICATESSEN
CALL MR. HALL, EM 4791
THE DARLINGTON CORP.

MARIETTA ST. Store 20'x80' with basement. Tail gate loading facilities; private parking lot in rear; immediate possession.

WALTON ST.—Approximately 1,000 sq. ft. in heart of Film section. Ideal for printing, engraving, etc. Immediate possession.

17,050 SQ. FT. on one floor—heat furnished, good freight elevator. Immediate possession.
CALL
ROBERT E. CLINE—WA. 5477
Adams-Cates Co., Realtors
201 Hurt Bldg.

625 square feet
1,300 " "
1,800 " "
1,875 " "
3,000 " "
4,500 " "
PEACHTREE AND TENTH
CLASS A; fireproof; elevator and all services.
Also Other Locations
WARD WIGHT REALTY CO.
Healey Building LA. 7585

BUCKHEAD—11,000 sq. ft. in AAA building with joint use of paved parking lot. Ideal for office and warehouse. Call Henry J. Graf, MA. 6213. THE GARLINGTON COMPANY BROKERS. 200 Peachtree Arcade.

CORNER store, ideal location, building 4 years old, reasonable rent. No drug store within 8 blocks, soda fountain already installed or can be used for office. Call Jones after 5 p. m., AMherst 0247.

WAREHOUSE—East Point. 25,000 sq. ft., sprinklered. R. R. siding. Avail. May, 1951.
LIPSCOMB-ELLIS CO.
Realtors 88 Walton St., N. W.

HOUSE on West Peachtree St., zoned for business. Lot 50x200
McIVER EVANS & CO., Realtors
WA. 2517 717 22 Marietta St. Bldg.

NORTHEAST SECTION—Thriving community. New building now being erected. Will build to suit tenant.
GREENBERG RLTY. CO. VE. 8862

OFFICES and small warehouse space, 97 Alexander St., corner Williams. Very reasonable rent. Short lease if desired. Owner, AL. 0272, VE. 2433.

STORES, WAREHOUSES, OFFICE SPACE
ALLAN-GRAYSON REALTY CO.
30 N. PRYOR ST. WA. 1696

5,000-17,000 SQ. FT. warehouse or mfg. space. R. R. siding. CR. 2692. Sasnett-Howard Ins. Agency, E. Decatur.

INDUSTRIAL building, 40x60 feet. MAin 3741.

Office & Desk Space—Rent 129

WEST Peachtree and 11th Sts. 5 offices, 1,068 sq. ft., first floor; heat, water, cleaning service. Jan. 1 occupancy. Call DiCristina, WA. 2111. Haas & Dodd Realtors, Haas-Howell Bldg.

OFFICES for rent. Single or in suite in heart of Buckhead. Thriving, up-to-date, fastest-growing metropolis center in the south. Reasonable rent. CH. 1383, CH. 6822.

OFFICES and office space available, 1183 West Peachtree Street, Northeast. Reasonable rates! Call Mr. Farrell, ATwood 9533.

OPPOSITE Fulton County Courthouse—three offices, $30.00 and $40.00 each. AL. 9454.

ATTRAC. office and desk space with complete serv. 901 William-Oliver Bldg.

SMALL OFFICE and small suite. Redecorated. Convenient. ATwood 8671.

Warehouses For Rent 131

IMMEDIATE POSSESSION
13,000 SQ. FT. sprinklered, 16-ft. ceiling, concrete floor. Warehouse on main thoroughfare. Can be leased for 1 yr. or 5 yrs. $350 per mo. Call Abe Goldberg, WA. 1696.
Allan-Grayson Realty Co.
30 Pryor St., N. E.

WAREHOUSE—8,700 sq. ft. Close in Northeast section, new reinforced steel and concrete building. R. R. siding, elevator, loading platform, sprinklered. Ample parking space. HE. 2882.

Business Property Wanted 132

LARGE LOT—Approximately 45,000 square feet, suitable for lumber yard, on a busy thoroughfare. FA. 5061.

For Rent—Colored 133

HIGHPOINT APARTMENTS
4½-ROOM APARTMENTS
Living Room, Dinette, 2 bedrooms, Fully Equipped Kitchen and Bath.
IMMEDIATE OCCUPANCY
1417 Pryor St., S. W. AL. 0920
Take Federal Prison Car to Ridge Ave.

DECATUR
AVAILABLE immediately. Apts. in new bldg. Located on North St., just off Atlanta Ave. Near colored park and schools. Call C. B. Brewer, Jr., CY. 2514.
BREWER-HEAD CO.
REALTORS Ga. Sav. Bk. Bldg.

NEW 3-room brick duplexes, corner of Sims and Delavan Streets, S. W., $48.75 per month. First month's rent payable in advance. Some ready for occupancy now. See Miss Joyner, 50 Spring Street, Northwest.

INTELLIGENT man or woman, furnished or unfurnished room for rent. LAmar 5152.

PRIVATE furnished room for rent. Positively no cooking. LAmar 2010.

Wanted to Rent 134

TWO OR three-bedroom unfurnished house or apartment. Family with high school age daughter, must be convenient to Christ the King School. $80 to $100 month. Available immediately. Phone Room 345, EMerson 3461.

LET US SELL OR RENT YOUR HOME, APT.
Or Bldg. Call—every day—Bkr., 66 P'tree
BOB ROBINSON & CO., AT. 8236, MA. 5774

COUPLE desires 2-bedroom unfurnished duplex or house in Cascade, East Point or College Park. Call Mr. Flanagan, Room 551, Ansley Hotel.

YOUNG business couple needs 3-room furnished apartment. Northeast section. Any time before Dec. 21st. ATwood 7232 after 4:15 p. m.

BUSINESSMAN and mother desire 4 or 5-room unfurnished apartment, southwest section. Reasonable. RAymond 1643 after 7.

NORTHEAST—2-bedroom furnished apartment, 3 business women; day AT. 3848; after 6:30 p. m., AT. 9405.

WANT 2-bedroom apartment or house, convenient to grammar school. Permanent. LAmar 4615.

Wanted to Rent—Colored 134-A

COUPLE wants 3 rooms, bath unfurnished. Would like before Christmas. Call between 7-9 or after 6 p. m. AMherst 4141.

REAL ESTATE

North Side 135

PEACHTREE HILLS
$13,250
BUNGALOW convenient to E. Rivers School and transportation. Home has approx. 1,800 sq. ft., includes living room-dining room combination with carpet, drapes and Venetian blinds, den, 3 bedrooms, bath and utility room, screened porch, basement with gas forced air furnace and new water heater; attractive lot. Call W. C. Thibadeau, CH. 4119, home; AL. 3636, office.

BRICK DUPLEX
WEST OF PEACHTREE
ONLY two blocks to P'tree transp., on a quiet street of nice homes. Owner's unit has living room, screened porch, dinette, modern kitchen, bedroom and tile bath, plus finished room in attic. Other unit has living room, bedroom, kitchen and tile bath. Fine daylight basement with auto. gas furnace; two-car garage. Priced to sell at $14,750, so act now. Phone C. A. Shaw, Jr., AL. 3636, off.; VE. 2281, res.
SHAW-BRANNAN CO.
Brokers Candler Bldg.

UNUSUAL FLOOR PLAN
Excellent Neighborhood
NUMEROUS desirable features such as entrance hall with coat closet, 24-foot living room, big dining room, bright breakfast room, tile kitchen, utility room, 3 delightful bedrooms that will accommodate twin beds, 2 dressing rooms, 2 tile baths, 23-foot living porch on back overlooking patio and beautiful level back lawn, 2-car garage. Call now for further particulars. Hule Lamb, CH. 6701 res.; EX. 1525 office.
Lamb Realty Co., Realtors
304 E. Paces Ferry Road "In Buckhead"

JOHNSON ESTATES
LOVE YOUR MOTHER-IN-LAW HOME FOR YOUR FAMILY AND YOUR MOTHER-IN-LAW TOO. LOCATED ON BEECH VALLEY RD. IN THE NICEST PART OF JOHNSON ESTATES; NEAR M'SIDE SCHOOL, TRANSPORTATION AND SHOPPING. ENTRANCE HALL, LARGE LIVING ROOM, DINING ROOM, BREAKFAST ROOM AND KITCHEN. TWO BEDROOMS AND BATH DOWNSTAIRS; UPSTAIRS HAS EXCEPTIONALLY NICE COMPLETE APARTMENT WITH BATH. AUTO. GAS HEAT AND INSULATED. YOU WILL LOVE THIS HOME. CALL ME NOW FOR COMPLETE INFORMATION AND APPOINTMENT TO INSPECT. E. A. (ED) JACKSON, WA. 2525; RES.: CH. 5552. EXCLUSIVE.
JOHN J. THOMPSON & CO.
REALTORS—RHODES-HAVERTY BLDG.

NEW BRICK HOME
BEAUTIFUL WOODED SETTING
NOT UNDER CREDIT CONTROLS
BRAND-NEW and spacious, full entrance hall, large living room and screened porch on rear, dining room, modern Youngstown kitchen, 3 bedrooms, 2 tile baths, daylight basement with auto. gas blower furnace, permanent roof. Very few homes like this available. TRULY WORTH THE PRICE OF $21,750. DON'T FAIL TO INVESTIGATE. Phone Sam Brannan, AL. 3636, office; CR. 6808, res.
SHAW-BRANNAN CO.
Brokers 225 Candler Bldg.

ATTRACTIVE BUNGALOW
38 EAST CLUB DR., N. E.
3 BEDROOMS—2 BATHROOMS
$25,750
EXCLUSIVE SALE
Shown Only by Appointment
Will Cooperate With Brokers
SAMUEL ROTHBERG
REALTORS
575 PEACHTREE, N. E.
VE. 0706

Collier Rd., Greystone Section
WHITE brick and frame, on beautifully landscaped lot in this desirable section. Consists of entry, living rm., dining rm., screened tile porch, large kitchen with breakfast nook, pine-paneled den with bar, 3 bedrms., 2 tile baths, storage attic, large basement with additional bath and unusually nice maid's rm., stove, washer and dryer included in sale price. Call Mrs. Wooten, res., VE. 4729; off., CH. 6431.
DEAN McKOY REALTY CO.
"In Buckhead"

CLUB ESTATES
FINE OFFERING—Beautiful Colonial, 3 bedrooms, large paneled den, 2 baths, recreation rm. space, Storage attic. Fine basement, gas furnace. Over 2-acre lot, expensively developed. Wonderful view over golf course. Very spacious rooms throughout; 3-car garage, barbecue grill. Built by well-known architect; 10 yrs. old, perfect condition. Price range reasonable. EARL STAFFORD, CH. 1306, WA. 0100.
Adair Realty & Loan Co.
Realtors Healey Bldg.

PRETTY AND HOMELIKE
NEARLY new, this is an appealing 5-room home with plenty of light, well kept, good size rooms, daylight basement, gas furnace. Surroundings somewhat woodsy. Located on Courtney Dr., N. E. Short walk to transportation, school nearby. Price $10,750. Notes $53 per month. Cash $2,150. Exclusive. Call Mr. Wooding, WA. 5477; Home MA. 2797.
Adams-Cates Co., Realtors
201 Hurt Bldg. "Create an Estate"

TOP RESIDENTIAL SEC.
$50,000 CLASS—Sacrifice, $37,500. Beautiful 4-mile drive from Buckhead to large estate with garden, orchard and flowing branch. White brick, 10 years old, 4 bedrms., 4 baths, servants' quarters; $10,000 cash will buy this extraordinary value. Balance financed at 4½%. Mr. Strickland, DE. 8652, or Mrs. Ellerbee, CH. 4906.
BAGGETT REALTY CO.
267 E. Pace's Ferry Rd. CH. 2106

WALK TO E. RIVERS
123 EAST DRIVE
ONLY $8,750
FIRST block to the right off Lindbergh to see this precious 2-bedroom home on lovely lot. Near stores and transportation. Gas heat. Call Eleanor Avard, CHerokee 7345.
GENE CRAIG CO.
REALTORS LA. 7391 Healey Bldg.

SEE THIS
BEAUTIFUL brick home, near Brandon and new N. S. High School: 3 large bedrooms and worlds of closets, 2½ tile baths, entrance hall, spotless kitchen; 3 years old. Perfect condition. Splendid 100-ft. lot. Mr. Carswell, res., CH. 5179; office, HE. 4710.
CARSWELL-SIMS, Realtors
1680 PEACHTREE ST.

MORNINGSIDE
NEW 2-bedroom, 1-bath home, near school. Nice basement, gas furnace. Priced at $12,500.
ANOTHER 3-bedroom, 1-bath, basement, attic, gas furnace, priced $14,500. To see these call Mrs. Lochridge, HE. 1710.
GENE CRAIG CO.
REALTORS LA. 7391 Healey Bldg.

ONLY $3,600
2-BEDROOM HOME
1690 TUGALOO DRIVE, BROOKHAVEN. All conveniences, nice lot. Call Mr. Crumbley, RA. 4827, or Mr. Estes, AT. 9600, or either, CY. 6262, office.
ROY D. WARREN CO., INC.
Brokers 22 Marietta St.

VERY attractive Dutch Colonial home located on slightly elevated wooded lot. 3 bedrms., tile bath, 20-ft. living rm., large breezeway to garage, paved drive. ½ block trans. Immediate possession. Exclusive. Harold Bell, MA. 1132, BE. 4381.
WALL REALTY CO., GRANT BLDG.

2-BEDROOM, DEN, $14,750
OWNER must sell prewar, recently redecorated wideboard this week: 100-ft. lot, enclosed in rear; near everything, and many extras. Good loan commitment. Call VE. 0156.

P'TREE PARK
NICE 3-bedrm., den, sunroom, 1½-bath red brick. Handy to everything. $14,500.
MOSELEY REALTY CO.
HE. 4916 1768 MONROE DR. EM. 5720

3-BEDROOM HOMES, $7,750
$150 CASH to GI plus $250 closing cost. Mo. notes $48 inclusive. Large lots. All utilities.
THOMAS J. NORTHCUTT, BROKER
EX. 1521 Peachtree Road

NEAR Buckhead. We have some good buys in 3-bedrm., 2-bath and 3-bedrm and 1-bath homes. Attractively priced.
NORTH FULTON REALTY CO., INC.
215 PHARR RD. EX. 5331

HOUSES ZONED FOR BUSINESS
1 NEAR Ponce de Leon; 1 near 10th St.; 1 near W. P'tree. Priced right. 310 Ivy St., AL. 7471. A. R. Dowe Rlty., EM. 5186.

FOR QUICK SALES
HOLBROOK REALTY CO., CY. 2501

BUCKHEAD area, 3 bedrms., 2 baths. McNabb Realty Co., CH. 4455, 1 W. Pace's Ferry rd. In Heart of Buckhead.

FOR N. S. residential property all price categories, call Parker & Co. Bkrs., 304 Ponce de Leon, EM. 4706.

CHOICE N. S. 3 and 4 br. homes. Rickett Rlty. Co., 575 Lindbergh, DE. 2881.

VISIT our model home. Call for appointment. Fairway Builders, Inc., CH. 5898.

3-BEDRM. DUPLEX, 1315 W. Peachtree. Greene Realty Co., 2369 P'tree, EX. 1597.

ATTRACTIVE duplexes and homes. C. E. LaFontaine, Bkr., Healey Bldg., AT. 2660.

BRANDON sch. sec. Brick 3 BR. Mrs. Cole, EM. 2885. Bill Bugg Co., W. P'tree.

2 B. R. den. Naval Air Station. $10,000. Drake Rlty., Buckhead, CH. 5048.

4-BEDRM., 2-bath brick. Garden Hills. Corbin & Co., 2915 P'tree. CH. 6452.

Northeast 136

SPARKLING NEW
NORTH DRUID HILLS
2981 SYLVANIA DR., just east of Clairmont Rd. Charming red brick, 2 spacious bedrms., and den or extra bedrm., bath and half, 13x20 living rm., entr. hall, large dining alcove, modern kitchens, attached garage, rear terrace, cement basement, forced-air gas furnace. Beautifully landscaped lot 90x239. Ready for occupancy. Pay only $7,000 cash, place loan for balance. Price $17,500. Shown by appt.
EXCLUSIVE. DE. 3549; res. DE. 9915
GRADY DUFFEE, Realty
Suite 100 Rutland Bldg. Decatur

MORNINGSIDE SECTION
A LOVELY 3-bedroom brick home, beautifully decorated throughout. Large living room, dining room, breakfast room and kitchen. One-half blk. transp. Auto. gas furnace, basement, insulated attic. Custom drapes and blinds. Immediate poss. Mrs. Richards, CH. 0884.
HOLBROOK REALTY CO.
748 Hemphill Ave., N. W., AT. 1415

1119 N. BOULEVARD
5 BEDROOMS, 3½ BATHS
GOOD DUPLEX OR TRIPLEX POSSIBILITIES. 2-story cream brick, new gas furnace, large screened porch, weatherstripped, 2-car garage, on transportation, near Samuel Inman School. Owner leaving city. Wants quick sale. Clyde Dobbs, Exc. Res. EM. 1919; Mon. AT. 5795.
SIMMS-DOBBS CO., Realtors
1542 BLVD. AT PIEDMONT

ADJOINING DRUID HILLS
3 BEDROOMS, living room, dining room, breakfast room, kitchen and bath. Large basement, auto. gas furnace. Convenient to 3 trolley lines, stores and schools.
PRICE $10,500
Call A. T. Smith or Jeff Woods, CR. 3861, DE. 3971.
L. W. Morris, Inc., Broker
113 Trinity Pl., Decatur

DRUID HILLS
NEAR EMORY UNIVERSITY, very attractive 2-story residence, 3 bedrooms, 3 baths, large living and dining rooms, breakfast room and kitchen. Large daylight basement, gas furnace. Zoned for business, this is a fine location for doctor's offices, or small business and home combined. Price $18,500. EXCLUSIVE. Shown only by appointment. BOB POOLE, WA. 1696.
Allan-Grayson Realty Co.
30 N. PRYOR ST., N. E.

GI—NO CASH
BRIDGEPORT DRIVE—New 2 and 3 bedrooms, $8,450 to $9,800. Hwd. floors, nat. gas heat, plastered walls. Youngstown kitchen cabinets, nice lots. Mo. payments from $56.10 to $63.50, including ins. and taxes. Drive out Briarcliff Rd., ½ mile beyond N. Druid Hills Rd. to Beacon Hill Blvd. Phone VErnon 6210. Mr. Pearson. 2743 Briarcliff Rd., N. E.

SALE OR TRADE
406 ARNOLD ST.—Comfortable and spacious 6-rm. frame. Good condition. Auto. gas heat. One block school and transp. Only $7,000. Excellent terms to GI or non-GI. Accept auto. or vacant lot as part payment. Call Mr. Simms, res., CH. 3162; off., AT. 5795.
SIMMS-DOBBS CO., REALTORS
1542 Boulevard at Piedmont

VACANT—REDECORATED
PRETTY 5-ROOM prewar English brick bungalow, located on level lot, 170 ft. deep. Convenient to Samuel Inman School, stores and transportation. Special price for quick sale. CHARLES WHEELER, EM. 3962, WA. 9511.
DRAPER-OWENS CO.
Realtors Grant Bldg.

VACANT
PARKWAY DR.—7 rms., 1½ baths. Redecorated. New gas furnace. Will be sold this week. $9,000 class. Make offer. Will show anytime. Mrs. Cutler, EX. 5075; CR. 9145.
CUTLER REALTY CO.
3181 PEACHTREE RD.

1296 McLENDON, N. E.
5-BEDRM. bungalow; auto. stoker heat; trackless trolley by door; conv. to Little 5 Points shopping center. Ideal for rooming house or large family. Priced to sell. Shown by appointment only. Mr. Wright, CY. 6318, LA. 8495.
LANE REALTY CO., REALTORS
436 MORELAND AVE., N. E.

$5,500, Including Furniture
6-RM. frame semi-duplex. Nice corner lot. Conv. location. 2-rm. apt. now vacant. Quick possession owner's 4-rm. apt. W. H. Wright, HE. 2777.
BLACKWELL REALTY CO.
1016 Va. Ave. at Highland HE. 1133

DUPLEX, $11,000
2-STORY frame, 5 rms. up, 5 rms. down; gas heat. Lot 60x160. Convenient location. Exclu. Bob Blackwell, EM. 5640; off., CR. 2606.
Wheat Williams, Realtors
119 E. Ponce de Leon, Decatur

302 WHITEFOORD AVE.
6 ROOMS. Good condition. 2 gas floor furnaces. Beautiful yards, back fenced in, barbecue pit. Near transportation. Can be seen anytime. Brantley, VE. 6695.
BERRY REALTY CO.
1037 N. Highland at Virginia

E. MORNINGSIDE DR.
BEAUTIFUL white brick on nice sloping well-landscaped lot; 3 bedrms. and den, 2 baths, gas steam heat, servants' toilet, attic, bsmt. Owner transferred, quick possession. CH. 1937, AT. 8606.
ROSCOE GANN RLTY., 737 W. P'TREE

OWNER TRANSFERRED
691 EAST MORNINGSIDE DR. N. E.—Beautiful brick bungalow, 3 bedrms. and den, 2½ baths; landscaped lot. The home you want at a sacrifice price. Call J. C. Gross. VE. 7403.
GROSS RLTY., 737 W. P'tree, AT. 6326

REAL BUY
SIX large rooms, convenient to everything. Forrest Rd. and N. Highland sec. $6,250. Jack Baldwin, RA. 8124.
PAUL C. MADDOX CO., REALTORS
WA. 6655 Standard Bldg.

1630 McLENDON AVE. Vac. 6-rm., breakfast rm. brick. Stoker heat, coal already in. Want quick offer. CH. 1937, AT. 8606.
ROSCOE GANN RLTY., 737 W. P'TREE

SACRIFICE—Owner transferred. Rosedale Road, two-story eight-room house. ATwood 6973.

Northwest 137

NEW 2-BEDRM. BRICK
$10,700
SEE THIS special value today. Note these features: Beautiful pine panel, No. 1 oak floors, rubber tile in kit., ceramic tile bath, fireplace and chimney, kit. cab. covering one side of kit. extra special linen and hanging closets; large lot 100'x200' with a bldg. at rear of lot that can be used for liveable quarters. Corley, LA. 1387; res., CR. 4821.
STARNES & CO.
Brokers 1610 Candler Bldg.

CLOSE TO TECH
7 LARGE rooms, inside in good condition, outside needs painting. Here is a home that can be used as a duplex if desired. Out-of-town owner says to sell. For particulars call Roy Ford, LA. 0281, DE. 7214. Exclusive.
WEYMAN & CO.
Realtors 1450 C. & S. Bank Bldg.

VERY LITTLE CASH
$7,700 TOTAL
CONSTRUCTED FHA, brand new. Plaster and hdwd. Nice lot. This is the best buy on today's market. Call Grant, res., RA. 7747; office, AL. 4637.
VLASS & DOWDY RLTY CO.
672 WHITEHALL ST., S. W.

NEW RANCH-TYPE BRICK
MOST desirable section. 3 bedrms., 2 tile baths, full daylight basement, 2-car garage, breezeway, lifetime roofs and screens. Large lot. $18,000. Loan, 4½% int. 20 yrs. MA. 1133, or after 5 p. m., CR. 3531.
WALL REALTY CO., GRANT BLDG.

$500 CASH TO GI
INCLUDES CLOSING COST
NOTES $46.36 which include taxes and insur. Price $6,325. Dandy 2-bedrm. home. 616 Simmons St. Res., DE. 6287, off. AT. 1331.
DOWLING RLTY., 675 PENN AVE., N. E.

565 TENTH STREET
ZONED for business. 6-room frame house in good condition. Price $7,500. Lot 50x100. Mr. Pitts, EX. 4811; off., AT. 2332.
HAMILTON & PITTS, BKRS.
1000 Peachtree St., N. E.

12 DEPOOR CIR.—$750 cash, bal. mo. LA. 7168. Stephens Realty, 83 Cain St.

Chamblee, Doraville 138

3-BEDRM. BRICKS
$8,500—Small Down Payment
ONLY five more of these exceptional houses will be available at this location or for this small down payment. They are nearing completion so see them now. Conveniently located on new paved street. Natural gas, tile bath, central heating unit, disappearing stairs, extra hanging closets and kit. cab. Excl. Corley, LA. 1387; res., CR. 4821.
STARNES & CO.
Brokers 1610 Candler Bldg.

$395 CASH FOR CIVILIAN
NO CLOSING COST
MODERN 2-bedrm. home with large floored attic. Gas heat. Nice lot. Conven. to Naval Air Station. Would consider renting. CR. 1761, CR. 4486.
BENEFIELD RLTY. CO. DECATUR

NEAR CHAMBLEE—This 5-room stucco house has nice tile bath and gas heat. Priced under today's market. $7,800. DE. 2534.
BEN S. FORKNER REALTY CO.
AVONDALE ESTATES

Grove Park 139

UNBELIEVABLE
5 ROOMS, bath, gas heat. Level lot, 50 by 219. Total price $3,950, 1/3 cash, balance easy. 2 blocks of trolley. Little, MA. 4372; CH. 8435, evenings.
ROWE REALTY CO., 215 FLAT SHOALS

1651 THOMS DRIVE—4 rms., bath, large lot. $1,000 cash. Balance monthly.
BARNES & DUNN REALTY CO.
320 Mitchell St. LA. 3804

Avondale Estates 140

100% GI LOAN—NEAR AVONDALE
RANCH-TYPE HOME—with breezeway and garage attached. Has 2 bedrooms, living room, dining room, modern kitchen, tile bath, plastered walls, cement driveway. 25-year 4% GI loan. Buy now and select your wall colors. Only one left. Price $9,300. Call Bill Forkner, DE. 2534. CR. 6463.
BEN S. FORKNER REALTY CO.
AVONDALE ESTATES, GA.

Emory 141

REALLY LIVE
ON A WELL-PLANNED STREET
BRIARDALE LANE
20 BEAUTIFUL BRICK 3-BEDROOM, 2-BATH HOMES, EACH HAVING AN INDIVIDUAL QUALITY OF CHARM AND COMFORT IN THE HEART OF EXCLUSIVE DRUID HILLS SECTION. THESE HOMES ARE BUILT OF THE BEST MATERIALS AND BY CRAFTSMEN WHO ARE SPECIALISTS IN THEIR FIELD. IF YOU ARE INTERESTED IN A REALLY FINE HOME IT WILL PAY YOU TO LOOK AT THESE.
OPEN FOR INSPECTION
DRIVE OUT BRIARCLIFF ROAD FROM PONCE DE LEON AVE. SIGNS ON PROPERTY. SALESMAN AVAILABLE AT ALL TIMES. CALL A. T. SMITH OR JEFF WOODS. OFFICE CR. 3861; RES. DE. 3971.
L. W. Morris, Inc., Broker
113 TRINITY PL., DECATUR

Druid Hills 142

OWNER HAS GONE AWAY
TRANSFERRED and must sell this lovely 3-b. r. brick home. Venetian blinds, mirror over marble fireplace. Gas logs. The 6 rooms are cozy and as livable a home as you can find in this price. The beauty of it is a 4% loan is already placed, and $88.40 a mo. took care of payments, taxes and ins. for 1950. Near Ponce de Leon trolley and school. Mr. Hood. Excl. AL. 7900.
WHITEHEAD RLTY., M. G. Bldg. AL. 7900

2188 PONCE DE LEON
OPEN for inspection. Lovely 3-bedrm., den, 2-bath home. J. F. Dolvin, DE. 7469.
SIMPSON REALTY CO., DECATUR

METHODS ENGINEER
PERMANENT position. For fully integrated new plant located in Mississippi, manufacturing ladies' lingerie. Applicant must have full experience in methods work, time and motion study, plant layouts and training programs. K. T., 630, Journal-Constitution.

South Side 143

$7,000 VA APPRAISED
$350 DOWN TO GI
IT isn't often that we can offer you a large 6-room home in good condition, w/tile floor in bath, stoker heat, 2 blocks of Key School, at trans. and stores. This is an excellent buy and Vet can handle on 5% cash plus closing cost. Already V. A. appraised. Go by and see 919 CREW STREET, S. W. THEN CALL M. F. Thaxton, RA. 8073 or Joe Maddox, AT. 6025 or CY. 6262 ofc.
ROY D. WARREN CO., INC.
Brokers, 22 Marietta St.

WALDO STREET
6 ROOMS, exceptionally clean. Venetian blinds. Gas floor furnace heat. $7,000. $2,000 cash. Mr. Pritchett, EX. 3187; off LA. 7781.
EAST ATLANTA REALTY CO.
498 Flat Shoals Ave., S. E.

Southeast 144

ONLY 5 LEFT
2-BEDROOM brick homes on Terry Mill Rd., S. E. Open for inspection Sunday P. M. Aluminum windows, tile bath and granite rock foundation, wooded lots 65x170 ft. deep. Ready to occupy immediately. Seven have been sold. Drive out and see the other 5. Built under FHA specification. Drive out Glenwood Ave. to the beginning of East Lake golf course, turn right at our sign and follow Terry Mill Road. Lawns have been landscaped and planted. These homes will stand rigid inspection with the prices are right. LA. 6376; EV. 1215; DI. 2286.
DELFOSSE CONST. CO.

NEW TWO-BEDROOM HOME
1400 BENTEEN AVE., S. E.
HERE is a very attractive new home in this good neighborhood, one block of Benteen School and trans. Tile bath, insulated, w-stripped, concrete drive, and only $7,950. Can be GI on 10% plus closing costs. See this then call Joe Maddox, AT. 6025 or CY. 6262 ofc.
ROY D. WARREN CO., INC.
Brokers 22 Marietta St.

2-BEDRM., DEN—ALDER CT.
ALMOST new frame in convenient location, including bkfst. nook, photographic dark rm., Bendix washer and dryer, wall-to-wall carpets in living rm. and dining rm., Venetian blinds, newly decorated. See and make reasonable offer. Bob Blackwell, EM. 5640; off., CR. 2606.
Wheat Williams, Realtors
119 E. Ponce de Leon, Decatur

367 ATLANTA AVE.
THREE-BEDROOM frame home in good condition. Gas radiant heat. Has large lot improved with shrubbery, fruit and pecan trees. Also chicken run. Price $6,500. Call Pat Hall, WA. 1011, office, or VE. 1888, home.
BURDETT REALTY CO.
Realtors 175 P'tree St.

631 GRANT ST., S. E.
12 ROOMS, 3 baths; recently decorated inside. Now used as 3 units. Possibility for 5 units. Private entrances. Excellent buy at $11,000. Call W. M. Johnson, MA. 3132 or AT. 0644.
JOHNSON LAND CO.
Brokers — Haas-Howell Bldg.

GI EQUITY
OPEN
481 PATTERSON AVE., ½ blk. N. of Glenwood Ave., near trolley and stores. Just vacated and spotlessly clean 5-rm. asbestos shingle bungalow. Ven. blinds and garage. Inspect and call Mr. Baldwin, FR. 1921.
PAUL C. MADDOX CO., REALTORS
WA. 6655 Standard Bldg.

350 SAWTELL AVE., S. E.
6 ROOMS, bath, modern kitchen, corner lot. Convenient to schools, stores, transportation. $5,500. $1,500 cash. Call W. M. Johnson, MA. 3132 or AT. 0644.
JOHNSON LAND CO.
Brokers — Haas-Howell Bldg.

873 CHEROKEE AVE., S. E.
3-BEDRM. house and slp. porch. Good condition. Owner leaving state, says sell. Mr. Mercer, WA. 2162 or AT. 8310.
LIPSCOMB-ELLIS CO.
Realtors 88 Walton St., N. W.

1460 GRESHAM ROAD
NEARLY NEW 5-rm. bungalow. Lovely liv. rm. with fireplace. Screened porch. Auto. gas heat and hot water. Beautiful lot. $8,750. Mr. Leatherman.
REAL ESTATE ENTERPRISES
433 Seminole Ave. MA. 3680

2964 BROWNS MILL RD.
PRICE reduced, 4-rm. cement block. Oil fl. furnace. Lot 50x400. $3,000. W. C. Burnett, RA. 2319.
WALL REALTY CO., GRANT BLDG.
1769 GORDON ST., S. W.

522 SYDNEY St., S. E. $1,750 down, bal. easy terms. Sharp-Boylston Co., Realtors, Grant Bldg., WA. 3929

Grant Park 144-A

DUPLEX, 6-RM., 2-BATH, $7,250
EV. 2733 HALE RLTY., DECATUR

Southwest 145

1411 LOCKWOOD DRIVE
BUY ON GI LOAN
LOVELY 5-room home just completed. Has tile bath, hardwood floors. On GI purchase requires $1,000; on conventional basis requires $2,500. One block west of Westmont, off Venetian Drive. Call ROBERT CASSELS for further information, DE. 1981, or office, WA. 9511.
DRAPER-OWENS CO.
Realtors Grant Bldg.

CIRCUMSTANCES
FORCES owner to sell this attr. 5-rm. home having large L. R., D. R., mod. kit., 2 large bdrms. with ample closets; auto. heat. On nice fenced-in lot. Convenient to Farmers' Market and Ft. Mac., also both grammar and high schools. Immediate possession. The price and terms are right. For information call MR. TURNIPSEED, AM. 1855.
HELMER REALTY, REALTORS
108 Luckie St. — CY. 6271. Office

XMAS SPECIAL
UNHEARD of for THIS section. $2,500 down for 3 bedrms., 2 baths. Large, well-developed lot. Gas heat, basement, garage. Call quick, move in before Xmas. No closing cost. PAUL BURTON, LA. 3588.
HELMER REALTY, REALTORS
108 Luckie St. — CY. 6281. Office

KENNOLIA DR.—One of best streets. 5 rms., all-tile bath, attic, full bsmt., gas heat, worth seeing. $13,000. CH. 1937, AT. 8606.
ROSCOE GANN RLTY., 737 W. P'tree

522 CENTRAL AVE., 6-rm. house. Price $4,500, terms. Gifford Rlty., Broker, Volunteer Bldg., WA. 3065.

West End 146

1-STORY BRICK DUPLEX
NEAR Lucile and Holderness with 4 rooms to each side, 2 front porches, nice level lot, 50x165 feet. Property in excellent condition, renting for $100 per month. One apartment available soon. Price $12,000; about $4,000 cash required. Call Mr. Wooding, WA. 5477; Home MA. 2797. Exclusive sale.
Adams-Cates Co., Realtors
201 Hurt Bldg. "Create an Estate"

DUPLEX, ONLY $6,950
$1,450 CASH and assume loan of $5,500. Asb. shingle, close to Brown High and grade school, 1½ blocks trolley and stores, good neighborhood. Don't miss this one. Mr. Stanaland, CA. 8602, AM. 5711.
J. FRED MILLER CO., Brokers
1500 NORTH MAIN ST., EAST POINT

VERY LITTLE CASH
$7,700 TOTAL
CONSTRUCTED FHA, brand new. Plaster and hdwd. Nice lot. This is the best buy on today's market. Call Dowdy, res., CA. 6919; office, AL. 4637.
VLASS & DOWDY RLTY. CO.
672 WHITEHALL ST., S. W.

HOME AND INCOME
7-RM. home with 2 kits.; 4-rm. and 3-rm. hidden duplex; has 2-rm. house on rear. Can be bought for $7,800. Really worth the money. Owner has and must sell. EMBRY CRAWFORD, CA. 5268, residence.
HELMER REALTY, REALTORS
108 Luckie St. — CY. 6271. Office

IDEAL FAMILY HOME
IF YOU would like a comfortable home with 6 spacious rms. and breakfast rm., tile porch, gas furnace, close to transp. and schools, call us. Attractive terms. Mr. Eads, FA. 2745; office, RA. 4138.
ROWDEN RLTY. CO., INC.
1328 GORDON ST., S. W.

100% LOAN
ONLY $300 CASH
VETERANS earning $260 monthly should read our ad under Hapeville section.
REAL ESTATE, Inc.
520 Western Union Bldg.

A REAL BUY
2 BEDRMS., GI resale. A beauty. $1,300 cash, assume GI loan.
ALSO—4-rm. duplex, 7 yrs. old; 1 side available. Modern convs.
DAVIS-VAN SANT REALTY CO.
Off., RA. 0639, 583 Lee St., S. W., RA. 2401

1761 STOKES AVE.—New 5-rm. brick. $11,500. Owner, WA. 3585.

Cascade Heights 147

ONLY $1,000 CASH
To GI—Incls. Closing Cost
NEW 6-rm. home with daylight basement, hardwood floors, tile bath. Price only $8,750. Call Vlass, res., FR. 1930; off., AL. 4637.
VLASS & DOWDY RLTY. CO.
272 Whitehall St.

6-ROOM BRICK—Childress Drive, Southwest. 100 feet x 700. 7-10 mile off Cascade. $13,500. RAymond 1173.

BRAND-NEW
LOTS OF BEAUTY AND A LOT OF VALUE
BE SURE to see this attractive, modern bungalow just being completed. Ideal floor plan, full concrete basement; ½ block to trolley and school.
Mr. Eads, FA. 2745; office, RA. 4138

OWNER TRANSFERRED
VERY attractive 3-bedrm. home in excellent location. Immediate possession. requires $3,000 cash to handle. Mr. Robinson, AM. 1271; Mr. Rowden, FR. 3023
ROWDEN RLTY. CO., INC.
1328 Gordon St., S. W. RA. 4138

ONLY TWO LEFT
LISTEN, FOLKS—If you want one of Norris Construction Company's super-fine de luxe homes, look at 1731, 1737 Venetian Drive. Only $11,850. The biggest Bargain ever offered since Atlanta was Marthasville. You can't beat it. VErnon 5896.

Sylvan Hills—Capitol View 148

VACANT—Lovely 5-rm., den and breakfast nook brick, loc. 880 Katherwood Dr. Convenient. Stoker heat, coal already in bin. House locked. $12,500. AT. 8606—CH. 1937.
ROSCOE GANN RLTY., 737 W. P'tree

Lakewood 149

WARM AND SNUG
6 ROOMS, stoker furnace heat, tile bath, garage. Level lot, approximately 100x150. Small cash payment to anyone. Notes $52.50 per month. Total price $8,750. Little, MA. 4372, CH. 8435 evenings.
ROWE REALTY CO., 215 Flat Shoals

4-RM. house, bath, hot water, gas heat, 2 lots, trolley at door. W. P. Morgan, 2015 Reynolds Dr., S. W., Atlanta, Ga.

100% LOAN to vet. 2 bedrms. Night DE. 4321; CR. 7166; day CR. 6458.
HENRY ROBERTS RLTY., 3294 Glenwood

Kirkwood 151

OWNER SAYS SELL—5-rm. frame, gas flr. furn. Gar., fenced lot. Price $5,900. Well financed. Gertrude Phillips, CR. 1580. WA. 3173. W. R. HOYT & CO., 36 Auburn Avenue.

East Lake 152

100% GI LOAN
NEW AND LOVELY—2 large bedrms., full tile bath with shower, tile fireplace in living rm., extra large kitchen with built-in Curtis cabinets and laundromat washer. Perm. stairs to insulated attic. All Curtis windows and sash. Screened porch with lifetime awnings. Gas air conditioning furnace in basement. PLUS large paneled game room with wood-burning fireplace. Already appraised by VA at $12,000. Required salary, $350 mo. Lamar Smith, CR. 9670; AT. 6391.
Barksdale Rlty. Co., Realtors
802 N. HIGHLAND AVE.

373 CANDLER RD., S. E.
A GOOD substantial home about 8 years old. Corner lot, 5 rms. with den. Has fireplace in living rm. Gas furnace in basement. Newly painted. Asking $9,500.

633 GLENDALE DR.
VERY DESIRABLE, brand new 3-bdrm. home in beautiful Glendale Acres. Pretty kitchen, tile bath, gas heat. 100-ft. frontage. Owner says sell this week. Spain Davis, day, CR. 6458; res., DE. 4321. Excl.
HENRY ROBERTS RLTY.—3294 Glenwood

100% GI LOAN
THREE-BEDRM. HOMES
REQUIRES ONLY $275 cash for closing costs. Mo. payments $55 incl. taxes and ins. Immediate possession. Only three left. Go Memorial Dr. to Hwy. No. 154, take first street on rt. three blocks to Starnes & Co. sign. Excl. Starnes, LA. 1387; res., DE. 4365.
STARNES & CO.
Brokers 1610 Candler Bldg.

$1,500 Cash—Assume GI Loan
THIS practically new 2-bedrm. home has all the extras: fenced front and back yards, paved driveway and garage, metal awnings, plaster walls, insulation, and weatherstrippings, landscaped lot. Price $10,000. Payments $65 per mo. Exclusive. Call Dudley Smith, Jr., CR. 7166; off. CR. 6458.
HENRY ROBERTS RLT., 3294 GLENWOOD

MODERN HOME
SPACIOUS 2-bedroom with all-tile bath, auto. gas heat, large well-landscaped lot. Transportation convenient. $14,500 class. Shown by appt. only. Mr. Wells, CR. 7662; off., DE. 3411.
WELLS REALTY CO.
530 N. McDONOUGH DECATUR

3-BEDRM. brick. Cent. gas heat. Nice Lot. $10,700. $3,500 cash. Excl. Mr. Scott, home DE. 3069, office LA. 7781.
EAST ATLANTA REALTY CO.
498 FLAT SHOALS AVE., S. E.

GI LOANS—$385 CASH
5-ROOM bricks. $50 month notes. CR. 3954.
McCULLOUGH RLTY.
FAYETTEVILLE ROAD, S. E.

Decatur 153

2 BEDROOMS—$10,250
JUST outside city limits on lot 90x285. Nearly new brick and frame in good condition. Gas heat, all rms. nice size, large closets, all-tile bath. This place already financed on GI 4% loan. Immed. poss. $1,800 cash, bal. $59.82 per mo. including taxes and insurance. Exclu. Mr. Alford, DE. 0422 home; CR. 2606 off.

3-BEDROOM BRICK
LOCATED on Third Ave. convenient to Main Decatur trolley line. Practically new stoker and furnace. The rooms are large, full size dining rm. and bkfst. rm. $11,000 class. Exclu. Mr. McMullan, CR. 2149; off., CR. 2606.
WHEAT WILLIAMS, Realtors
119 E. Ponce de Leon, Decatur

5-ROOM BRICK
VACANT and ready for you to move in this lovely bungalow at 419 Columbia Dr. Prewar granite foundation, new gas basement furnace. Excellent neighborhood, near trolley, school and trade center. Price $11,500 with good loan already placed. Excl. Mr. Harralson, CR. 1178; off., DE. 3394.

MOUNT VERNON DR.
A VERY nice frame home, consisting of 6 rms., 3 bedrms., 1 finished rm. upstairs plus large storage rm., gas heat, screened porch, beautiful landscaped yards, walking distance of schools. Can show any time. Price $13,500. Exclu. Mr. Towns, DE. 1284; off., DE. 3394.
CARY BONE RLTY., Realtors
158 Sycamore St., Decatur

OPEN EVERY DAY
4 TO 6 UNTIL SOLD—New five-room homes, oak floors, gas heat, full tile baths and showers. Buy now and select interior colors. $9,500 F.H.A. Loans or 100% GI. One is a 3 bedrm. Go Columbia Dr. to Forrest Blvd. to Wiltshire Dr. and Carter Rd. Outside city limits. LA. 7430, off., MA. 3394.
AL EWING REALTY CO.
Brokers 1033 Healey Bldg.

ONLY $9,500
BUYS THIS attractive 5-rm. brick. Corner lot 100x218, $7,400 approx. loan, bal. payable $54.92 per mo. Located 1 1/10 mi. from Scott Blvd. and Lawrenceville Rd. intersection. Owner has bought another home and anxious to sell. Exclusive. Paula Winter, res., VE. 0858; office, AT. 5795.
SIMMS-DOBBS CO., Realtors
1542 BLVD. AT PIEDMONT

159 INMAN DRIVE, N. E.
RANCH TYPE—3 YEARS OLD
NEAR AGNES SCOTT COLLEGE
LANDSCAPED LOT, 126x200 and running stream across it. Full concrete basement, gas furnace, 3 bedrooms, paneled den, 2½ baths, 3-car garage. Vacant. For appt., call HOLLAND, VE. 5257; office, WA. 9795.
LEWIS RIDLEY RLTY. & INS., 83 IVY

TODAY'S SPECIAL
MOST attractive 2-bedroom cedar shingle; on level wooded lot, near transp., schools and shopping. Only $8,200. Approx. $2,000 cash. Mr. Hardy, office, DE. 3306; res., Clarkston 7530.
MORROW REALTY CO.
215 CHURCH ST., DECATUR

$9,500 WILL BUY THIS
6-ROOM, 1½-bath home on a level wooded lot. Modern white wideboard. Not new, but a good buy. Can be GI. M. F. Thaxton, RA. 8073 or Joe Maddox, AT. 6025 or CY. 6262 days.
ROY D. WARREN CO., INC.
Brokers, 22 Marietta St.

Good Loan Already Placed
OWNER transferred and must have quick sale on this charming 3-bedroom, 1½-bath home. Transp. at door. First offer of $14,500 is the lucky one. Mrs. Terry, CR. 2663 office; CR. 6846 home.
Paul Green Realty Co.
407 W. Ponce de Leon, Decatur

FHA OR GI
WE HAVE several 5 and 6-room brick or frame, new and old with good financing, good location in and near Decatur. Priced $8,000 to $20,000. For further inf. call Jack Anderson.
DEKALB REALTY CO.
DE. 5673 DECATUR CR. 7493

SPECIAL SPECIAL SPECIAL
$2,950 CASH
A MODERN 6-room home with 1½ tile baths. In Decatur city limits. Convenient to schools. A real buy for total price of $13,700. Exclusive. John W. Poy, DE. 2534. Clarkston 4791. BEN S. FORKNER REALTY CO., Avondale Estates, Ga.

TRIPLEX
FROM OWNER
WITH 3 apartments completely furnished. Furniture in both apartments included. They are rented for $175 per month. Owner's apartment has 5 rooms. All apartments have private baths. CR. 6323.

HOMES, FARMS, RENTALS, INSURANCE
RUSSELL COLES REALTY CO., DE. 6855
ON THE SQUARE, DECATUR

College Park 154

100% GI, ALREADY appr. Extra lge. new 5 rms., all convs. $8,550. CA. 9949. Amil J. Gerlock, Bkr., College Pk.

East Point 155

700 CONNALLY DRIVE—GI resale. Owner transferred and will take loss. CA. 2153.
EAST POINT REALTY, EAST POINT

5 RMS., oak floors, tile bath, gas heat. $1,500 cash, bal. mo. RA. 7016, AM. 3511.

FOR SALE BY OWNER
MOVING out of town. GI resale. $2,000 cash, $47.71 monthly. Total price $9,500. 3 bedrooms, living room, dining room, kitchen, tile bath, tub and shower. Newly painted inside and out. Wired for electric range. Hardwood floors, 2 thermostatic control gas floor furnaces, also fireplace. Large attic and half basement. House weatherstripped and caulked. Venetian blinds. Near grammar and high school. One block transportation. Large lot, 65x150. Newly landscaped. Shade trees in back. Yard fenced. Good neighborhood. 823 Penrose Dr., East Point.

3 BEDROOMS, ONLY $7,500
SPACIOUS 6-rm. and bath home, has some age, but many advantages over the new ones. 3 blks. trolley, near school and shopping district. New roof. Lot 60x190. Mr. McGinnis, CA. 6812, FA. 2676.

CIVILIAN SPECIAL
$950 CASH TO ANYONE
MODERN 5-rm. home, 6 mos. old, 2 gas f. fs., tile bath, already financed. No loan cost. Mr. Tucker, CA. 3030, FA. 2676.
TUCKER RLTY. CO., Realtors
East Point—"Deal With a Realtor"

713 HEADLAND DRIVE
PRICED TO SELL
BEAUTIFUL 3-bedroom brick and frame. Full tile bath with shower. Nice lot and garage. Call Mr. Crumbley, RA. 4827, or Mr. Barron, CH. 5591, or either, CY. 6262, off.
ROY D. WARREN CO., INC.
Brokers 22 Marietta St.

100% LOAN
ONLY $300 CASH
IF YOU are a VETERAN earning $260 monthly, we call your attention to our ad in the Hapeville section.
REAL ESTATE, Inc.
520 Western Union Bldg.

ONLY $6,750
5-RM. ASB. SHINGLE—1½ blks. transp. Near schools and shopping center. Only 8 yrs. old. Act quick on this. Mr. Neely, AM. 1877, AM. 5711.
J. FRED MILLER CO., Brokers
1500 NORTH MAIN ST., EAST POINT

GI—NO CASH
2134 CASTLEWOOD ST., off Connally Dr. New 3-bedrm. house, hardwood floors, gas, water, electricity. Ready for occupancy. Open Sunday only for inspection. Business phone, ALpine 7681; residence EVergreen 3051.

Hapeville 156

100% LOAN
$300 CASH
FOR CLOSING costs enables VETERANS earning $260 monthly—wife's earnings will not be considered—to buy one of these modern 2-bedroom (dining space in kitchen) homes now under construction, which can be completed while the loan is being processed. Your attention is called to the following facts:
1. Insulation in attic and exterior walls.
2. Tile bath.
3. Hardwood floors.
4. Youngstown kitchen cabinets.
5. Storage room on first floor.
6. Picture window.
7. Natural gas.
8. City of Hapeville water and fire protection.
9. Paved street.
10. Excellent neighborhood.
11. Monthly payment includes taxes and insurance approx. $52.
12. Near future 4-lane expressway which will allow you to reach downtown Atlanta in less than 10 minutes.

FROM HAPEVILLE, go out Union Ave. and turn left on Landers Drive, then right on Morris Ave. You will see our sign. Mr. Vrooman, bus., AL. 8405.
REAL ESTATE, Inc.
520 Western Union Bldg.

SOLID BRICK HOME
2 NICE bedrms., full size din. rm., could be used as 3rd bedrm., large liv. rm., tile bath and nice kit., lifetime roof; nice landscaped lot with garden spot in rear. $2,300 cash and about $56 per mo. EMBRY CRAWFORD, CA. 5268, res.
HELMER REALTY, REALTORS
108 Luckie St. CY. 6271. Off.

3 BEDROOMS—$850 CASH
NEED lots of room? This 2-year-old house will solve your problem. Conveniently located in good section. Call Dudley Smith, Jr., CR. 7166; off., CR. 6458.
HENRY ROBERTS RLTY.—3294 Glenwood

$500 DOWN, $48 MONTH
MODERN bungalow. 18 months old. 2 bedrooms, bath with shower. Possession 10 days. Includes range and refrigerator. Act now. FA. 1438, RA. 7505.
JOHN M. HARRIS, Bkr., HAPEVILLE

4-Bedroom Duplex, $10,250
NOW rented $120 mo., 2 baths, 2 gas floor furnaces, 4 years old. $6,200 GI loan, payable $59 mo. Terms. J. B. Dunbar, Bkr., Peters Bldg., AL. 2081; Mrs. Brantley, CA. 4546.

$1,250 CASH
ASSUME GI loan, notes $45.65 per month. Attrac. 2-bedrm. home. Possession 30 days.
Mr. Wallace, AM. 3138; office, RA. 4138
ROWDEN RLTY. CO., INC., 1328 GORDON

HAPEVILLE—4-room house. Low down payment. CAlhoun 5585.

East Atlanta 158

75-76-79 WEATHERBY ST.
BUY FHA OR GI
LOOK at these homes today. 4 short blocks west of Moreland, off Wylie St. Consisting of living room, dinette-kitchen combination, 2 bedrooms and bath. Price $6,250. Monthly payments approximately $42, including taxes and insurance. Convenient to everything. ROBERT CASSELS, DE. 1981 or WA. 9511, office.
DRAPER-OWENS CO.
Realtors Grant Bldg.

GLENWOOD PLACE
$8,000
PRETTY white 5-rm. frame, excellent condition. 2 gas floor furnaces. Youngstown kitchen. Venetian blinds, garage, level lot. Can be handled by GI $500, including closing cost. B. L. Hester, DI. 5579 or
HAAS & DODD, Realtors
Haas-Howell Bldg. WA. 3111

8-ROOM house, $8,000. ½ block from transportation, convenient to schools and shopping. Owner will finance with reasonable down payment. Call MA. 3118 or VE. 2793.
COLEY COMPANY
"DO IT NOW"
Realty Brokers Candler Bldg.

MY—WHAT A BUY!
CLEAN, attr.; 1½ blks. from transp. Price right. Liv. rm., din. rm., kit., 2 bedrms. and tile bath; attic storage; nice lot. Call BILL DENSON, LA. 6082, res.
HELMER REALTY, REALTORS
108 Luckie St. CY. 6271. Off.

ORMWOOD TERRACE
5-ROOM frame 1st floor. Efficiency apt. in attic. Basement gas furnace with blower. Lot 68x150. $8,750. Mr. Hardeman, CY. 4943; off., LA. 7781.
EAST ATLANTA REALTY CO.
498 Flat Shoals Ave., S. E.

OPEN 'TIL SOLD
1046 SANDERS AVE., S. E.—GI resale. Modern 4-rm. and screened porch frame bungalow. Close to everything. Priced right. $8,000. Mr. Grange, Dixie 5367.
BERRY REALTY CO., VE. 6695
1037 N. HIGHLAND AT VIRGINIA

4 ROOMS, good repair, all conv. Large kitchen. $5,500. Reas. cash payment. Mr. Scott, home DE. 3069, off. LA. 7781.
EAST ATLANTA REALTY CO.
498 FLAT SHOALS AVE., S. E.

Suburban 159

ONE TRACT of approx. 125 acres with approx. 15-acre lake with plenty fish for commercial fishing, near Adamsville, about 8 miles from 5 Points. Also ideal for beef or dairy cattle. 2 small livable houses.
ONE smaller tract with nice 1-acre picture lake, spacious home, 2 large bedrooms, den, 2 baths. Perfect cond. Entirely fenced, with plenty outbuildings, yards, beautifully landscaped, with abundance of shrubbery, flowers and fruit trees. Must be seen to be appreciated. A perfect place for those who enjoy good living. For appt. and full details, call
GEO. L. WILSON, AGENT
2323 Cascade Rd., S. W. RA. 1631

ATTRACTIVE BUNGALOW
SEE this 3-bedrm. or 2-bedrm. and den home near Tucker, 7 miles from Decatur. New construction of brick and shingles, basement, gas floor furnaces, carport. Price $9,500. Good loan. Exclusive. Mr. Harralson, DE. 3394; Res., CR. 1178.

6-ROOM FRAME
SPACIOUS older home with all conveniences. Approximately 3 acres, barn and other bldgs. Lawrenceville Hwy. between Decatur and Tucker. Mr. Hughes, DE. 3394; Res., DE. 4337.
CARY BONE RLTY., Realtors
158 Sycamore St., Decatur

P'TREE-DUNWOODY, N. W.
NEAR SANDY SPRINGS—A very pretty 5-room spread-out sort of home. Rooms attractively panelled with plywood; large living room 18x24 feet with fireplace, good size dining room, 1 bath, oil burning furnace, garage underneath house. Lovely lot 200x285 feet. High grade community, school nearby. Price $13,500. Call Mr. Wooding or Mr. Perkerson, WA. 5477.
Adams-Cates Co., Realtors
201 Hurt Bldg. "Create an Estate"

TIRED OF NOISE?
NEED 3 BEDROOMS?
WANT A LEVEL, SHADY LOT?
5 BLOCKS of high school, churches, stores and trans. to Atlanta. If your present home is too small, let's sell it and use your equity to buy this beautiful new 6-room FHA-built, asbestos-shingle home. Only $8,800. Would consider a clear vacant lot that is ready to build on as part of down payment.
B. R. NIX—DE. 2280
355 Whitefoord Ave., Broker

$637.20 CASH
FOUR ROOMS—Clean. Butane gas, nice kitchen. Large level ¾-acre lot. Well-located. Price only $2,750. Little, WA. 6341; DI. 3021.
ROWE RLTY. CO., 215 Flat Shoals

BIG HOUSE, LOW PRICE
3 LARGE bedrooms, very large combination living room and dining area, modern kitchen and bath. Overlooking beautiful Pine Lake. This is a real buy. Call A. T. Smith or Jeff Woods, CR. 3861, DE. 3971.
L. W. Morris, Inc., Broker
113 Trinity Pl., Decatur

23 Miles Northwest of Atlanta
NEW 5-room brick home, best of construction with solid masonry walls, on 1½-acre tract. Price, $10,500. Terms. Call W. M. Johnson, MA. 3132 or AT. 0644.
JOHNSON LAND CO.
Brokers Haas-Howell Bldg.

NO DOWN PAYMENT
SPECIAL FOR VETERANS
NOTES $44.24 PLUS TAX
NICE new 2-bedrm. home nr. Tucker. Hardwood flrs., tile bath, gas furn., large lot. Only one left! Better act quickly. CR. 1761, CR. 4486, AM. 6784.
BENEFIELD RLTY. CO. DECATUR

COVINGTON HIGHWAY
ONE-ROOM HOUSE, 16x16. Wired for electric stove. Lot 100x688. Small branch. $1,000. Small down payment, balance easy terms. Brantley, VE. 6695.
BERRY REALTY CO.
1037 N. Highland at Virginia

SMALL HOUSE, 5 ACRES
JUST off Columbia Dr. Hot water heater. Venetian blinds, oil heater. Open, level land. Priced cheap. Clarkston 7914, EV. 1754.
J. M. CAMPBELL, BKR., DECATUR

10-ACRE tracts near Roswell bridge on Roberts Dr., zoned to allow a summer camp. Plenty pine poles to build one. $975 each, easy terms. Geo. P. Moore, Broker, 3181 Peachtree Rd.

CAMPBELLTON RD.—One mile below Ben Hill. Large and small tracts. $100 cash, balance monthly. MA. 1505.
Ernest L. Millet Co., Brk., C. & S. Bldg.

NEXT door to Possum Lake. Where fishing is good. 2 acres, 4 rms., bath, large basement, 20 miles Atlanta. Cheap. Call Stone Mountain 2325.

LARGE tracts Highway 85. $250-$600. $10 down, $10 month.
Hapeville Rlty., Hapeville, Ga., CA. 7414

5183 COVINGTON RD.
NEW 2-bedroom on acre lot. Gas heat. $2,000 cash. $46.47 mo. Owner, DE. 6251.

$2,500. JOHNSON FY. RD. 4 rms., 5 acres. CH. 8866. Major Payne, Bkr., Sandy Springs.

ROOSEVELT HWY.—3 acres, zoned business. Hogan, Bkr., FR. 2261, Ben Hill.

15 ACRES on Gordon Rd., near river. Price $2,500 or best offer. ALpine 0684.

HOMES, LOTS, FARMS, GI HOMES
B. MIMS, Bkr., 2180 Stewart Ave. CA. 2888

3¼ A. 6-rm. brick. Childress Dr. Bargain. WA. 8651. Schumpert, Bkr. Arcade.

Marietta 151

CLEAN DUPLEX
4 ROOMS AND BATH EACH SIDE ON LARGE ACRE LOT. Only $9,950, with $2,618 cash, bal. $66.52 per mo., incl. taxes and ins., already financed, one apt. rented for $51.50. Joe Maddox, AT. 6026 or M. F. Thaxton, RA. 8073 or CY. 6262 days.
ROY D. WARREN CO., INC.
Brokers, 22 Marietta St.

90% GI LOAN
312 AVIATION RD.
2-BEDRM. home, newly redecorated. Auto. gas heat, stove and refrig. On bus line. Nights, CH. 4083.
M. C. Parsons, Bkr., Grant Bldg. WA. 1603

Smyrna 162

CONCORD HOMES
100% GI LOANS
PRICE $6,900—Terms approx. $250 cash down; monthly notes including everything approx. $43
LARGE 2-bedrm. homes, have auto. gas furnace. Youngstown kitchens, kiln dried lumber throughout. Ready now.
FROM Atlanta drive old Marietta Hwy. to Smyrna and 3 miles further turn left onto Miller Ave., left onto Concord Rd., right onto Tibbett St. (See signs).
RUDOLPH GEISSLER, JR., BROKER
930 West P'tree AT. 7544

VET OR NON-VET
ONLY $7,500
NEW FHA 5-room home. Large level lot. All conveniences. Call A. J. Crumbley, RA. 4827, or CY. 6262, office.
ROY D. WARREN CO., INC.
Brokers 22 Marietta St.

2-BEDROOM FRAME
LAKE DRIVE—Reas. cash payment, bal. monthly. Extra-nice lot, 125x200. Only 1 block to transp. Ralph Sosebee, AM. 1134; BE. 2421, office.
Grove Pk. Ins. & Realty Co.
1968 BANKHEAD AVE., N. W.

Investment Property 164

Quick Profit Investment
Peachtree Rd.—Brookhaven
100x535 LEVEL lot adjacent to business district. 9-rm., 2-bath duplex and garage apt. bring in good return on property. Destined to sell for double the price on quick turnover. Price $30,000. Exclusive. DE. 3549; res., DE. 9915
GRADY DUFFEE—Realtor
Suite 100, Rutland Bldg., Decatur

APARTMENT HOUSE
12 UNITS, BRICK, fine northside location, north of Ponce de Leon, rented $9,500 annually. Just refinanced with a 4½% loan. New gas furnace and hot water heater. Price $80,000. Will net 11½%. EXCLUSIVE. BOB POOLE, WA. 1696.
Allan-Grayson Realty Co.
30 N. PRYOR ST., N. E.

APARTMENT HOUSE
16-UNIT brick, well located, North Side section. Rented $9,500 annually. Loan approx. $33,000. Price $54,000. Will net 11%. Call Casper Johnson, Jr., WA. 1696, CH. 4290.
Allan-Grayson Realty Co.
30 PRYOR ST., N. E.

DOWNTOWN corner lot, 172 by 215. One blk. from entrance to West Leg Expressway. Excellent location for warehouse or truck terminal. Priced $12,500. Fred Frowein.
ROLLINS REALTY, INC.
CY. 7487 Grant Building EM. 3739

NORTHEAST APARTMENTS? YES, YES!
4 UNITS—brick. $160 rent. $2,000 down.
8 UNITS—$25,000. Rent $276. $6,000 down.
12 UNITS—$45,000. Rent $625 cash.
12 UNITS—$30,000. Hurry. $10,000 down.
Belk, Bkr., C. of C. Bld. AT. 1156, WA. 9165.

8 UNITS
BRICK apartment located on 6th St., near all conveniences, gas heat. Price $27,500. Call AT. 0885.
HUBERT-TAYLOR REALTY CO.
64 5th St., N. W.

Business Property 165

HOLD for investment or for your use this close-in office and warehouse space on nearly 1½ acres of ground. R. R. siding on property, about 20,000 sq. ft. warehouse with room for additional bldgs. and parking. C. L. DEADWYLER, WA. 0100. DE. 5583.
Adair Realty & Loan Co.
REALTORS HEALEY BLDG.

1-STY. store bldg., 20x115 ft., through to Mozley Dr. 220-3 phase current. Suitable for mfg. or retail. Vacant. Price $8,500.
WALL GRANT BLDG. MA. 1132

MTTA. RD next to Cherokee Rose Tourist Court. Price $10,000. Call R. E. McAfee, WA. 5477. Adams-Cates Co., Realtors, 201 Hurt Bldg.

FOR business, industrial and commercial property call Hubert Realty Co., Realtors, MA. 2344.

100-FT. P'tree Rd. in Brookhaven. Carswell Co., Rltrs., 1680 P'tree, HE. 4210.

Vacant Lots—Subdivisions 166

BEAUTIFUL BUILDING LOTS
LOCATED on a fashionable new street in the best part of N. E. Atlanta. Includes all developments. Very low price. Special arrangement for builders. McNeal, LA. 1387; res., CR. 6795.
STARNES & CO.
Brokers 1610 Candler Bldg.

ZONED FOR BUSINESS
IDEALLY located, surrounded by hundreds of new homes needing a shopping center and/or filling station. Very level—has all utilities. McNeal, LA. 1387; res., CR. 6795.
STARNES & CO.
Brokers 1610 Candler Bldg.

IDEAL house lot, 100x330, and architect's plans, all for $1,980.
ETHERIDGE & VANNEMAN, BKRS.
Oglethorpe EX. 3298

LENOX PARK LOTS
$2,850 and up VE. 5113

CHATHAM RD.—Choice large wooded lots, highly restricted. Everett Thomas, Rltr., R. H. Bldg., AL. 0501.

N. S. LOT. 50x225. $1,750.

N. S. LOT, 110x314. Tillis Rlty., CH. 3014. HE. 5066. 76 P'tree Hills Ave.

EAST POINT. Palm Dr. All utilities down. 80x140. Price $700. RA. 4128, FR. 3062.

BEAUTIFUL lots in Collier Hills. Henry Moog Rlty. Co., EM. 1938, 1009 P'tree.

P'TREE-DUNWOODY — 100x600. Mrs. Harling, Bkr., Healey Bldg. EM. 1762.

Houses—Sale or Rent 168

4-ROOM house, garage. $500 down or rent $75 month. 1005 Poplar Street. East Point.

Farms and Lands 171

EXTRA SPECIAL
FINE STOCK FARM
800 ACRES, approx. 650 acres under fence, 250 acres permanent pasture, 150 to 200 acres sowed in oats, several good streams, 14 houses, main house has plumbing, all have electric lights, 6 barns, 2 large ones—all buildings in good repair. Extra good land—¼ mile Covington Hwy., ½ mile city limits Conyers, Ga., 25 miles Atlanta. Price $45 per acre. Exclu. John Cunningham, DE. 7842; off., CR. 2606.
Wheat Williams, Realtors
119 E. Ponce de Leon, Decatur

50 ACRES, 5-ROOM house, lights, bath, small barn, streams, timber. Near Conyers.
CANNON REALTY CO.
ALpine 9081

FOR SALE—543-acre farm, 300 acres in cultivation; especially suited for livestock with very adequate water supply. Nine-room house for owner with two baths, hardwood floors; four tenant houses, 40x80 three-story barn and other farm buildings. On REA line. Located 5 miles west of Griffin, ½ mile from paved road. Write or phone H. E. Hill, Griffin, Ga.

FOR SALE—459 acres well-watered fertile land, over 1,000 bearing pecan trees, ideal for cattle and dairy farm, 3½ miles north of Yatesville, Georgia, near Thomaston and Barnesville in the heart of the Hereford & Crimson Clover area. Reasonably priced. W. B. Childs, 503-6 Bankers Ins. Bldg., Macon, Ga.

NORTH FULTON COUNTY
TEN MILES beyond Roswell, 90 acres, old 4-room house, elec., 2 barns, 3 streams, timber, worth the money. $900 down, bal. $30 month. N. B. Clark, res., VE. 9857, or off., WA. 3173.
W. R. HOYT & CO., REALTORS
36 Auburn Ave.

470 ACRES—30 miles Atlanta, home, deep well, tenant houses, barns and outbuildings, all cross fenced with 175 acres bottom grazing land. EXCELLENT. $60 acre.
CHAS. J. COFER, BROKER
67 Pryor St., N. E., CY. 8821, EM. 1163

MAIN highway; $11,000; 27½ acres; 5-rm. house; barn; elec. lt. Mrs. Balser, WA. 1511. J. H. EWING & SONS, REALTORS, 65 Forsyth St., N. W.

WE SELL GEORGIA FARMS
DOZIER LAND CO., BKR., AL. 0774

Out-of-Town Property 172

FOR SALE—2-story residence on one-acre lot in Yatesville, Ga. Also one brick store building. Both in good repair. Immediate possession. Price reasonable, terms if desired. W. B. Childs, 503-6 Bankers Ins. Bldg., Macon, Georgia

Real Estate Auction 176

WE SELL HOMES, farms, business properties, vacant lots, anywhere in Georgia or adjoining states. For quick satisfactory results see or write us. Johnson Land Co., Brokers, Haas-Howell Bldg., Atlanta, Ga. MA. 3132

WE can sell your property for more—any kind, anywhere. Lummus Co., 809 Forsyth Bldg., Atlanta; CY. 7073

Real Estate for Colored 177

1163 WEST AVE., S. W.
5 FULL ROOMS—BATH
NEW and attractive, has a picture window, hardwood floors, metal kitchen, gas floor furnace, built under FHA, only $7,500. Can be handled for $1,700 cash plus closing costs. Early possession. Go by to see this nice home, then call Mr. Joe Maddox, AT. 6026 or CY. 6262 days.
ROY D. WARREN CO., INC.
Brokers, 22 Marietta St.

106 HILLIARD ST., N. E.—12 rooms, 4 complete baths. A very good buy. Call for information on this one.
BOWIE ST., S. W.—6 rooms, 2 baths. Convenient location to schools and transportation. Priced $4,350. Down payment, $400.
J. L. WOLFE REALTY CO.
219 Auburn Ave.—Office, AL. 1149
LA. 3506; Res., AM. 5575; RA. 6790

Miscellaneous 178

SUPERIOR SALES SERVICE — Sturgess Realty Co., Candler Bldg. CY. 1591.

Wanted Real Estate 180

NOTICE, HOME OWNERS!
EAST LAKE SECTION
I HAVE a client who needs a 2-or-3-bedroom home. He wishes to buy a GI equity with res. cash payment. If your home will suit this request, call Miss Mackintosh, res. AT. 6682; ofc. CY. 6262.
ROY D. WARREN CO., INC.
Brokers, 22 Marietta St.

WE NEED SEVERAL
GOOD 2 and 3-bedroom homes for our clients. Also 2 N. Side homes, $30,000 to $40,000 class. MA. 3394.
AL EWING REALTY CO.
BROKERS 1033 HEALEY BLDG.

HAVE client who wants large cattle farm anywhere in Ga. Also buy any size tract of pine saw timber. Write L. O. LANKFORD, P. O. Box 2060 Atlanta 1, Ga., or call WA. 0100.
Adair Realty & Loan Co.
Realtors Healey Bldg.

WE BUY GI EQUITIES
OR WE WILL SELL YOUR HOME. Prefer East Pt., College Pk., Syl. Hills, Cap. View, West End, Cascade and suburban. Mr. Tucker, CA. 3030, FA. 2676.
TUCKER RLTY. CO., REALTORS, E. PT.

CASH FOR GI EQUITIES
CALL US FIRST!
DOWLING REALTY CO.
AT. 0121—AT. 1331

CALL AM. 5711—AM. 6300
TRY US FOR QUICK RESULTS—Will buy GI equity or sell your home quickly. Any good section. Prompt appraisals. Mrs. Wallace.
J. FRED MILLER CO., BKRS., E. POINT

HAVE clients for home in Southwest section. If you want to sell, call us. No charge for appraisals. Quick and eff. service.
CASCADE RLTY. & INS.
809 CASCADE AVE., S. W.
RA. 3412 AM. 5873

TO BUY A HOME
ON A 100% GI LOAN CALL
Norwood Realty Co., Inc.
CY. 7441—Brokers—212 Forsyth Bldg.

WE CAN SELL YOUR HOME
IF hard work, long hours, professional know-how, advertising will do it. CA. 4961.
JOHN M. HARRIS, BKR., HAPEVILLE

I NEED 2, 3 or 4-rm. house (or shack) on lge. lot or small acreage in or within 15 miles Atlanta. Little, MA. 4372, days, CH. 8435 evenings.
ROWE RLTY. CO., 215 FLAT SHOALS

WE SELL more homes than any other real estate firm in Greater Atlanta.
ROY D. WARREN CO., INC.
Brokers—22 Marietta St., CY. 6262

LGE. and small; improved and unimproved FARMS, 100 mi. radius of Atlanta. Clients waiting. H. H. Arnold, AT. 5512, MA. 1638. CHAPMAN REALTY CO., Realtors, 71 Forsyth St., N. W.

LET us sell your home. We will rent you a beautiful Lindmont or Morosgo apt. Call AL. 8511.
D. L. STOKES & CO., INC., BROKERS
206 Volunteer Bldg.

HAVE CASH BUYER for homes in East Atlanta, Grant Park, East Lake and vicinity. LA. 7781.
EAST ATLANTA REALTY CO
498 Flat Shoals Ave.

Homes Needed. AT. 5795
SIMMS-DOBBS CO., Realtors

NEED 3 bedrm. home N. E. sect. for newcomer. Cash client. $12,000-$15,000. Reese Davis, WA. 1071 or EX. 3769. Dargan, Whitington & Conner, Rltrs. 131 Hurt Bl.

I BUY GI EQUITIES
J. H. LEATHERS, DE. 5508, CR. 3315
LEATHERS RLTY. CORP., 135 W. P. D. L.

PIERCE REALTY CO., REALTORS
202 William-Oliver Bldg., MA. 3349

LISTINGS WANTED on suburban and farm properties. Buyers waiting. F. R. Kennedy, Bkr., CH. 2293, Alpharetta 2882.

For Your Real Estate Needs
ADAIR REALTY & LOAN CO
Healey Bldg. WA. 0100

LIST Your Sales or Rentals With
ROLLINS REALTY INC.
CY. 7847 Grant Bldg. DI. 2604

LIST with us for sale. Also GI loans. Mr. Baskin, WA. 0147. Spratlin, Harrington & Thomas, Realtors, 78 Marietta St.

IF YOU WANT TO SELL YOUR PROPERTY, CALL SAMUEL ROTHBERG, REALTORS, VE. 0706.

HAVE good clients for duplexes, north side. Prator Realty Co., 519 Peters Bldg., LA. 1996.

I NEED good Northside listings. Call Mrs. F. B. Smith Realty Co., CH. 2176, CH. 2980.

LISTINGS WANTED—DAY REALTY CO. Off. MA. 6870, 107 Whitehall. Res. VE. 2184

Want vacant property, corners preferred. Gross Realty Co., 737 W. P'tree, AT. 6326

WANT DUPLEX GRANT PARK
L. F. JENKINS RLTY., DI. 2336, DI. 1704

CHEROKEE REALTY COMPANY
Brokers LA. 7706 216 Volunteer Bldg.

HODO-WEAVER CO. BROKERS
Volunteer Bldg. AL. 8384

McINTYRE REALTY CO., REALTORS
530 Healey Bldg. CY. 6381

CATRON REALTY CO., CR. 6421
AVONDALE ESTATES (Twin Oaks Plaza)

GRAY REALTY CO.
1st Natl. Bank Bldg. WA. 4264

HERBERT A. CLINE RLTY. CO.
BUCKHEAD CH. 7044

HOMES WANTED
T. Wayne Blanchard & Co., WA. 6670

WE NEED LISTINGS
Yeatts, M. Ownby, Inc. CY. 2855

FINDING and selling homes our specialty. J. A. MARKS Rlty., DI. 5234, AT. 2765

CALL Mr. Padgett, Nutting Realty Co., 22 Marietta St. Bldg. WA. 6156

WEYMAN & CO., REALTORS
1450 C. & S. Bank Bldg. LA. 0281

NEED INVESTMENT PROPERTY
McGUIRE REALTY CO., WA. 4364

CHEVES-GREEN ENTERPRISES, Brokers
C. & S. Bank Bldg. WA. 2050

LIST your home with us. W. A. Mayes Co., Broker, CY. 6941, Arcade Bldg.

W. J. FOLSOM SR. BROKER
631 Peachtree St. VE. 1161

LIST WITH US FOR RESULTS
BUCKHALT RLTY.—LA. 6833

LIST with us. Hayes-Taylor Co., Bkrs. 261 North Ave., N. E. VE. 8777

TO SELL your home call WA. 2345 or HE. 6231. Robert F. Head, Realtor.

CASH, Owner's home. GI equities bought. D. E. Aaron, Bkr., VE. 3709.

WE WILL sell or rent your property. L. W. Morris, Inc., CR. 3861

WILL BUY YOUR GI EQUITY ON SOUTHSIDE. CA. 5268. EVENINGS.

LIST your real estate with Turner Realty Co., 1112 P'tree. EM 5677

WE specialize in Northside homes. Baggett Rlty. Co., CH. 2106.

DEAL with a realtor. Babb & Nolan. RA. 3144 1328 Gordon St.

WE NEED listings, all kinds. Pannell Realty Co. WA. 2426

WANT to buy property or lease hotel. CAlhoun 6314.

The Newest Triumphs of PHILCO Research in a TV Combination...

PHILCO True-Focus

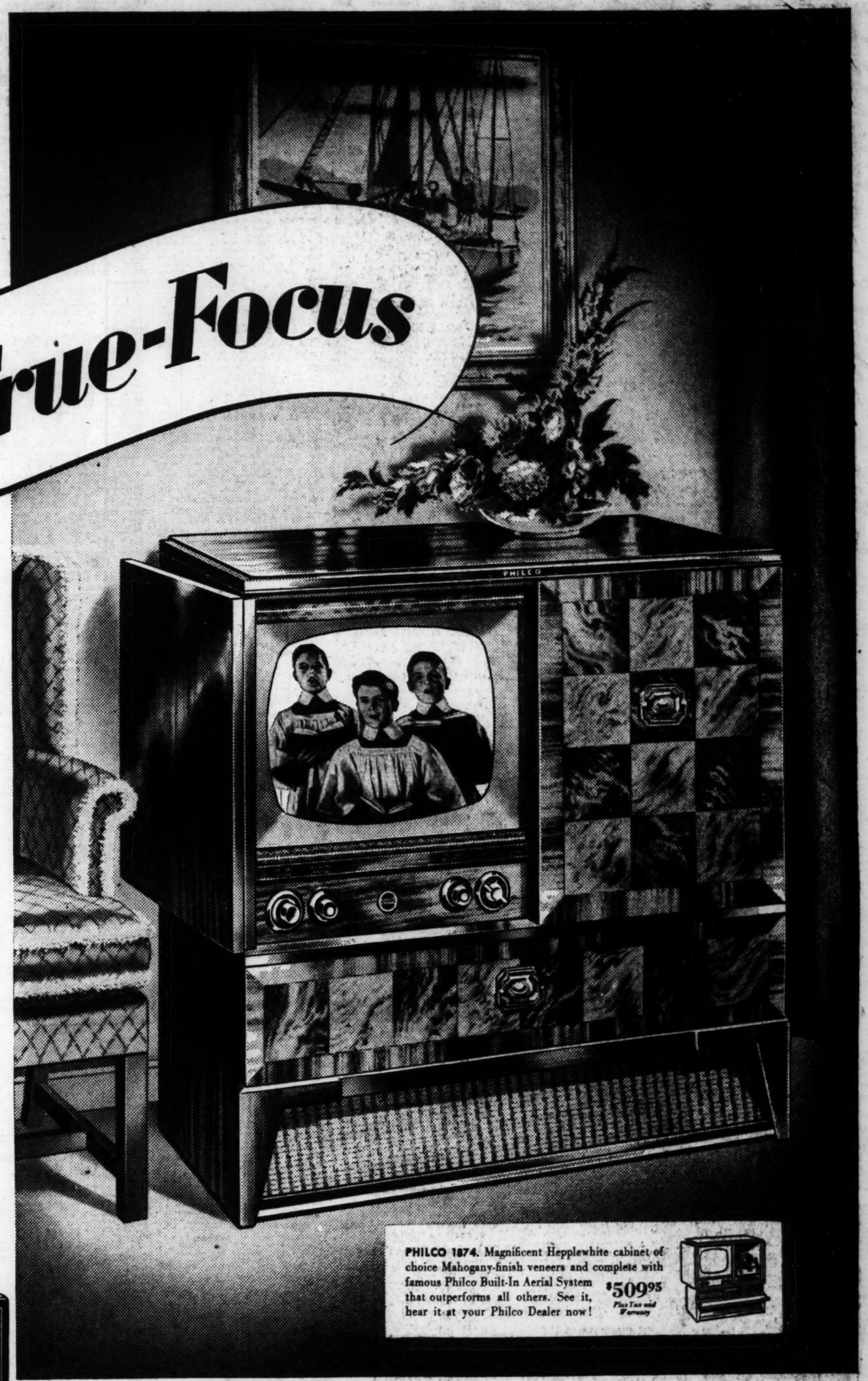

No Blur! No Smear!

17-Inch Rectangular Picture

It's the sensation of the television world . . . Balanced Beam, an exclusive Philco development that achieves for the first time TRUE-FOCUS over the entire viewing area. No blur at the edges! No smear in the center! And it's *BIG* . . . a full 150 square inches on a 17-inch rectangular tube. *Yes, the truest picture ever seen on any television screen!*

PHILCO 1874. Magnificent Hepplewhite cabinet of choice Mahogany-finish veneers and complete with famous Philco Built-In Aerial System that outperforms all others. See it, hear it at your Philco Dealer now! **$509.95** *Plus Tax and Warranty*

Plays All Records, All Sizes, All Speeds . . . up to 5 Hours of Continuous Music!

Plays the new "LP's", the new "45's" as well as standard records, all with one changer, one tone arm . . . and with the finest tone ever achieved in recorded music. It's another Philco development . . . compare the tone and your ears will tell you, *"There's no tone like Philco tone!"* A rich-voiced radio, too, gives you *complete* home entertainment.

New!

TV Phonograph

PHILCO 1870. Philco *True-Focus* TV . . . no blur or smear . . . 150 sq. in. rectangular picture on 17-inch tube! Fully automatic phonograph—glorious tone! Built-In Aerial. Mahogany veneer cabinet.

$389.95 *Plus Tax and Warranty*

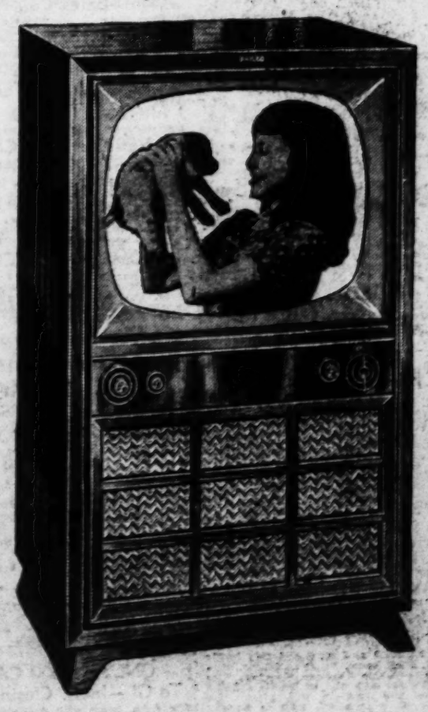

True-Focus 20-inch Picture!

PHILCO 2134. *Rectangular 20"* tube with *True-Focus* 215 sq. inch picture—not only better, but also *bigger* than in other similar-size sets. Super-power chassis. Built-In Aerial. Illuminated Station Selector. Cabinet of solid Mahogany and selected veneers. **$429.95** *Plus Tax and Warranty*

Other Philco Models

from $189.95 to $775.00 *Plus Tax and Warranty*

65 Weeks to Pay! See them at your Philco Dealer

Tune in

DON McNEILL'S TV CLUB, Wednesday, 10 P. M., WSB-TV, Channel 8
PHILCO TELEVISION PLAYHOUSE, Sunday, 9 P. M., WSB-TV, Channel 8